Home
TELEPHONE 383-4111
CLASSIFIED 386-2121

The Daily Colonist.

Vancouver Island's leading newspaper since 1858

Showers, high 9
Weather Details on Page 2

No. 45 — 120th Year | Victoria, British Columbia, Saturday, February 4, 1978 | 15¢ Daily, 30¢ Sunday

HANOI'S AMBASSADOR TO UN NAMED IN SPY CASE, ORDERED EXPELLED

U.S.-Viet flap: Envoy refuses to go

WASHINGTON (Reuter) — The United States and Vietnam were locked in a diplomatic tussle Friday as Vietnam's UN ambassador declared he would defy a U.S. expulsion order served after he was named in a spying case.

Ambassador Dinh Ba Thi, the first UN mission chief ever asked to leave the United States, announced in New York that the expulsion was "totally unacceptable" and that he would continue to carry out his duties.

The statement came five hours after the U.S. state department declared him *persona non grata*.

Officials in Washington immediately studied possible actions to enforce the expulsion, which was decided at the level of State Secretary Cyrus Vance.

They said they do not regard Thi's statement as a formal reply to the note of expulsion.

A state department spokesman said: "We requested him to leave and we assume that he will do so."

The Vietnam statement said the U.S. charge against Thi is a fabrication and attempt to slander the Socialist Republic of Vietnam.

Vietnam categorically rejected this "blatant action, which is detrimental to the normalization of relations between" the two countries, the statement said.

"The fact that the U.S. government invented most brazen pretexts to compel Ambassador Dinh Ba Thi to leave the United States is an action completely contrary to the charter of the United Nations and the headquarters agreement between the United Nations and the United States," it went on.

"For these reasons, Ambassador Din Ba Thi will continue to carry out normally his duty as the representative of the Socialist Republic of Viet Nam to the United Nations."

The statement ended with an appeal to representatives of member states, in the interests of safeguarding the charter and of justice, "to condemn this blatant, illegal action of the U.S. government and lend strong support to the correct stand of Viet Nam in this question."

Representatives of Communist countries conferred behind closed doors Friday night to consider the U.S. move against one of their members.

They were expected to issue a statement of protest

Page 2—U.S.-Viet

Barber Mair

. . . cabinet ministers incompetent to drive cabs?

BARBER URGES FRESH LOOK IN THE MIRROR

Bearded MLA Charles Barber wants Labor Minister Allan Williams to take another look at chinwhiskers.

In a letter to Williams, Barber, a Victoria New Democrat, requested the minister to take another look at complaints by taxi drivers who claim they were fired because they wouldn't shave.

"It amazes me that anyone would think that a well-kept beard is somehow a reasonable ground for dismissal," Barber wrote. "I wouldn't want to think that Rafe Mair or Jim Hewitt were incompetent to drive taxis, and I'm sure you wouldn't either."

Both Mair, minister of consumer and corporate affairs, and Hewitt, minister of agriculture, are bearded.

Neil Bailey claims he was fired by Victoria Taxi because of his beard. Williams has declined to establish a board of inquiry to probe the allegation.

Alps avalanches claim 15

● Picture on Page 2.

GENEVA (Reuter) — At least 15 persons were feared dead after strong winds sent avalanches crashing down the French, Italian and Swiss Alps late Thursday and early Friday.

Police said five persons were killed and five injured when snow engulfed their mountain chalet at le Tour in the French Alps. In nearby Lavancher rescuers searching for four French vacationers said they had given up hope of finding them alive after they were caught in an avalanche Thursday.

In the Italian town of Aosta police said a Belgian couple, a child and three Italians were killed when their cars were engulfed in a snowslide on a mountain road leading to the ski resort of Cervinia.

In the French Alps, search teams looked for two snowplow drivers and a young girl, missing in snow storms since Thursday night.

Italian police said rescue teams dug out two other persons alive on the road.

In France, four persons were killed, two were missing and two injured when a mountain chalet was swept away by a snow fall near the winter resort of Chamonix, police said.

In Switzerland, avalances blocked roads and railways and cut electricitiy supplies, leaving many people stranded.

No deaths were reported in Switzerland but a train engineer and a passenger were badly injured Thursday when part of a train left the rails and plunged into a ravine near the Rhone Valley town of Brigue.

—Colonist photo by Ian McKain

Real meat for a political sandwich

Offering something to chew on between the blandishments of Social Credit and Liberal campaign offices on Oak Bay Avenue, Monterey Market couldn't resist posting a sign in its window saying "Our bologna is real!!!" As a garnish for the sandwich, Conservative headquarters is just out the of picture on the extreme right.

CBC rejected forces' plea to warn Inuit

YELLOWKNIFE (CP) — The refusal of local CBC stations to broadcast explanations in the native languages of the unusual activity accompanying the hunt for a fallen Soviet satellite has been criticized by politicians and Canadian military officials in the Northwest Territories. *(See also Page 14.)*

"We will be asking the government to put pressure on people in the high echelons of the CBC to make emergency broadcasts, to explain in detail developing situations," Great Slave Lake councillor Richard Whitford said Thursday.

Whitford said the military officer who asked the CBC for special broadcasts was "appalled" when he could reach no agreement with CBC staff.

"They should have been more community conscious—radios are often the only form of communication in these isolated communities," he said. "It's not as if we are in Toronto where there are lots of other outlets."

On Wednesday, Whitford told territorial council members about the fears of many of the 250 Indian residents of Snowdrift, about 100 kilometres southwest of Fort Reliance on the edge of Great Slave Lake, when they saw military aircraft flying low and strangely-attired men pacing the tundra. The residents do not speak English.

The military crews were searching for radioactive fragments from the Soviet satellite that fell to earth in the territories late last month.

Whitford said he was asked by Snowdrift residents Sunday to provide an explanation about the military presence and he in turn asked Canadian forces officials to do it.

The military asked the local CBC radio station to make special broadcasts in Chipewyan and English that would add background information to the regular news broadcast.

The CBC rejected the request and the military finally flew a group including interpreters to the community Tuesday for a public meeting.

POLICE STRIKE LOOMS AGAIN IN MONTREAL

MONTREAL (UPI) — Quebec provincial police were put on standby Friday should trouble erupt during a work slowdown by the Montreal Urban Community's 5,200 unionized policemen.

The slowdown came after the policemen's shop stewards rejected contract proposals, mainly because the city refused to implement a four-day work week until next year.

Police abandoned routine patrols in the city and were responding only to injury and armed robbery calls.

There were also reported cases of patrolmen, with sirens blaring, racing through downtown streets for no apparent reason.

But the chief MUC negotiator said public security was not endangered.

Pierre des Marais said, "I have met with the director of the police force and have been assured that for the time being that the situation is under control."

Police illegally instituted a four-day week schedule for several days at the beginning of the year, until the city obtained court injunctions.

Inside

Heaven's orchestra bedevilled by split —Page 3

Talks continuing in pen standoff —Page 8

Roving Rovers rattle region —Page 15

Developer denies aiding ex-bank chief —Page 17

Background	5
Bridge	34
Church News	18, 19
Classified	33-46
Comics	32
Crossword	35
Editorials	4
Entertainment	23-27
Family	29-31
Finance	10-13
Marine Calendar	17
Names in the News	3
Provincial Court	17
Sports	22-25
Your Good Health	31

Blais stirs storm in dodging queries

OTTAWA (CP) — Canada's new solicitor-general, Jean Jacques Blais, stirred up a storm of criticism in the Commons Friday when he brushed off questions about judicial inquiries into illegal RCMP activities.

An apparently surprised Blais, just two days in the solicitor-general's portfolio, later said he was merely trying to follow the practice of his predecessor, Francis Fox — and he would immediately attempt to find out what practice Fox did follow.

Blais was accused of degrading and gagging Parliament, making MPs impotent, stonewalling, reducing Commons proceedings to a travesty and starting his new job in a dangerous direction.

Progressive Conservative MPs said Blais had created a modern Black Friday, a reference to a the bitter day in 1956 when the CCF (now NDP) lost a fight to stop pipeline legislation in circumstances they considered unfair.

Ironically, moments after the uproar, Deputy Prime Minister Allan MacEachen tabled legislation governing construction of a northern gas pipeline.

Allan Lawrence (PC-Northumberland-Durham), former Ontario attorney-general who asked Commons Speaker James Jerome to rule on the opposition complaints, said if Blais plans to continue to refuse comment on evidence before the RCMP inquiries "then he'd better resign."

"It reduces the proceedings of this House to a travesty, to a state of impotency on an important political matter," Lawrence said.

MacEachen defended Blais, saying the government agrees with his position. He accused critics of attempting to turn the Commons from "a purely political theatre into a judicial inquiry."

Stuart Leggatt (NDP-New Westminster) who prompted the replies from Blais which sparked the criticism, said the new minister "has degraded the Parliamentary process to an incredible degree."

Leggatt had asked Blais to comment on contradictions between RCMP testimony to the royal commission and statements by Prime Minister Trudeau and Fox on illegal mail opening by the police force. Trudeau and Fox said

Page 2—Blais

UN office seized

SAN SALVADOR (AP) — Two dozen leftist guerrillas seized the United Nations information centre here Friday, took at least five Salvadorian hostages and demanded the release of political prisoners in El Salvador, witnesses said.

Doctor Death stalks elderly across U.K.

LONDON (AP) — A bogus medical man, dubbed Doctor Death by headline writers, is being hunted by police in England for leaving a trail across the country of elderly women he has drugged and robbed, Scotland Yard said Friday.

"It would be surprising, in view of the man's behavior, if someone has not already died at his hands, especially if they have fallen unconscious and been left alone," a Yard spokesman said.

The Yard said it knows his identity but would not immediately name him. He is aged 49, has a bluebird tattooed on his right arm and has used about 18 aliases in the last 10 months, the police said.

Western England police at Poole, Dorset, said the latest of his 50 known victims was still in a coma Friday in hospital after she was drugged at her home.

Police said the man is a skilled confidence trickster, posing as a doctor or health worker.

An 84-year-old woman at Porthleven, Cornwall, was a typical case.

"He was such a kind man," she told a reporter. "He said 'I've got some stuff which will do you good.' I took it—thick, yellow stuff—and next thing I woke up in hospital." Missing from her home were her $136 savings.

Police put Doctor Death's total haul of cash at more than $9,750.

Ministers' homes searched

FREDERICTON (CP) — CBC radio in New Brunswick says the homes of two New Brunswick cabinet ministers have been searched under warrants obtained by the RCMP.

The network says searches were made Thursday at the homes of Municipal Affairs Minister Horace Smith and Finance Minister Lawrence Garvie.

Neither minister would confirm the activity.

Earlier Friday, radio station CFBC, Saint John, said searches had been carried out at Progressive Conservative party headquarters in Fredericton and at a private residence.

It quoted party workers as saying police remained in the PC headquarters offices for about 20 minutes, but took no material with them when they left.

RCMP declined to comment on the matter.

The reports follow release last week of the finding of a judicial inquiry into allegations the provincial government tried to thwart an RCMP investigation in 1973 of alleged kickbacks to the governing PC party.

A judicial inquiry found no evidence to substantiate suggestions the government tried to interfere in the matter, as alleged by Opposition Leader Robert Higgins. Higgins resigned last week as leader of the Liberal party because the report failed to substantiate his charges.

— AP

Snow wall hits town, 5 killed

Snow engulfs small French village of Tour on Friday after wall of white more than two yards high slammed into town, sweeping cars and people in its path. Five persons were reported killed.

'Private little talk' spur to break in Tel dispute

The real breakthrough en route to a tentative settlement in the B.C. Telephone Co. dispute came Wednesday night after federal mediator Mike Collins had a "private little talk" with company negotiators, sources said Friday night.

"What happened was that Collins sensed the company was dragging its feet," a reliable informant said. "He suggested that the company representatives step into another room for a while and he went with them, leaving the union representatives alone.

"They were out for some time. When they came back the negotiations really started to move. Whatever he said to them seemed to have had a real effect."

Some union sources close to the scene of action said they suspected Collins had told the company that federal Labor Minister John Munro and the Canadian Radio-Television and Telecommunications Commission would be unhappy to learn of any "stalling" tactics at this late stage of the game, and that it could have a bearing on telephone rates.

"We have been led to understand the company plans to go for another rate increase in April," the informant said. "This isn't definite, but there has been a strong indication of this."

A company spokesman said Friday night he had no knowledge of any plans to apply for another rate increase.

Meanwhile, negotiators were still meeting late Friday night in an attempt to clear another difficult hurdle. They have to agree on terms governing a return to work by the 10,000 members of the Telecommunications Workers Union before the union membership begins voting on the three-year package hammered out by negotiators with the help of Collins.

There was some thought by both company and union officials that this might take two or three days — if no snags occur along the way.

If this is cleared up during the weekend the TWU expects it might begin its membership meetings by Monday. Votes would be taken at these meetings on a package which will be recommended by the negotiators. The members have an idea of what to expect in the first two years, but a full explanation is required for terms dealing with the contentious contracting out of work issue, and with proposals for the third year of the agreement.

Since the last agreement expired at the end of 1976, the third year of the new package would cover 1979. Increases of 32 and 45 cents an hour are included in the first two years.

The settlement was based mainly on the recent proposals of B.C. Supreme Court judge Henry Hutcheon, who entered the lingering dispute in the latter stages as an industrial inquiry commissioner. Much of what he proposed followed earlier recommendations from conciliation commissioner Dr. Noel Hall. However, he made some change where contracting out of work is concerned, proposing a joint committee with a neutral chairman who would have the power to make binding decisions.

If all goes well now, company and union sources say they feel a return to work may be executed in nine days to two weeks.

"But with the return to work terms not solved yet, there's no real way of knowing how long it will be," a company spokesman said.

A union spokesman said the "educated guess" was that the members would be back on the job by Feb. 13 — nine days from now.

"But I hope we aren't celebrating too early," he said.

Picketing — both standard and flying picket squad activity — is continuing in the meantime. The union said it was trying to maintain a "low profile," but one official said there was a notable increase of work being done by company supervisors Friday after news of the tentative agreement broke in the Colonist.

"This has kept the pickets on the move, mostly in Vancouver," the union spokesman said.

"Perhaps the interval between tentative agreement and return to work will be good for us, considering the bitterness of this dispute," he said. "It may give us time to get the passion down from the level of the past several weeks. After all, once the war is over, we've got to try to get back to normal."

Some 2,000 company supervisory personnel have been trying to maintain normal phone service since the contract dispute blew into a full lockout-strike 72 days ago.

Sadat sees talks at historic point

WASHINGTON (AP) — Egyptian President Anwar Sadat opened his visit here Friday by calling for a Palestinian homeland and saying peace talks with Israel are "at an historic and crucial crossroad."

Sadat told President Carter and the U.S. public that "ideological rigidity or fanaticism" should not prevent a settlement and a new Middle East in which the Palestinians and all other people are "free and secure in their own lands."

The peace talks, both at the military and political level, are currently in suspension. Probably the largest obstacle to a settlement is the disagreement over the Palestinian issue.

Blais flayed

From Page 1

an illegal mail opening enabled the RCMP to nab a Japanese Red Army terrorist in Canada but the commission was told the mail opening was irrelevant to police success in the case.

Leggatt also asked Blais about testimony to the Quebec Keable inquiry in which former security service director John Starnes said advice from the federal privy council office that the Parti Quebecois was being financed by foreign sources became a main reason for a police break into a computer firm to steal Parti Quebecois information.

"I will not be commenting on a day-to-day basis" on questions about the inquiries, Blais said.

After he was challenged, Blais said ministers are not obligated to answer any questions and he disclaimed any responsibility for RCMP activities which occurred before his Feb. 1 appointment to the solicitor-general's portfolio. But he said would consider questions about activities from the past on their individual merit.

"That's a most dangerous answer and a most dangerous way for a new minister to start," Conservative Leader Joe Clark said. Conservative House Leader Walter Baker said if Blais won't answer questions about the inquiries "then we are truly gagged."

UVic athletes at Edmonton

University of Victoria athletes found the competition stiff Friday night in the opening events of the University of Alberta track and field meet in Edmonton.

A second place finish by Allan Sheridan in the 60-metre high hurdles with a time of 8.3 seconds was the top performance by a UVic team member in the early going. Steve Martin and Brian Hocksworth placed third and fifth, respectively, in the 800 metres while Mac Nyoff finished sixth in the long jump.

DRINKING . . .
If you want to drink and can, that's your business. If you want to stop and can't, that's our business.
ALCOHOLICS ANONYMOUS
8-2020 Douglas St. 383-0415

U.S.-Viet flap

From Page 1

and affirm support for Thi. Diplomatic sources said they felt that most of the Third World members probably would react sympathetically to the ambassador's stand.

The ambassador was named as an unindicted co-conspirator in a federal spying case earlier this week involving David Truong, a Vietnamese economist who studied in the United States and Ronald Humphrey, an employee of the U.S. Information Agency.

Both men pleaded not guilty to espionage charges in U.S. district court in Alexandria, Va., on Wednesday.

Administration sources said the United States is prepared to compel the ambassador to leave the country but hopes this would not be necessary.

They said a court order might be employed toward this end, adding that the ambssador may not have been fully aware of the legal situation when he issued his statement.

Under a 1947 agreement covering UN activities and signed by every member state, the United States has the right to expel any member of a mission who in its judgment has abused "privileges of residence."

The cause has been used in the past as ground for expulsion of Soviet, Cuban and other less senior diplomats, the officials said.

However, Thi is the first UN mission chief to be expelled.

The ambassador refused to accept the written order and a duplicate was delivered by the U.S. embassy in Paris to the Vietnamese mission there.

The indictment claims confidential diplomatic cables were to be relayed to Hanoi through Vietnam's UN mission and its embassy in Paris.

We teach your feet how to let your body dance.
Free ½ hr. PRIVATE LESSON NO OBLIGATION
Arthur Murray FRANCHISED DANCE SCHOOLS
715 YATES
1-30 385-1476
© 1975, Arthur Murray, Inc.

We teach your feet how to let your body dance.
Free ½ hr. PRIVATE LESSON NO OBLIGATION
Arthur Murray FRANCHISED DANCE SCHOOLS
715 YATES
1-19 385-1476
© 1975, Arthur Murray, Inc.

K mart Gives Satisfaction Always!
SATURDAY MONEY SAVERS
SAT. FEB. 4th. ONLY

900 ONLY
CARTONS OF CIGARETTES
Good selection of popular brands Regular or King Size.
SATURDAY ONLY
LOOK HOW YOU SAVE 5.83 carton
Limit — 2 cartons per adult customer.

SAVE 1.38
FULL MEMORY CALCULATOR
Adds, subtracts, multiplies & divides. Square root and percentage key.
K Mart Reg. Price 6.87 each
SATURDAY ONLY
LOOK HOW YOU SAVE 5.49 each
Limit — 2 per customer.

SPORTING GOODS
Rhys Davis STRIP TEASERS
Strip, Super Strip, Herring, Minnow and Super Minnow.
SATURDAY ONLY
LOOK HOW YOU SAVE 99¢ each
Limit — 6 per customer.

SAVE 6.80
COMFORTERS
100% Polyester — Lightweight Decorative floral patterns.
K Mart Reg. Price 16.77 each
SATURDAY ONLY
LOOK HOW YOU SAVE 9.97 each

480 ONLY
Hereford CORNED BEEF
Net weight 12 oz. (340 g.)
SATURDAY ONLY
LOOK HOW YOU SAVE 77¢ tin
Limit — 4 per customer.

SAVE 8.00
MEN'S GWG SCRUBBIES or RODEO BOOT JEANS
Canadian made. Waist size 28 to 42.
K Mart Reg. Price 21.95 pair.
SATURDAY ONLY
LOOK HOW YOU SAVE 13.95 pair

420 LBS. ONLY
Delicatessen COOKED HAM
Delicious Lean Cooked Ham.
SATURDAY ONLY
LOOK HOW YOU SAVE 2.36 lb.

University Heights Shopping Centre
3986 Shelbourne St. (Saanich) Victoria, B.C.
Store Hours: 10 a.m. to 10 p.m. Mon. to Friday
9 a.m. to 10 p.m. Saturday
"We reserve the right to limit quantities"

S&H TOYOTA
MUST BE SOLD!
SAVE $300 MORE
(2 ONLY SPECIAL PURCHASE)
'76 PLYMOUTH FURYS
CHOICE OF 4-DOOR SEDANS OR 2-DOOR HARDTOPS
WAS $3995 NOW $3695
('78 Replacement Cost Over $6700)
All with economical 318 V-8 engine, automatic transmission, power steering and brakes, radio, rear defroster. Consider the many trouble-free miles remaining.
S&H TOYOTA
Saunders & Hitchman Ltd.
2040 Cadboro Bay Rd. (Fort at Foul Bay Rd.) 592-2471
dealer licence number D-01751A 2-3

The Weather

Feb. 4, 1978

Rain beginning by noon. Winds light. Friday's precipitation: 9.0mm. Sunshine 1 hours 24 minutes. Recorded high and low at Victoria airport 11 and 1. Today's forecast high and low 9 and 4. Today's sunrise 7:49 sunset 5:17. Moonrise 4:55 a.m. moonset 2:22 p.m. Sunday outlook: showers.

East coast of Vancouver Island — Rain beginning in the early afternoon. Winds light southeasterly increasing to moderate in the afternoon. Friday's precipitation: 12.4mm. Recorded high and low at Nanaimo 8 and 0. Forecast high and low 8 and 3. Sunday outlook: showers.

West coast of Vancouver Island — Rain or drizzle. Winds moderate to strong southeasterly. Forecast high and low at Tofino 8 and 4. Sunday outlook: showers.

North coast of Vancouver Island— Rain, risk of freezing rain. Highs near five. Outlook for Sunday, showers.

Extended outlook, Monday through Wednesday— Periods of rian and continued mild.

READINGS

	Max.	Min.	Precip.
St. John's	—3	—7	—
Halifax	—7	—16	—
Fredericton	—13	—21	—
Charlottetown	—13	—24	—
Montreal	—16	—25	—
The Pas	—17	—30	—
Kenora	—15	—29	—
Winnipeg	—15	—30	—
Brandon	—15	—31	—
Regina	—14	—21	—
Saskatoon	—17	—26	—
Prince Albert	—17	—34	0.2
North Battleford	—19	—24	—
Swift Current	—14	—23	1.4
Medicine Hat	—16	—26	0.2
Lethbridge	—16	—19	—
Calgary	—14	—22	—
Edmonton	—22	—26	0.6
Cranbrook	6	—13	0.2
Castlegar	2	—5	9.0
Penticton	3	—5	3.4
Revelstoke	—5	—9	20.2
Princeton	0	—5	—
Vancouver	10	2	9.5
Prince Rupert	2	—8	—
Terrace	—7	—12	—
Stewart	—5	—9	—
Port Hardy	7	2	3.8
Tofino	10	5	8.6
Comox	4	0	14.8
Prince George	—11	—19	0.5
Williams Lake	—7	—15	2.6
Mackenzie	—15	—22	0.2
Blue River	—5	—11	11.3
Kamloops	—4	—10	3.4
Dawson City	—37	—42	—
Whitehorse	—23	—39	—
Dease Lake	—19	—22	0.6
Fort Nelson	—21	—29	0.4
Fort St. John	—22	—25	0.2
Peace River	—24	—27	0.3
Yellowknife	—31	—41	—
Inuvik	—22	—28	—
Seattle	12	9	6.4
Spokane	6	1	3.3
Portland	14	8	4.8
San Francisco	16	7	—
Phoenix	24	9	—
Chicago	—7	—18	—

TIDES AT VICTORIA
(Tides listed are Pacific Standard Time)

	Time	Ht	Time	Ht	Time	Ht	Time	Ht
	H M	Ft.	H M	Ft.	H M	Ft.	H M	Ft.
4	0115	7.3	0500	7.9	1040	9.5	1855	1.4
5	0420	8.0	0600	7.9	1120	9.5	1935	1.1
6	0455	8.0	0705	7.6	1230	9.4	2010	1.2
7	0455	8.0	0805	7.2	1330	9.2	2055	1.5
8	0425	8.1	0910	6.6	1430	8.9	2135	2.1

TIDES AT SOOKE

	Time	Ht	Time	Ht	Time	Ht	Time	Ht
	H M	Ft.	H M	Ft.	H M	Ft.	H M	Ft.
4	0430	7.4	0935	10.2	1820	1.9		
5	0115	7.4	0355	17.2	1030	10.3	1905	1.5
6	0155	7.7	0550	6.9	1130	10.3	1950	1.5
7	0215	8.0	0705	6.6	1235	10.0	2020	1.7
8	0255	8.2	0810	6.1	1330	9.7	2105	2.2

TIDES AT FULFORD HARBOUR

	Time	Ht	Time	Ht	Time	Ht	Time	Ht
	H M	Ft.	H M	Ft.	H M	Ft.	H M	Ft.
4	0350	10.3	0740	9.3	1220	10.8	2020	1.3
5	0430	10.7	0845	9.2	1320	10.7	2110	1.1
6	0510	11.0	1000	8.8	1245	10.5	2145	1.2
7	0535	11.1	1045	8.2	1535	10.3	2230	1.6
8	0600	11.2	1135	7.5	1640	10.1	2325	2.4

NAMES in the NEWS

Heaven's orchestra bedevilled by row

Victor Lombardo has left **Guy Lombardo's Royal Canadians** in Miami after striking a sour note with the band famed for "the sweetest music this side of heaven." Victor, who closely resembles his late brother, gave television viewers a twinge of nostalgia this New Year's Eve when he conducted the Royal Canadians in their annual appearance at New York's Waldorf Astoria Hotel. **Lebert Lombardo** says Victor, 66, was ousted for trying to alter the band's traditional sound.

A dream about a fire that killed two of his relatives 25 years ago awoke 72-year-old Henry Sims of Miami just in time to save his own family from a blaze. "If it wasn't for the fact that the old man woke up, they would all be dead," said Dade County Fire Inspector **Frederick Lowe**.

China's top foreign affairs tactician, **Vice-Premier Teng Hsiao-ping**, flew over the Himalayas to Nepal on Friday on a mission apparently aimed at enlisting Third-World support in Peking's dispute with Moscow. Teng, who visited Burma earlier this week, received a warm welcome on arrival in Nepal.

Actor Burt Reynolds and actress **Sally Field** have been invited to address both houses of the Alabama Legislature. The invitation was extended in a resolution proposed by state **Representative Ed Robertson** of Tuscaloosa, where Reynolds and Miss Field are working on the film, The Hollywood Stuntman.

Minnesota **State Senator Hubert H. (Skip) Humphrey III** confirmed Friday in St. Paul that he will withdraw as a candidate for Congress in Minnesota's 3rd District and will seek Democratic-Farmer-Labor party endorsement for attorney-general. Humphrey, 35, repeatedly declined to speculate on whether his mother, U.S. **Senator Muriel Humphrey**, also will be on Minnesota's statewide ballot next fall. She was appointed Jan. 25 to succeed her husband, the late **Senator Hubert H. Humphrey**, who died Jan. 13.

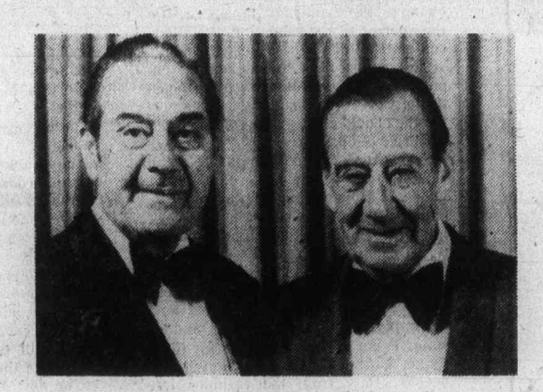

Brothers Victor and Lebert

An old motorcycle injury may land daredevil **Evel Knievel** in the County-USC Medical Centre in Los Angeles for further tests if the cause of the pain he is reported to be having cannot be found. Knievel was transferred from Wayside Honor Farm on Thursday, where he is serving a six-month sentence for beating his former press agent with a baseball bat.

Vanessa Redgrave, the British actress, spent a cold night in a Milan, Italy, factory occupied by laid-off workers Friday then led a rally to protest unemployment among European youths. Miss Redgrave said the Milan rally, which included 60 youths from different countries, is part of a wide continental movement backing a united European labor union.

Garlands of welcome

Teng Hsiao-ping, China's top foreign affairs tactician, wears traditional garlands of welcome Friday after his arrival at Katmandu, Nepal. Teng's mission over the Himalyas to Nepal is apparently aimed at enlisting Third World support in Peking's Moscow row.

Hard-liners unite against Sadat

ALGIERS (Reuter) — Hard-line Arab leaders meeting here said Friday they had agreed on the framework of a new strategy to frustrate Egyptian efforts to reach a settlement with Israel.

The five members of an alliance against Egyptian President Anwar Sadat's initiative said their plans were based on strenghtening the Palestinian resistance and its relations with Syria.

The future policy will be announced in a document at the conclusion of the summit talks today.

Algerian Foreign Minister Abdel Aziz Bouteflika, reading from a prepared statement, told reporters the final wording of the document was being worked out by a foreign ministers committee.

The Arab Resistance Front, set up during a summit in Tripoli in December, groups Algeria, Syria, Libya, South Yemen and the Palestine Liberation Organization (PLO).

Friday night's statement repeated earlier attacks on Sadat, but said the United States is behind efforts to impose a Middle East settlement to the detriment of the Arabs.

"This is an American policy which Israel and Egypt are implementing," it said. "President Sadat has no right to harness the Arab world to the chariot of imperialism."

The resistance front said earlier in the day any Arab-Israeli settlement which ignored the Palestinians is "war in abeyance."

The five members said they see Sadat's actions as aiming at turning the Arab world into a field of confrontation between the forces of imperialism and independence.

Meanwhile, in Washington, U.S. government source said Israel had been supplying arms to Ethiopia to help it suppress rebels in the northern province of Eritrea, government sources said Friday night.

The sources said Israel has provided Ethiopia with cluster bombs, aircraft-fired missiles and napalm.

The United States has considered conveying an objection, rather than lodging a formal protest, to Israel to show American concern but they did not know if an objection had in fact been made.

None of the weapons are American-made, but were built by the Israelis themselves, the sources said. However, the Israeli missiles are being fired from American F—5E fighters supplied to Ethiopia before its relations with the U.S. deteriorated.

They said U.S. officials feel it is strange that Israel should be allied in the supply of arms to Ethiopia with the Soviet Union, which has been its traditional enemy in the Middle East.

However, Saudi Arabia and other Arab countries have been supporting the rebels in Eritrea, which is mostly Moslem, against the central government of largely Christian Ethiopia.

Bulgarians get lectures

VIENNA (Reuter) — Bulgaria, one of Eastern Europe's foremost growers of wine and tobacco, launched a "temperance month" Wednesday to discourage drinking and smoking. Officially organized lectures, exhibitions and television broadcasts will illustrate the dangers of alcoholism and effects of tobacco, the BTA news agency reported.

Island Saw Co.
617 Chatham Street 385-5500

RCMP EXPECTS ARRESTS

ST. QUENTIN, N.B. (CP) — One and perhaps more arrests are expected before the weekend is out in the firebombing here early Thursday of a Canada Manpower office, RCMP Sgt. Harold Joyce said Friday.

Joyce said that so far police had no evidence to tie the bombing to an unidentified radical Acadian group which claimed responsibility for the incident.

GORGE ROAD GardenCentre
ROSE BUSHES Many varieties. ea. 2.49
TROPICALS AN EXCITING SELECTION 2½" pots 49¢ 4" pots 1.39
PANSIES Giant Roggli Bsk. of 5 89¢
JOHNNIE JUMP UPS Bsk. of 5 89¢
VISIT OUR TROPICAL FOUNTAIN SECTION
Ferns Foliage Cacti
Wicker Ceramics Potting Aids
TO PLEASE PEOPLE MAKES US HAPPY
SOMETHING NEW — NOW OPEN DAILY 9 to 8
475 GORGE ROAD EAST (Next to Stewart and Hudson Lumber Co.)
2-3

Victoria's International Pipe-Bender
We bend pipes for cars from Sweden, Germany, Italy, Japan, the U.S.A., France, Britain and Canada. At Island Muffler, we have the equipment and trained staff to custom-bend durable 16-gauge steel exhaust and tailpipes for virtually every car on the road—including classics, recreational vehicles, and survivors from the 40's, 50's and 60's.
Need some pipes bent? Come in and see us at Island Muffler. We haven't missed a bend yet.
Competitive prices, quality workmanship—guaranteed.
ISLAND MUFFLER
677 Burnside Road East, Victoria, B.C. Telephone 385-7033

More poison oranges detected in Europe

THE HAGUE (AP) — More oranges injected with mercury were found Friday in Sweden and the Netherlands. The Dutch government asked the international police agency Interpol for help in tracking down those responsible.

Widespread inspections of oranges began in Europe after letters bearing the signature Arab Revolutionary Palestinian Commando were received by the Dutch and West German governments. The letters, purportedly written by a Palestinian group, said the oranges were sabotaged because they were from Israel. Oranges are Israel's most important agricultural export.

Five schoolchildren went to hospital in southern Netherlands last week after eating oranges imported from Israel, but were released after their stomachs were pumped out, authorities said.

Police said more tainted oranges were found Friday in scattered areas of the Netherlands. They said at least one was from Israel.

In Sweden, officials said a poisoned Israeli orange was found. In West Germany, nine poisoned oranges from both Spain and Israel had been found, authorities said.

A Dutch health ministry official said the discovery of contaminated oranges of non-Israeli origin made it doubtful Palestinian terrorists are behind the sabotage.

Julio de Miguel, head of Spain's citrus exports, denied Spanish oranges are involved. Shipments of Spanish oranges to European countries, which came to a halt for two days, are being resumed, sources said.

Sweden's National Food Control Board said a woman gave an orange to a health official and an analysis found it contained mercury. He said she turned in the orange because it is discolored.

A Swedish health inspector, P.O. Larsson, said he suspects "that the mercury could have been injected at the wholesale firm in Sweden."

Bonn heads roll in snoop scandal

BONN (Reuter) — West German Chancellor Helmut Schmidt changed six ministers in his 15-man cabinet Friday in a major shuffle sparked by a bugging scandal in the defence ministry.

Georg Leber, defence minister for the last five years, resigned, accepting responsibility for misleading parliament about the scope of electronic eavesdropping carried out by the military intelligence branch. This set off a chain reaction of resignations by three other ministers—Development Aid Minister Marie Schlei, Education Minister Helmut Rohde, and Housing Minister Karl Ravens.

Social Democratic party sources said Schmidt had intended to reshuffle the cabinet later in the year anyway to get rid of "dead wood."

The most important changes affecting foreign relations are Finance Minister Hans Apel, 46, who takes over defence, and Deputy Finance Minister Rainer Offergeld, 40, who becomes development aid minister.

Leber finally stumbled over the bugging affair. On the trail of spies and subversion, intelligence branch officers bugged the minister's own secretary without telling him.

Plump, soft, inviting . . . our L-shape sectional has sit appeal 899.00
This two-piece sectional settles comfortably into any decor, any room dimensions. Comprised of one 2 arm sofa and one 1 arm sofa, the sectional is 3 cushions long on elegance. Group them together or set them apart — your rearrangement possibilities are endless.

737 YATES STREET
• FREE DELIVERY
• EASY CREDIT TERMS
382-5111
STANDARD FURNITURE
CHARGEX master charge

Colonist

Comment

SATURDAY, FEBRUARY 4, 1978

About hospitals and history

EVERYONE KNOWS death and taxes are inevitable. In the Capital district it seems hassles over hospital planning are too.

Health Minister Robert McClelland confirmed once again for *The Colonist* this week that a new acute care hospital will be built on Helmcken Road — and that he will not tolerate any delay in its imminent start. For 18 months now the minister has steadfastly stuck to that decision — yet critics are still arguing about where the hospital should go.

The trouble with our hospital arguments is that they have gone on so long, the warriors just joining the fray haven't taken time to find out all of what's gone on before.

Consider remarks of Victoria Ald. Robert Wright, recently appointed to the regional Hospital and Health Planning Commission.

He accuses the commission of "empire-building of the worst kind" and says hospital planning decisions are too important to to be left to a group which has only four politicians among its 14 members.

There is a certain irony in this particular display of ignorance. The commission was formed more than three years ago, in part to stop individual hospitals from empire-building. It has been able to develop some sort of rational regional approach to hospital planning.

Had Ald. Wright done his homework, he would have known that. He also would have known that the commission was formed only after the regional hospital board (18 politicians) threw up its hands over hospital differences and decided to pass them, and planning authority, to a new commission. Named to the commission were regional directors and informed people from various parts of the health care community. He should know the regional board still controls the commission through its budget.

In brief, then, this maligned commission was the choice of politicians, is still under their control and has generally shown it can shed parochial points of view and work for the good of the region. Whether it can continue to do so with people like Ald. Wright on it remains to be seen.

Nor are some council members the only ones trying to catch up with issues already settled. There is still debate among the community's doctors on location of the new hospital. The medical staff executive at Victoria General, for example, favors the Helmcken project but wants it built in a single stage, a position shared by the hospital board itself. The rest of the hospital's medical staff, together with a minority of doctors within the Victoria Medical Society who voted on the subject at a meeting, favor the present Vic General site.

Where the new hospital was to go was argued in the time of Health Minister Ralph Loffmark and through the term of Health Minister Dennis Cocke. Health Minister McClelland, tired of all the bickering, listened to his advisers and decided almost two years ago that a new acute care hospital for the Capital district would go at Helmcken Road.

The hospital and health planning commission wanted it elsewhere, argued vehemently — but failed to sway Mr. McClelland. The commission finally reached the reasonable conclusion that a hospital at Helmcken was better than more years of argument and no new hospital for goodness knows how long. In that context, the commission approved the Helmcken site.

The issue of where the new hospital is going has been settled by the man with the final word on it. The ground could be broken any day — and the sooner the better because it might end some of this futile talk.

What will the new hospital at Helmcken, and the loss of acute care at Victoria General, mean? It will mean that the people of Victoria, Oak Bay and parts of Saanich will be reasonably close to the 625-bed Royal Jubilee Hospital, while a larger population of people from Saanich, Esquimalt, Colwood, Langford and points west eventually will be reasonably close to a new 469-bed hospital in View Royal.

There is a promising note to sound at this point. Health Minister McClelland also says he is trying to come up with a way to have the Helmcken hospital built to its ultimate size in one continuous construction stage rather than two, as limited funds had previously dictated. But given the history of hospital planning in the Capital district, that will probably start an argument too.

Oil in the sea — most is pumped there

By GEOFFREY LEAN, The London Observer

LONDON — New measures for changing the shape of oil tankers are on the agenda at a special United Nations conference to be held in London soon.

If adopted they should heavily cut pollution and provide a welcome boost to the world's shipbuilding industry — but they could also cause a slight rise in the price of oil.

The proposals, put forward by the United States in the wake of pollution incidents around its shores, are expected to be the main issue at the two-week inter-governmental Maritime Consultative Organization (IMCO) conference on Tanker Safety and Marine Pollution Prevention, which opens Monday (Feb. 6).

Empty tankers are unstable and so water is put in their oil tanks for their return journeys. The water inevitably becomes oily from the residues left behind from the cargo, and this can cause severe pollution when it is discharged.

This accounts for most of the 1,500,000 tons of oil discharged into the sea each year through the operational procedures of ships. By comparison "only" 300,000 tons are spilled each year from accidents.

Moreover, the water is flushed out of the tanks as the ships approach oil fields and terminals, which means that the pollution often occurs in particularly ecologically sensitive areas like the Mediterranean and the Persian Gulf.

In 1973 the members of IMCO decided that a system of separate tanks for oil and water — Segregated Ballast Tanks (SBT) — should be introduced in all new tankers above 70,000 tons. By common consent this is the best way to combat pollution, since the oil and water would never meet.

But, so far, the agreement has been ratified by only three states and is therefore expected to take many years to come into effect. And as few tankers have been built since the 1973 oil price rises, it looks as though oil will be carried in old, unmodified tankers throughout the 1980s.

The new American proposal is that all existing tankers larger than 20,000 tons should be made to change over to the new system. The U.S. is supported by Sweden, Norway, Greece, France, Cyprus and the Arab states. It is opposed by Britain, the Netherlands, West Germany and the oil industry — and the British government believes that many developing countries will take the same line.

The opposition believes that pollution should be minimized by improving existing practices rather than by redesigning tankers. They are promoting a combination of two systems — Crude Oil Washing, which uses oil to scour tanks and reduce the residues, and Load on Top, which exploits the natural separation of oil and water to allow clean water to be discharged from the bottom of the tanks.

It says that these systems are only marginally less efficient than SBT and would cost much less. For the new system would entail vast conversion expenditures and considerably reduce the carrying capacity of tankers. As a result it could increase the price of oil by two per cent.

The proponents of SBT reply that although the other systems may be effective when used properly, they depend on the skill and alertness of tanker crews and, therefore, can be no substitute for a structural change which avoids the human factor.

Besides, Load on Top cannot be used in rough seas or on short voyages, such as from North Sea oil fields, or within the Mediterranean or the Baltic. The Mediterranean, with only one per cent of the world's ocean surface, carries half its floating oil.

Even when it can be used, they say, many tankers do not employ it. Four-fifths of tankers could use it, and yet there is still enormous pollution of the sea.

And, they add, using Crude Oil Washing would also involve conversion costs and technical difficulties and would lead to expensive delays in port. The world's glut of tankers, the argument goes, makes the loss of carrying capacity unimportant and provides the perfect opportunity for conversion to SBT.

Perhaps their strongest argument is the 90 million man-hours of work it would provide world-wide. And as the reduction of carrying capacity would bring most of the world's laid-up tankers back on the market, it could speed up the orders for new ships by three to five years.

If the opposition to conversion remains unmoved by these arguments, it should be enough to cause the proposal to fail. In that case the United States may well declare unilaterally that only ships equipped with SBT can enter its ports — indeed, legislation to this effect is already in the pipeline.

Kuwait has hinted that it may do the same. And if other Gulf states follow it, the opponents of conversion have little choice but to come into line.

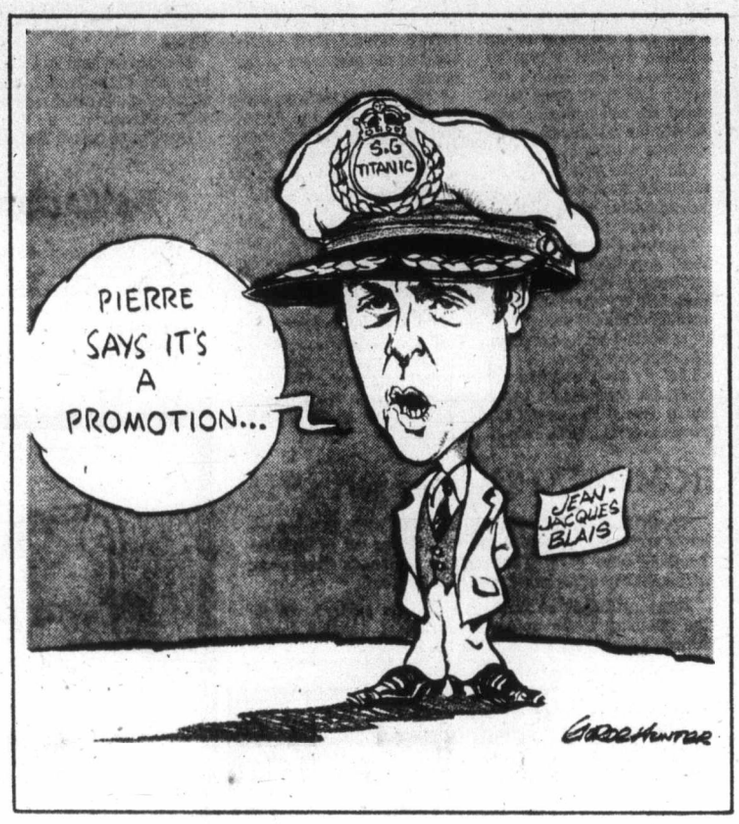

Ben Malkin

Dilemma of a market board: How do you fine-tune a cow?

OTTAWA — It's not often that a federal cabinet minister rebukes a large segment of his constituency as well as all the provincial governments. In a series of January speeches to the dairy industry, Agriculture Minister Gene Whelan did just that.

Implicit in his reproaches to the dairy farmers and the provincial governments are two lessons: It's extremely difficult to get a rational balance between supply and demand in certain types of farm production; secondly, when faced with a choice between protecting the provincial interest and the larger national interest, the provinces try to look after their own. The result can be chaos.

Legislation setting up the Canadian Dairy Commission in 1966 constituted an attempt to bring supply and demand into balance on a national scale. The provinces wanted the system, with Ontario and Quebec leading the way. Production quotas had to be set, if income to farmers was to be fairly distributed across the country.

As long as demand kept expanding and production with it, the system worked. But demand has recently been contracting, which has meant lower quotas for farmers if they were not to pile up large inventories. These would either require heavy subsidies (in the past year, Ottawa has put more than $400 million into the dairy industry), or the surpluses would bring a price collapse.

Falling demand and, therefore, reduced quotas, have resulted in 10,000 dairy farmers going over their quota in the current dairy year. The provinces aren't helping to keep quotas down. Whelan finds the results unsettling.

Referring to over-production of the past year, Whelan told the annual meeting of the

Dairy Farmers of Canada on Jan. 18:

"They (the producers) won't, in all likelihood, be blaming themselves for mismanagement . . .

"Because of listening to recommendations and because of the results of discussions held with the dairy industry, the Canadian Dairy Commission Act was passed in July, 1966. And the commission arrived on the scene with the stated objectives of ensuring efficient producers of milk and cream of a decent return while making certain that consumers had a continuing supply of high-quality dairy products which carried a fair price tag.

"Now, all that was 12 years ago. And what do we find? We find that dairy producers are complaining of the same things today that they were then and, for that matter, 50 years ago . . ."

Problems of production and income for individual farmers are as difficult today as then, despite all attempts at rationalization.

As for the provincial governments, Whelan gave them the back of his hand when he told the annual meeting of the Ontario Milk Marketing Board on Jan. 11:

"The dairy industry in Canada, right now, is not going the way I, or anybody else, wants it to. And mostly because it is being subjected to a divisive and competitive attitude held by some who are prepared to support a national dairy program so long as that program allows their particular province to have an edge over others.

"You know, if I were a dairy farmer I'd wonder what was wrong with that attitude. After all, it's good to know my board, the guys whom I helped elect, are doing a good job of protecting my interests. But, I ask you, if the provincial attitude is geared to making sure they're number one, is it any wonder that the national approach is in the state of confusion it seems to be in today?"

Perhaps a national dairy policy is the stuff of dreams. Maybe you can fine-tune an economist, but it's a lot harder to fine-tune a cow. It goes on producing, even when you cut back on its feed. To sell off part of your herd in order to meet a reduced quota is a gamble. Next year the quota may be raised and then where will you be?

So the farmer pressures his provincial government to allow higher quotas — which, if permitted, would mean still lower quotas in the neighboring province if there's to be a national policy. For dairy products enter into inter-provincial trade. The result is chaos, with a cheese and butter war developing between the provinces and the weaker producers going out of business.

That seems to be the prospect Whelan has been hinting at. Yet a basic problem remains: how do you turn a cow's faucets on and off at will? Unless that one can be solved, it may be that not only will farmers this year be raising the same complaints about over-production, about unsold surpluses and about falling income that they raised 50 years ago. Probably they'll still be raising them 50 years fom now.

Marquis Childs

A steady, confident leader leading Mexico to reforms

MEXICO CITY — Describing his achievements in his first year in office as modest — "at least we didn't sink" — Mexico's President Jose Lopez Portillo says he looked forward to two years hence, when he expects to see that a whole series of reforms will have been carried out.

In an interview the other day at Los Pinos, Mexico's equivalent of the U.S. White House, President Lopes Portillo said the anticipated reforms will be based on the rapidly-expanding surpluses of Mexico's oil wealth and the exploitation of other raw materials.

"The structure of injustice that has prevailed for centuries must be brought to an end," he said. "That is the basic challenge this country is facing."

He was in a confident mood and several times enlivened our talk with the dry humor and the quick smile that have helped to make him an increasingly popular figure in this one-party country.

"We must not let the oil go to our heads. During the next two years we must set up adequate projects for its use. The result must not be to make the rich richer and the poor poorer."

He used the expression "structure of injustice" two or three times, showing that he understands the scope of the enormous problems he faces: unemployment and under-employment of up to 40 per cent of the work force, a population explosion with a 3.4 per cent to 3.6 per cent yearly increase, dire poverty alongside great wealth. Asked whether he considered himself to be to the political right, as some of his admirers have said, the president replied:

"I do not believe in the politics of geometry. I am neither of the right nor the

left. I was born in the Revolution. But the Revolution of independence is not enough. That is not the solution in itself. Nor was the separation of church and state enough. These opened up the road for a solution."

He says he believes that political direction depends not on political slogans but on the man behind the slogans. The confidence he has begun to inspire is evident in many ways. The capital that had left the country in the two years preceding 1977 has started to flow back. This is true particularly of foreign capital, which had become alarmed by his predecessor Luis Echevarria's spending, both at home and abroad.

Under Lopez Portillo, Mexico's rate of inflation has dropped from 30 per cent to 22 per cent. This compares with 6.6 per cent in the United States. The peso, which had been devalued under Echeverria and allowed to float, has held steady at 22 to the dollar.

Lopez Portillo claims to be undisturbed by the dispute with the United States over the price of natural gas to be sold via pipeline north of the border. He says:

"We are a patient people. We will stand behind our fence and hold up our sign that says $2.60 (per 1,000 cubic feet of gas). We believe this will eventually prevail."

He has just had a visit from California's Gov. Edmund G. (Jerry) Brown Jr. whose aim was to generate interest in routing gas pipelines to the Western, rather than Eastern, half of the United States.

Lopez Portillo is thoroughly familiar with the difficulties President Carter has had in achieving an extremely ambitious energy policy. His comment on this:

"I do not believe in intervening in the affairs of another state just as I do not expect intervention in the affairs of my nation."

As to the relationship between the United States and Mexico, he says he believes that with the work of a series of commissions initiated a year ago, things are moving in a favorable direction.

The basic need is to create jobs so that exports to the north will not be men but goods. The problems between the two countries are wrapped in a single package and the solution must not be piecemeal but, instead, must cover the entire spectrum.

Lopez Portillo says that while U.S. attitudes toward Mexico are sometimes objective, they too often reflect deeply ingrown prejudices. The stereotypes out of the past are difficult to overcome. The news out of Mexico more often than not fits stereotypes of poverty and violence.

Lopez Portillo sketched in brief his view of past and future. He has more reason, in the opinion of this observer, to be confident of better times ahead than has President Carter. And the reason for the upbeat outlook is not just oil. It is the sure direction of a steady hand on the tiller.

Copyright United Feature Syndicate, Inc.

Watch that other kind of worry

By ELAINE SMYTH

There are worries and then there are worries.

This terse and, at first, confusing observation, comes from Dr. Hugh Pates, a counselling psychologist.

Pates, who has his doctorate in human behavior, says he has yet to meet someone who doesn't worry.

The difference between one worry and another is where the specific worry is focused.

"I think one of the things worry does is show that we care," Pates said in an interview.

"The most familiar scenario that comes to my mind and to most other parents is worry over kids being out late or not getting their homework done."

In the case of the former, the worried parent fears the "overdue" child has been involved in an accident or some other disaster," said Pates, who is with the University of California's (at San Diego) counselling and psychological services.

When the child finally appears in the late hours, that worry then turns to fear and then anger "because the child has not cared enough about us worrying about him."

"So, for a child to say, 'Don't worry, Mom' is like saying to a parent, 'Don't care for me'."

Pates calls this "learned worry" and adds this is what caring parents are supposed to do. "One way of expressing their care is to say, 'I worry about you'."

Enter the second type of worries — the detrimental ones that can cause both physical and emotional problems:

"There are ways that worrying is expressed in our behaviors. A person begins to overeat or can't sleep and, therefore, becomes down and begins to drink or smoke too much, which is detrimental to the body physically. Or, one begins to press too hard or work longer hours. The body becomes weakened and often diseased."

Pates says detrimental worry, from an emotion standpoint, often creates a great sense of impatience in a person.

Pates has found that people think if they worry enough they will become more creative. Too often this only makes the person obsessive rather than creative, and creates a greater sense of helplessness, often leading to depression.

Copley News Service

The Daily Colonist.

1858 1978

Published every morning except Monday by The Colonist Publishers at 2621 Douglas Street, Victoria, B.C. V8W 2N4, a division of F. P. Publications (Western) Limited. Second class mail registration number 0516. All undelivered copies or any notices respecting changes of address are to be sent to the above address. Member Audit Bureau of Circulation.

RICHARD BOWER
PUBLISHER AND EDITOR-IN-CHIEF

LLOYD BAKER
ASSOCIATE EDITOR

FRED BARNES
MANAGING EDITOR

Letters to the editor

Address destroys credibility

Readers of letters to the editor are more intelligent than Social Credit letter writers give them credit for.

The credibility of James Gabriel O.A.P. and his letter of Jan. 31, is destroyed by the fact that his address (a box number) is not within the boundaries of the Oak Bay riding. The tabloid was not mailed; it was delivered by volunteers to residences only within the riding.

You must judge the content of the letter in that context.

However there are two points to which I must respond.

I have been manager of a family-owned resort at Johnston Canyon (not "Johnsons" as per letter) which is in fact 11 miles from the B.C. border. It is family-owned and operated, and my mother and father are still active after 50 years. It is a summer operation only.

Over the years all members of our family have contributed to the operation. At present there are 12 mature members who have assured me not only of their support, but that my responsibilities can be absorbed. It is a secret of any good business to have people prepared to accept responsibility.

I am proud of my family and our business.

Beyond that I am a resident of this province; having attended all of my schooling since grade six and including six years at UBC. I have lived in Oak Bay for 18 years and all my children have attended school here.

As well I am a principal in a 20 acre development in the city of Kamloops. In any case although I derive some of my income from Alberta I spend the money in B.C.

I'm certain that no Old Age Pensioner feels less a citizen of B.C. because the cheque comes from Ottawa.

Regarding Dave Barrett's editing.

He had to come to the committee rooms on Oak Bay Avenue to pick up a copy. He had only one suggestion — "If we had any copies left, we should mail some to other constituency offices as it looked good." He promised me personally that he would read it when he got home.

But the way Mr. Gabriel (if you exist) the people of this province know that NDP policy is to have people working and contributing - Ocean Falls, Cancel, Panco Poultry, etc., as well as promoting day care so that women can work and be independent.

It is going to be very difficult for a great many voters to make a decision.

If they believe that Social Credit is doing a good job, (and many of their own party are disappointed) then the choice is clear.

However, if they do not, then we suggest that the only way that this unresponsive and uncaring government will get the message is to elect a New Democrat. They'll understand.

BENNETT CAMP,
New Democratic candidate
2634 Cranmore Road, Victoria.

Huge Canadian subsidy benefits Uganda's Amin

Gibson
...ill-informed

The following is an open letter to Gordon Gibson, MLA.

Judging from your latest interview with Jack Webster (Jan. 30), you seem to be astonishingly ill-informed about Liberal federal policies. Indeed, CIDA figures show that Ottawa has subsidized Uganda's Idi Amin to the tune of nine million, eight hundred and sixty thousand dollars.

Considering the fact that you so tirelessly labored to put Pierre Elliott Trudeau into the prime minister's chair, one would expect a proud cabinet to keep you fully abreast of their great humanitarian achievements. Failing this however, please feel free to call upon me any time for a ten cent Xerox copy of any item listed in Ed Murphy's handy compendium on government spending. Surely our elected representatives deserve all the help they can get.

F. KERFOOT,
6244 Rodolph Road,
Victoria.

'Bleeding hearts' and proud of it

We wonder who ever invented the term "bleeding hearts" as a phrase to be used with derision for those who feel compassion for others? (We refer to the letter signed by R. H. Mann, which appeared in one of your recent issues headed "Animal protection group: We're not bleeding hearts.")

R. H. Mann may speak for him or herself. The writers are "bleeding hearts" and are proud of it — as are many other members of humane societies. Thank goodness, or there would be no humane movement!

We would suggest that your correspondent read the book "Animal Liberation" by Peter Singer, available now in paperback edition for $2.50 (Avon). Everybody should read it. Then sit down and do some serious thinking!

1978 has been proclaimed "Animal Rights Year", and the movement is growing, all over the world. And there is a Canadian League for Animal Rights in the process of formation.

Your correspondent refers to "the awakened consciousness of modern mankind against all form of cruelty . . ." There must also be the awakened conscience and the desire to do something about cruelty. It is time to stand up and be counted.

Personally, we do not condone trapping or fur farms or the selling or wearing of furs. That does not mean, however, that we don't feel the main objective must be — at this time — the abolition of the leg-hold trap (also spring-pole and others just as bad). After all, it has taken 2,000 years to progress from crucifixion to hanging to abolition of the death penalty for humans, let's get on with the job, and not be ashamed if we "bleed" a little on the way!

R. F. and M. E. CORNISH,
Ritten Road,
R.R. No. 1,
Ladysmith, B.C.

Sewage conversion

The Clover Point situation is indeed a fiasco. We are paying millions of dollars to pump sewage many miles, in order to pollute the oceans, in Victoria's case, at the rate of five million gallons each day. We have the same problem here in the Cowichan Valley, on a lesser scale.

The Hyperion Sewage Plant in Los Angeles converts sewage to methane gas, runs the plant on this energy, and sells the excess to a nearby utility. A common brand of fertilizer is the by-product of a similar sewage plant in Detroit. The technology for producing methane from sewage is well established.

Surely the sensible thing to do is invest our money in this sort of sewage treatment, which eventually pays for itself, and supplies the supposedly rare commodities, energy and fertilizer, as well.

H. KELLINGTON,
Solar Alternatives
to Nuclear Energy,
Box 56, Crofton, B.C.

Horse racing fan looks for coverage

As a subscriber to The Daily Colonist for the past 30 years, may I express my dismay and disappointment to the Colonist sports department regarding coverage of the local sports.

As a sports participator and fan, I am very dismayed at the lack of local coverage of soccer and golf and, as an avid horse racing fan, I find it absolutely deplorable that with local horses competing at Bay Meadows and Santa Anita Race Tracks, the Colonist fails to carry the daily entries.

I realize that Bay Meadows' season is over, but Santa Anita racing started December 26, 1977, which has local horses competing. As to date the Colonist has not carried the daily entries as has been the custom in the past.

I am sure that myself and many other racing fans have no way of finding out how the horses are faring without buying an out-of-town paper. If the Colonist refuses to carry these entries of the different racing meets in progress then I shall have to discontinue my subscription.

I feel if this letter is printed, there will be many subscribers that will support my opinion. If you wish me to substantiate my stand I will gladly form a petition which will confirm my opinion.

G. MURPHY,
2911 Sooke Lake Road,
Victoria.

Fight for rights

West marches to different tune

As anticipated, the main topic discussed at the conference of manpower ministers in Victoria recently was minority rights. Now we all know that when the governments speak of minorities they have the French Canadians in mind.

As a Canadian (not Anglophone) I am fed up wearing the "Hair Shirt" of the penitent for all the troubles of Quebec. It is time for English Canadians to awaken from their lethargy! It must be average Canadians, who must loudly protest against the policies of the French power group in Ottawa. We cannot depend on the politicians whose self-serving interests have blinded them to the direction in which Trudeau is taking this country.

Quebec's contempt for English Canadians is well justified, when they observe the passive acceptance of the English to the outrageous demands of the French. No wonder they think us dull, a placid people who will do anything to preserve a country that is now irrevocably divided.

The West must be on its guard, for it is obvious that the power people in Ottawa are now turning their greedy eyes upon this great land out here.

Since Confederation Quebec and Ontario have been uneasy partners because of political and commercial necessity, and for over 100 years their petty, parochial and self-serving interests have reduced the rest of Canada particularly the West, to a position of low priority.

As a result of their indifference the West has marched to a different tune. We are a vital and energetic people who, with hard work and dedication to our traditions, and the value of man's worth regardless of his background, have acquired a way of life that has been free of the stifling, parochial navel gazing of the East.

We must not allow the blackmail by the French to inflict their problems on the West. In 1822 there were two societies, Ontario and Quebec, fighting to co-exist. Today we have a country of many regions with one common language under one flag. We as a vital and distinctive people must fight like hell to preserve it, and the first step is to demand of the French to be a part of Canada or get out! No more concessions!

MURIEL KENNEDY,
Metchosin, B.C.

Peasants expendable?

Are Canadian citizens illiterate peasants, not to be trusted to act rationally in the face of an emergency? The government missed an excellent chance to test our reactions under "safe" conditions when that malfunctioning nuclear satellite was orbiting over us.

No warning was issued because officials feared it might have caused "unnecessary hysteria", yet it is disaster striking without warning that most assuredly creates hysteria and panic.

All citizens living beneath the orbiting satellite should have been given time to collect food and water, warm clothing, documents and valuables. The B.C. government should update and issue the 1956 Civil Defence booklet outlining what to do if disaster strikes, and which route to take if towns and cities have to be evacuated.

The Russians and Chinese are building radiation proof bomb shelters, the least our government could do is keep us fully informed, or are the majority of us peasants expendable?

RUBY A. PEARSON,
2085 Avondale Road,
Victoria.

Captain Cook remarkable for kindness and sympathy

If the remarks made by Donna Smith re Captain James Cook were correctly quoted by your reporter Bill Smith, she has shown a degree of ignorance of the character and achievements of that great explorer which is quite astonishing in one said to be a former school teacher.

Her statements that Captain Cook was little better than a pirate and motivated by greed are both totally without foundation. The facts are that although he spent almost his entire career in the Royal Navy, he never commanded a fighting ship. Although he served during a period when Britain was almost constantly at war (Seven Years War and the American Revolution) he was never in action. His ships were converted colliers and the like, defensively armed only, totally unsuited for piracy or any other form of aggressive action.

On his second expedition commencing July 1772, and returning to England almost exactly three years later, he had sailed a distance equivalent to three times the circumference of the world at the equator, and yet of his entire crew of 118 he had lost only one man. This is a fact, not fiction, and should be sufficient to give the lie to the accusation of piracy.

As to greed, Captain Cook never at any time engaged in any trading with the countries he visited; his interests were entirely scientific. As a matter of fact, he died a poor man, to the extent that his widow would have been left destitute, but for the fact that the British government settled a small pension upon her.

In a rougher age than this, Captain Cook was remarkable for the sympathy, kindness and unselfish care that the lavished upon the men under his command. By scientific observation and experiment he conquered scurvy, which had been the cause of countless deaths in previous explorers' expeditions. The care that he took for the health of his men was equally shown to the native populations of the countries that he visited. None of his men was ever allowed ashore if suspected of having any infectious disease.

In a short letter such as this must be, one cannot begin to do justice to the career of such an outstanding man and humanitarian as Captain James Cook, but I would recommend to Ms. Smith that she undertake a little study of the subject before she again comments.

E. C. S. WOODCOCK,
4180 Cedar Hill Road,
Victoria.

Horror to scar priceless resource

We've been hearing some outcry over B.C. Hydro's plan to run a 500 kv. powerline from the mainland to Vancouver Island via the Sunshine Coast and hopefully we'll be hearing more, because the proposal is a bona-fide horror.

The key issue here is not of forcing Hydro and the B.C. government to give up their expansionist philosophy for a conservationist one. That is an issue facing the western world as a whole but it is no more relevant to the Cheekeye-Dunsmuir powerline than it is to the Revelstoke dam project or the MacGregor diversion.

The key point here is that the Sunshine Coast and the Gulf Islands, of which Lasqueti and Texada are part, are among the most precious scenic assets this country possesses and we should no more be thinking of scarring them up with powerline right-of-ways than we should be thinking of logging Jasper Park or damming Niagara Falls.

The powerline that is being contemplated would involve two rows of 90-foot steel towers in a 400-foot herbicide-treated right-of-way, as big as the biggest to be seen anywhere in the country. It would parallel the shoreline of Salmon Inlet for many miles, destroying that fascinating waterway as a scenic resource. It would march over the highest part of the Sechelt Peninsula, leaving a scar visible all over Malaspina Strait. It would span six waterways, including the busy Sechelt Inlet flyway and Sakinaw Lake, a popular resort area. It would scar the hills of Nelson Island and turn newly-created Harry Roberts Park at Cape Cockburn into a sick joke. It would run half the length of Texada Island crossing the high mountain ridge and establishing a symbol of industrial despoilation that will be visible all over Georgia Strait. Then as a crowning touch it would cross Sabine Channel and Bull Passage, turning one of the most singularly spectacular Gulf Islands sights into a jumble of steel towers and fluorescent balls before invading the pristine rural community of Lasqueti Island.

People come from all over the world to see what we have here on the southern B.C. coast and one can imagine visitors in the future looking in disgust at these powerlines zig-zagging through the centre of the picture and wondering how a people could be so barbaric as to allow their government to do that.

Even in dollar terms, if that is the only terms our leaders can understand, it would be a mistake. Tourism is our third largest industry and the area this line would cut through the heart of is perhaps the province's strongest single scenic drawing card. Left undiminished in its splendor, it could bring millions of good export dollars into the B.C. economy over the years — and leave no empty mineshafts or denuded hillsides behind.

Hydro's intention of sacrificing this priceless natural resource to save money is absurd in more ways than one. Conservation is one alternative but there are others, other more expensive or less technically attractive routes and other ways of generating power on Vancouver Island.

These alternatives will be revived just as soon as public opinion demands, so I hope all those who feel the beauty of the coast has a value that needs to be recognized will waste no time in writing the premier to say so.

HOWARD WHITE,
Box 119,
Madeira Park, B.C.

UNIVERSAL TRADING
584 JOHNSON between Govt. St. and Market Square 383-9512
STOREWIDE SALE

ALL NEW
CAR SOUND EQUIPMENT
KRACO CASSETTE Reg. 79.95 Only 39.95
AM/FM CASSETTE Reg. 159.00 Sale 89.95
RADIO 8 TRACK Reg. 139.00 Sale 49.95

NEW SPEAKERS

	Reg.	Sale Price
SUPER WEDGE 3-WAY	89.00	34.95
REAR DECK 6x9	58.00	24.95
CHROME FLUSH MT.	22.45	11.95
DELUXE HANG ON	29.95	14.95

Spring's Coming BRAND NEW!

	Reg.	Sale Price
STEEL TENNIS RACQUETS	14.95	5.99
WOOD TENNIS RACQUETS	7.95	3.99
WOOD SQUASH RACQUETS	12.95	7.49

ALL HOME STEREOS, CLOCK RADIOS, CAMERAS, GUITARS, RECORDS, HOUSEHOLD GOODS
Drastically Reduced!

Just Received!
5000 NEW CASSETTE TAPES
GREAT TITLES!
Reg. 8.98 Only 3.49
NEW 8 TRACKS 2.99
ALL USED 8 TRACKS 1.49

Unbelievable Savings!
ON NEW HOUSEWARES
• Furniture • Antiques
• Curios • Small Appliances
Priced to Clear!

10-SPEED BIKES
$40 AND UP!

CB'S and ACCESSORIES
50% OFF

AS AN ADDED BONUS FOR EVERY SINGLE PURCHASE OVER $100 VALUE
YOU WILL RECEIVE A
FREE PAIR OF CAR SPEAKERS . . . 19.95 value

SALE STARTS SAT., FEB. 4
Until sale stock runs out
In addition
All Regular Stock will be 20% Off
Sat., Feb. 4th and Sun., Feb. 5th

CKDA with Alex Bogusz
will be on location Sunday
with free Sprite, Coffee and Donuts
And lots of giveaways — don't miss it!

2-3

Having a ball in winter

Great way to break monotony of long winter — as every college student knows — is to hold winter carnival. That's what's been happening for past three days at Centennial College in Toronto. Festivities included football, relay races and game of monster-ball.

—CP

Andreotti bows to Reds

ROME (Reuter) — Premier-designate Giulio Andreotti proposed Friday an interim Italian government which would give much more political influence to the communist party, political sources reported.

His proposal to a closed meeting of leaders of his Christian Democratic party is for a new government to last until the end of the year to carry out a program agreed by six parties, including the communists, the sources said.

The stop-gap government would provide continuity until a new head of state is elected to replace President Giovanni Leone in December when traditionally the cabinet resigns.

Andreotti is trying to produce a formula for a new cabinet to succeed his minority Christian Democratic government which resigned last month when the Communists withdrew their indirect support.

Although the latest proposal falls short of communist demands for cabinet posts, the communists would advance one significant step further towards power, the sources said.

Andreotti proposed that the parties work out a program which would be guaranteed by parliamentary chiefs of the six parties involved—Christian Democrats, Communists, Socialists, Social Democrats, Republicans and Liberals.

This would give the communists and the other parties a central role in the planning and execution of key legislation to deal with the sagging economy, crime and political violence.

Until the current crisis, Andreotti's government had been indirectly supported by the communists and the other four parties which agreed on broad legislative goals last July.

Expert to speak on hypothermia

Hypothermia expert Dr. John Hayward of the University of Victoria will be the guest speaker at a meeting of the SAF (Stay Afloat) organization next Wednesday.

Hypothermia, a lowering of body temperature caused by exposure to cold, results in the death of many boaters and hikers each year. Hayward and other UVic researchers have studied the condition and have developed a jacket to retain body warmth as long as possible.

They have also studied techniques for re-warming hypothermia victims to avoid sudden cooling of the body core which can result in death even after the victim has been removed from the cold.

The meeting will be at 7:30 p.m. in the Gorge Hotel.

EXECUTIVE DIRECTOR
CALGARY AUXILIARY HOSPITAL AND NURSING HOME DISTRICT NO. 7

The Board of District No. 7 are accepting applications for the position of Executive Director. The District has a rated bed capacity of 997 and, in addition, provides Outpatient Day Hospital services and assessment services for Calgary and surrounding areas.

The successful candidate will report directly to the Baord of Trustees and will assume responsibility for all aspects of the District's administration and for major development programs currently underway.

The successful applicant will have: a graduate degree in Health Care Administration or equivalent academic qualifications: several years of Senior Administrative experience with demonstrated leadership and management skills.

Salary and benefits commensurate with experience and job requirements.

Interested applicants are requested to submit applications by March 15, 1978, stating experience, education and salary expectations to:

MR. G. HO LEM
Board Chairman
Calgary Auxiliary Hospital and
Nursing Home District No. 7
No. 200 — 140-1st Avenue S.W. Calgary, Alberta
T2P 0A5

COMPUTER OPERATOR

Sauder Industries Limited, a Vancouver based, Canadian owned company requires a computer operator for its Data Processing Department located in Richmond.

We are looking for a career oriented individual with the potential to assume the overall responsibility for the Data Processing function or to take advantage of other possible opportunities for advancement within the Company in a non-computer related field.

A minimum of two years' Data Processing experience is required, preferably in batch processing with the Honeywell Disc System, or an equivalent combination of education and experience. Some programming ability would be an asset.

This position offers an excellent benefit package and salary commensurate with experience.

Interested candidates should send a complete resume to:

SAUDER
Manager, Personnel
Sauder Industries Limited
P.O. Box 49100
3 Bentall Centre
Vancouver, B.C. V7X 1H3
2-4

INVENTORY CLEAR-OUT
AT DYNEL MARBLE INDUSTRIES LTD.
SATURDAY, FEB. 4th ONLY—10 A.M. TO 3 P.M.

VANITIES CAN BE CUT TO SIZE . . .
Bring measurements of the vanity length and basin location.

30% to 50% OFF
VANITY TOPS
(IN STOCK ONLY)

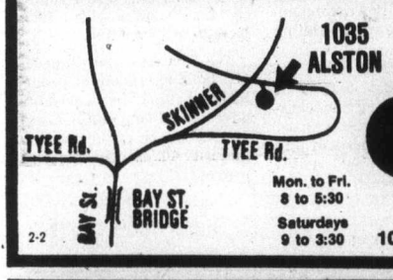

Dynel
MARBLE AND TILE
Mon. to Fri. 8 to 5:30
Saturdays 9 to 3:30
1035 ALSTON ST. 386-2274
2-2

STORE DETECTIVES REQUIRED
Fully qualified and experienced store detectives required
Phone Mel Webb 595-5111

University of Victoria School of Social Work

Applications are invited for two positions to administer and direct a concentrated B.S.W. degree program and continuing professional education in the DAWSON CREEK and KOOTENAY AREAS of British Columbia. Some direct teaching responsibilities are expected. Candidates must have teaching and practice experience in the general practice of social work in a rural area. Preference will be given to candidates with a doctorate degree in social work.

Starting date is July 1, 1978. Send Curriculum Vitae and names of three referees to:

Dr. Brian Wharf, Director
School of Social Work
University of Victoria
P.O. Box 1700
VICTORIA, B.C. V8W 2Y2

Position is subject to final budget approval; faculty rank open to negotiation. Closing date for applications: Feb. 28, 1978.

REGIONAL DISTRICT OF NANAIMO
PLANNER

The primary responsibilities of the successful candidate will be the preparation of Official Settlement Plans for regional planning areas, as required, and the revision of existing Regional District zoning by-laws in accord with recent amendments to the Municipal Act.

Other responsibilities will include:
—Liaison with local Advisory Planning Commissions and the Technical Planning Committee:
—Attendance at public meetings and/or hearings; and
—Supervision and direction of Planning Department staff.

A degree in planning or a related field would be an asset, however preference will be given to applicants having Regional District or Municipal experience.

This is a senior position within the Department, and the incumbent will be expected to act for the Planning Director in his absence. The salary range is $22,790 to $24,054 for the period to July 1, 1978, and shall be commensurate with qualifications.

Applications, including a resume of qualifications will be accepted until 5:00 p.m. on February 24, 1978, and should be forwarded to:

G. M. Summers
Planning Director
Regional District of Nanaimo
Post Office Box 40
Lantzville
British Columbia
V0R 2H0

WE NEED TRADES

IF YOUR CAR REALLY MATTERS TO YOU

Due to the Success of Our Annual January Clearout, We Find Ourselves Short of Used Cars
CHECK THE LOW, LOW PRICES ON OUR ENTIRE STOCK OF NEW CARS AND TRUCKS

1978 ACADIAN
3-DOOR HATCHBACK
Economical 4 cylinder, 4 speed, radio, side mouldings, wheel trim rings, rear window defogger, etc.
Stock No. AC0674 $3917

1978 GMC
½-TON PICKUP
Long wheel base. 6-cylinder, standard transmission, heavy duty rear suspension, rear step bumper, gauges.
3 to choose from
Stock No. YP0061 $4987

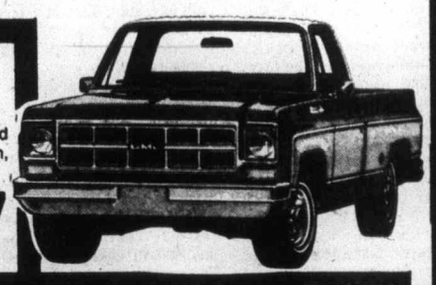

1978 PONTIAC
LAURENTIAN
4-DOOR SEDAN
2-door, 305 V8 engine, power steering, power brakes, radio, body side mouldings, automatic transmission, rear defogger, remote control mirror etc.
Stock No. PO1442 $6468

1978 LEMANS
4-DOOR SEDAN
305 V8 engine, power steering, power brakes, radio, body side mouldings, rear window defogger, remote control mirror, radio, etc.
Stock No. LE3315 $6097

1978 GMC ¾ TON VAN
V8 engine, power steering, power brakes, radio, optional fuel tank, heavy duty suspension, rear step bumper, heavy duty battery gauges.
Stock No. YV5952 $6631

1978 GMC ½ TON
Long wheel base van, 305 V-8 automatic transmission, power steering, rear door glass, heavy duty suspension, gauges.
SOLD

1978 FIREBIRD
305 V8 engine, power steering, power brakes, automatic transmission, rear window defogger, wheel opening, mouldings, roof moulding, console, tilt wheel, radio, full wheel covers, etc.
Stock No. F18383, $6354

1978 GMC ¾ TON
Pickup, 350 V8 engine, power steering, power brakes, radio, rear step bumper, gauges, auxiliary fuel tank. Camper Special (8200 GVW)
Stock No. YP3701 $6575

1978 PONTIAC
GRAND PRIX
301 V8 engine, power steering, power brakes, automatic transmission, radio, full wheel covers, rear defogger, etc.
Stock No. GR5799 $6568

1978 SKYLARK 'S'
Body side mouldings, rear window defogger, power brakes, V6 engine, automatic transmission, power steering, full wheel covers, white wall tires, radio, etc.
Stock No. SL6560 $5258

1978 CENTURY
2-DOOR SPECIAL
V6 engine, power steering, power brakes, radio, full wheel covers, rear defroster, etc.
Stock No. CE4973 $5798

1978 PHOENIX
4-DOOR SEDAN
V6 engine, automatic transmission, power steering, power brakes, radio, white wall tires, rear window defogger, etc.
Stock No. VE1606 $5499

On-the-spot low cost Financing! O.A.C. • High Trade-in Allowances
• LEASING? Let us tailor a lease to your special requirements

THEN YOU REALLY MATTER TO US

EMPRESS PONTIAC BUICK GMC LTD. DL No. 01227A
2867 DOUGLAS AT TOPAZ 382-7121

U.K. addiction plan not total answer

VANCOUVER (CP) — The British approach to narcotic addiction is not the total answer to drug problems in British Columbia, according to Vancouver Police Chief Don Winterton.

Winterton was sent to Britain by B.C. Health Minister Robert McClelland for a first-hand look at that country's drug abuse problem, including the issuing of free heroin to addicts.

"In Britain, when the government has faced a problem with respect to narcotic abuse, they have traditionally turned to doctors for the answer," Winterton said. "Unlike North America, their approach has been from a medical perspective, ours from a law-enforcement approach."

Winterton said that from the 1920s through the 1950s, Britain had a heroin addict population of about 500.

They were, he said, respectable middle-aged people who had become addicted as a side effect of medical treatment, or doctors or other professionals with easy access to drugs.

"By the mid-1960s, it became obvious that the heroin addict population was growing rapidly, and the new addict was found to be an adolescent whose addiction did not stem from treatment.

"This new type of addict was the kind that we in North America know best," he said.

Winterton said as a result, the Brain Committee was established to recommend new approaches and policies.

"The committee found that a small number of London doctors were willing to deal with the new type of addict and were prescribing in many cases excessive amounts of heroin to their patients," Winterton said.

"These patients were, in fact, selling their oversupply on the black market."

Winterton said he discovered data on one doctor known to prescribe a total of 14 pounds of heroin for treatment purposes in one year.

Another doctor, he said, was known to issue two prescriptions to the same addict in consecutive months. One was for 1,000 tablets of heroin and the other for 800 tablets of heroin.

"Clearly, the free heroin drug program was not working to the betterment of society," he said. Winterton said approved recommendations of the committee, which still exists in British law today, include free treatment centres and clinics from 1968 on. Only doctors specifically licensed by the Home Office can prescribe heroin to addicts for treatment, and it is a legal obligation for doctors to notify the Home Office of cases of addiction coming to their attention.

Winterton said in Britain there were currently about 2,000 heroin addicts in treatment.

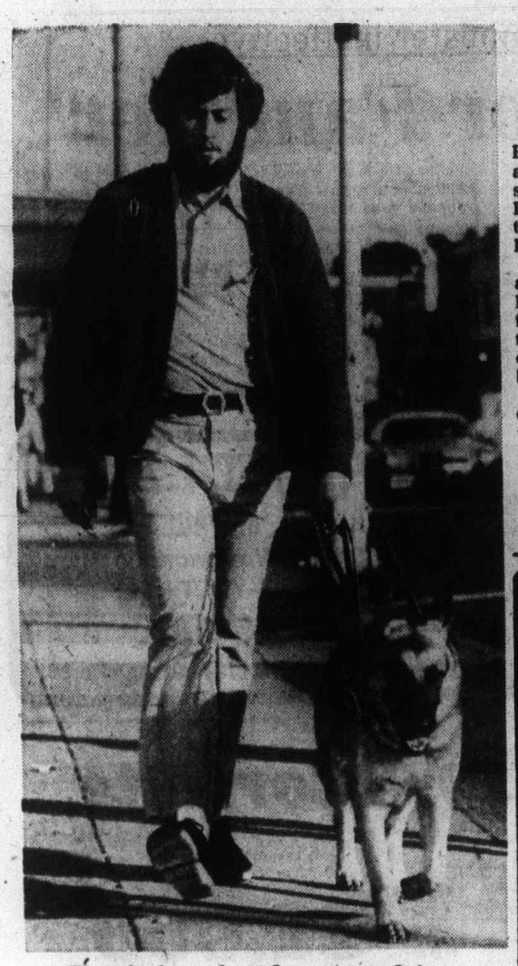

Training in the sunshine

Victoria resident Hugh McLeod, well known locally for his work with the handicapped, has been striding the sunny streets of San Rafael, Calif., for the last month, learning to work with his new guide dog, Jackson. The blind McLeod has been training at Guide Dogs for the Blind, Inc., and will return to Victoria next week. Training and dog are provided free of charge by the non-profit guide dogs organization.

Biko death hurt —South African

CAPE TOWN (Reuter) — Foreign Minister Pik Botha said this week the death of black activist Steve Biko while being detained in prison had done unending harm to South Africa.

Botha told parliament that thoughtless remarks on the Biko case by members of the ruling National Party had also damaged South Africa's image and harmed internal race relations.

Botha's remarks followed opposition criticism of the government's handling of Biko's death.

Earlier, during debate of an opposition no-confidence motion, Police and Prisons Minister James Kruger said he had no reservations about the findings of Pretoria magistrate Marthinus Prins at the inquest into Biko's death.

Prins found that Biko's death from brain damage in a Pretoria prison cell last year was not brought about by the act or omission of any person.

Advertising helps you to know

CANADIAN ADVERTISING ADVISORY BOARD

RECENT C.A. GRADUATE

Transportation corporation has opening for C.A. to assist with development of internal audit department.

- Report to department manager.
- Assist with development and implementation of audit programs to review and appraise operations/activities.
- Make recommendations for systems and operating improvements.
- Remuneration will be commensurate with the qualifications and experience.

VICTORIA PRESS BOX 102

REGIONAL DISTRICT ADMINISTRATOR

The Regional District of Comox-Strathcona, with offices at Courtenay, Vancouver Island, invites qualified persons to submit application for the position of Administrator.

The position should be of interest to those presently earning in excess of $25,000 p.a. The hiring salary is negotiable.

The Regional District includes 8 municipalities and 10 electoral areas, embracing principally the Comox Valley, Greater Campbell River, and West Coast Vancouver Island areas including Gold River and Tahsis. The Regional Board is comprised of 16 elected directors.

Duties of the Administrator include those of Chief Administrative Officer of one of the more active Regional Districts whose principal functions are operation of a bulk domestic water supply system, ice arenas and swimming pools, elderly citizens' housing, as well as numerous Municipal Act "Special Service Area" services.

The Administrator assists and advises the Regional Board in all its activities, including budgeting, and is responsible for seeing to the carrying out of the various functions in accordance with prevailing Regional Board policy. The Administrator also assumes the statutory duties of the Secretary as required by the Municipal Act.

The successful applicant will preferably have extensive municipal and/or regional government experience, possessing a Senior Certificate in Municipal Administration and/or Finance, and/or membership in the Chartered Institute of Secretaries and Administrators. Applicants having equivalent qualifications and experience will be considered.

Please submit applications or requests for further information in confidence to the undersigned.

N. C. Lysne, Chairman
Regional District of Comox-Strathcona
4795 Headquarters Road, Courtenay V9N 5W3
Telephone: 334-4452 or 287-9612

CLOSING DATE: FEBRUARY 21, 1978

NORTHERN TEACHING OPPORTUNITIES
SEPTEMBER 1978

SCHOOL DISTRICT NO. 59 (Peace River South)

Swim, ski, hunt, act, sing, work in this thriving agricultural based community, with a support of a professional staff in modern, well equipped schools.

SCHOOL DISTRICT NO. 60 (Peace River North)

This dynamic and developing school system will have openings in various curriculum areas: —incentive packages: moving allowances substantial salary scale, teacher travel benefits.

SCHOOL DISTRICT NO.81 (Fort Nelson)

Teaching vacancies are expected in all curriculum areas in this rapidly expanding and thriving community and its surrounding area. Special incentives for teachers in rural areas.

SCHOOL DISTRICT No. 87 (Stikine)

Positions in very small and isolated communities and in Cassiar are expected. Teachers with strong personal characteristics are invited to consider making a significant educational contribution to the Stikine.

Incentive packages:
—high salaries, two paid flights to Vancouver per year per teacher and family, modern low rent furnished housing, moving assistance.

Urban and rural positions to selected teachers with good teaching records, applicants must be:

(a) Canadian citizens or landed immigrants.
(b) Eligible for B.C. Certification.

Applications with full resume and supporting documents are to be submitted directly to any or all districts. Selected applicants will be informed of interview times and places to be held in Vancouver during the spring break.

SCHOOL DISTRICT No. 59,
George Hartford, Administrative Ass't.,
929-106 Avenue,
Dawson Creek, B.C. V1G 2N9

SCHOOL DISTRICT No. 60,
Frank Koop, Director of Instruction,
9803—102nd Street,
Fort St. John, B.C. v1J 4B3

SCHOOL DISTRICT No. 81 or No. 87
(separate applications)
Paul McMuldroch, Director of Instruction,
Box 87,
Fort Nelson, B.C. V0C 1R0

VANCOUVER SCHOOL BOARD
INVITES APPLICATIONS FOR THE POSITION OF

CO-ORDINATOR OF FRENCH PROGRAMS

Duties:
This co-ordinator, as a member of the Board's Curriculum Services will:

—Be responsible for the implementation of French Programs in the district, Kindergarten to Grade 12.
—Provide leadership in professional development activities for teachers of French.
—Supervise the second language monitor program.
—Supervise instruction in all languages other than English.
—Develop curriculum materials to supplement both elementary and secondary programs.
—Work closely with the Board's Community Education Services in setting up French programs for the community at large.
—Assist the education personnel division in interviewing prospective teacher of French for the District.

Desirable Experience and Qualifications:

—Bilingual capability — French/English, with preference for multilingual capability
—Proven ability as a teacher of French at both elementary and secondary levels.
—Proven organizational and administrative abilities as they relate to development of the French curriculum.
—Familiarity with a wide range of commercially developed French materials at the elementary and secondary level.
—Post graduate studies in linguistics.
—Ability to meet the requirements for appointment to the position of supervisor as required by the B.C. Public Schools Act. ie. Be a Canadian citizen and be eligible for a B.C. Professional Teaching Certificate.

Salary Range:
$30,190-$32,373 in three annual steps.

Please apply in writing as soon as possible, but not later than February 21, 1978, providing necessary information and three references to:

Assistant Superintendent,
Education Personnel,
Vancouver School Baord,
1595 West 10th. Avenue,
Vancouver, B.C. V6J 1Z8

Hip Hip Hooray! WINSDAY February 8 is Bonus Day!

$500,000.00 EXTRA IN CASH PRIZES
100 BONUS PRIZES OF $5,000.00 EACH

In addition to our regular prize fund of five $100,000 prizes plus thousands of additional prizes, next Winsday February 8th, 100 extra prizes of $5,000 each will be added to the draw.

For this bonus draw only, Western Express tickets will bear an additional seven digit number shown. Simply match this number to the one hundred drawn and win $5,000.00.

Tickets only $1

WESTERN EXPRESS

OUR REGULAR PRIZE FUND PLUS ½ MILLION DOLLARS IN BONUS PRIZES.

A BUCK AND YOU'RE IN FOR BOTH

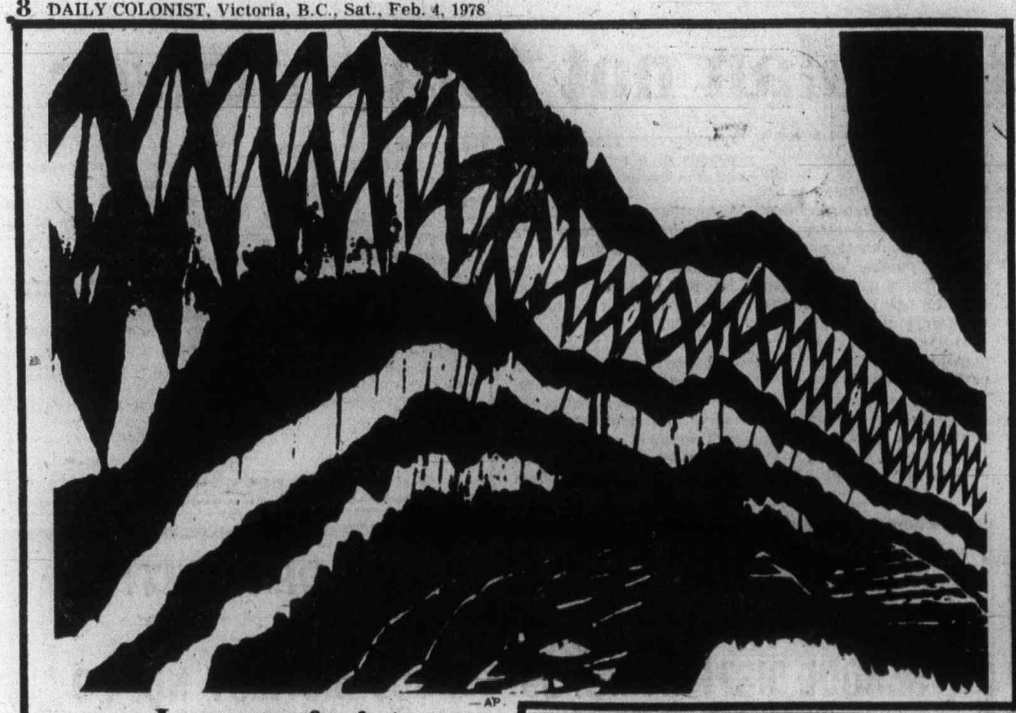

AP

Images of winter

Snow, subject of many conversations and mostly negative, creates patterns of fence, right, on sunny day. Fence is located about five miles north of Peoria, Ill.

Talks go on in standoff at B.C. Pen

NEW WESTMINSTER (CP) — Negotiations with three hostage-taking prisoners continued on the telephone Friday at the British Columbia Penitentiary as police attempted to end the longest such incident in the 100-year history of the institution. Inspector Roy Pickell of the RCMP said he was "not overly optimistic" that the week-old drama would soon end, "but I'm hopeful that it should conclude reasonably soon, perhaps." Andrew Bruce, a convicted contract-killer, Steven Albert Hall and Richard Wright remained in the visiting area of the federal maximum-security prison Thursday night after fellow prisoners Dave Bennett and Ralph Saumer surrendered to police.

Bennett and Saumer also delivered two more hostages with the release of Johanna Bauer and Dennis Lavallee.

The five prisoners took 13 hostages Jan. 28 when their escape attempt failed. The three remaining prisoners still had five hostages Friday.

Pickell would not disclose any of the details of the latest negotiations with the prisoners because "proposals are still being considered and we do not want to jeopardize the safe conclusion of this incident."

"We have to take this thing one step at a time," said Pickell. "Terms will not be disclosed at this time."

Saumer and Bennett were taken to an undisclosed RCMP jail after they surrendered. Earlier in the week they, along with Wright, had asked to be transferred to Millhaven Prison in Ontario.

Hostages still with the three prisoners were Robert Desjarlais, Mary Wildgrube, Betsy Wood, Sandra Meadley and Gay Hoon. Wood and Hoon have been described as prisoners' rights activists. Meadley is Mrs. Wood's daughter and Desjarlais is a prisoner who was in the visiting area when the aborted escape occurred at about 10:30 a.m. Jan. 28.

Bruce is serving a life term for the contract killing of a nightclub dancer and has been involved in a number of other hostage-taking incidents; Hall, 28, is serving 15 years for attempted murder; and Wright is serving a term for armed robbery.

A total of four hostages were let go Thursday in three separate releases by the hostage-takers, including prisoner Dennis Hailes.

Hailes and his wife Laurie were released separately and both were reported to be ill. Police said Hailes was resting in the prison hospital, while Mrs. Hailes was in satisfactory condition in a nearby public hospital.

RCMP Inspector Les Holmes said the surrender of Bennett and Saumer was the result of two days of negotiations. Police said there had been more than 200 telephone calls between negotiators and the hostage-takers, with six face-to-face sessions outside the visting area and within the prison walls.

Police said they believed there was a conspiracy between some of the hostages and the prisoners in the escape bid. Police found a car outside the prison Saturday containing clothing, food, drugs and some .38-calibre ammunition.

Inmates human —guard

DORCHESTER, N.B. (CP) — Prison guard Hugh Maloney sat relaxed and smiling as he told reporters that he learned about the human side of two knife-wielding convicts during the 128 hours he was held hostage in a cell block at the federal penitentiary here.

Maloney, who walked out of the cell block unharmed Friday morning, volunteered to report for his normal shift Friday afternoon, but instead attended a news conference, a penitentiary official said.

Maloney, 25, said he was tied up and tense for the first 24 hours he was held by Edgar Roussel and Bertrand Janvier.

For the remaining 4½ days, he played cards with his captors, read books, and slept as much as he would have slept at home.

"We started to discuss families and I found out that they have a heart."

Robert La Haye, a Montreal criminal lawyer who came here at his own expense at Janvier's request, said a desire to be near their families was what motivated the two prisoners to put a home-made knife to Maloney's throat last Saturday night.

Janvier was transferred here from Laval, a penitentiary near his home in Montreal, in 1976 after another hostage-taking incident.

Maloney, a three-year veteran of the institution said his training was helpful in knowing how to respond to his captors.

"If he said the snow was green, I said 'it is a lovely shade.'"

Indian brotherhood rates minister ineffective

'That's it for Faulkner'

OTTAWA (CP) — The National Indian Brotherhood has decided to take a new, tough approach in its dealings with Indian Affairs Minister Hugh Faulkner and the federal govenment.

The switch to a "gloves-off" style from a diplomatic one was signalled in two recent speeches by top brotherhood officials.

"We are not impressed or enthusiastic about Faulkner's leadership of the department of Indian affairs, and that is putting it mildly," brotherhood president Noel Starblanket said in a Regina speech Jan. 25.

Earlier this week vice-president Dennis Nicholas travelled to Faulkner's Peterborough, Ont. riding and told a Trent University audience that he considers the minister ineffective.

"It's been a long time since I met such an ignorant guy," said Nicholas. "I just can't find any good words for him."

Faulkner has been in the portfolio less than five months. He was named in September to replace Warren Allmand, who many Indian groups saw as an understanding and sympathetic minister.

Brotherhood sources say there are at least three major points on which the Faulkner criticism is based.

Allmand used to meet every second week with Starblanket and the brotherhood executive to discuss issues, or just to keep up to date. Faulkner has not continued the practice, saying that he will meet the brotherhood when major issues arise.

Also, the brotherhood executive is unhappy with the progress of the joint brotherhood-federal cabinet working committee.

MONEY To Buy INDUSTRIAL EQUIPMENT
SEE RAY BERTOIA AT
ISLAND FINANCES LTD.
764 Fort St. 386-6381
Serving Victoria Since 1925

HERE AT LAST!
INT. TOOL 'n SPACE LTD.
The Complete Woodworking Shop for the "DO-IT-YOURSELFER"
383-9600
338 Catherine St. (at Esquimalt Rd.)

See This Superb 1978 Corvette

Stock XL2752A L82 4-speed, power windows, power antenna, AM-FM radio, finished in red with black leather trim. Only 1500 km. Replacement value over $13,000. NOW $11,800

you're assured of top quality at Millstream CHEVROLET

Our reputation for reliability makes all the difference when you're looking for your new or used car or truck and for on-going service needs

Come on out this weekend
Top quality advice on all your automotive needs!

GMAC THE PLAN — ON-THE-SPOT FINANCING

Stock CH1045
1978 CHEVROLET IMPALA STATION WAGON
Custom seat belts, 350 V8, automatic, power steering and brakes, AM radio, rear speaker, tilt wheel, roof rack, beige with beige cloth trim.
$7614

Stock CL1068
1978 MALIBU 4-DOOR SEDAN
V6 engine, automatic transmission, power steering, power brakes, radio, bumper strips, vinyl top, side mouldings, full wheel discs, beige with matching top and trim.
$5916

Stock XP1175
1978 EL CAMINO SUPER SPORT
305 V8 engine, power steering, power brakes, power windows, power door locks, tilt wheel, automatic transmission, bumper stripe, rally wheels, pulse wipers, box rails, dark blue with blue interior.
$6914

Stock CH1679
1978 CHEVROLET IMPALA 4-DOOR SEDAN
305 V8 engine, automatic, power steering, power brakes, AM radio, pulse wipers, bumper strips, tilt wheel, wheel covers, white wall radial tires, two-tone bronze and white, with camel trim.
$6898

Stock CH2711
1978 CHEVROLET BEL AIR STATION WAGON
V8, automatic, power steering, power brakes, radio, side mouldings, roof rack, bumper strips, wheel covers, white wall radial tires, bronze with camel trim.
$6698

Stock CL2764
1978 MALIBU 4-DOOR SEDAN
V6, automatic, power steering and brakes, radio, wheel covers, white wall radial tires, rear defogger, side mouldings, white with green trim.
$5808

Stock CM3655
1978 CAMARO Z28
350, close ratio 4-speed with positraction, power steering, power brakes, power windows and door locks, rear defogger, rally wheels, white letter tires, heavy duty cooling, AM radio, bronze with black trim.
$7244

Stock MC4158
1978 MONTE CARLO
305 V8 engine, automatic, power steering, power brakes, radio, rally wheels, rear defogger, side mouldings, silver with black trim, black vinyl top. Drive this one today. Demonstrator.
$6919

Stock CT4244
1978 CHEVETTE 2-DOOR COUPE
4-cylinder, 4-speed, white wall tires, wheel discs, side mouldings, swing our rear windows, metallic red with red trim.
$3927

Stock NV4321
1978 NOVA CUSTOM 2-DOOR
305 V8 engine, 4-speed transmission, positraction, power steering, power brakes, power windows, tilt wheel, formal roof, radio with rear speaker, sport mirrors, rear defogger, tinted glass, finished in maroon with white Landau top.
$6473

Stock CM6225
1978 CAMARO
305 V8 engine, automatic, power steering, power brakes, radio, console, sport mirrors, rally wheels, radial tires, bright metallic blue with white trim.
$6424

Stock VG3358
1977 VEGA HATCHBACK
4 cylinder, 4 speed, radio, rear defogger, whitewall tires, bumper strips, side mouldings, finished in powder blue with black trim, 5 year 60,000 mile warranty on engine. Value plus at
$3877

Stock XV6791
1978 CHEVY VAN LONG WHEEL BASE ¾-TON
350 V8, automatic, power brakes, power steering, AM radio, below eye-line mirrors, two-tone yellow and fawn with fawn trim.
$6686

Stock XV6771
1978 CHEVY VAN SHORT WHEEL BASE ½-TON
V8, automatic, power steering, power brakes, radio, chrome bumpers, high back seats, two-tone dark blue and white with black trim.
$6425

Stock XV9910
1978 CHEVY VAN LONG WHEEL BASE ½-TON
6-cylinder economy, AM radio, gauges, side and rear door glass, below eye-line mirrors, two-tone blue with blue trim.
$5603

Stock XL0063
1978 CHEVROLET ¾-TON SUBURBAN
350 V8 engine, automatic, power steering and brakes, large fuel tank, tilt wheel, Scottsdale trim, heavy duty suspension, radio, a lovely dual-purpose unit. Dark brown and fawn with fawn trim.
$9419

Stock CH0363
1977 CHEVROLET CAPRICE CLASSIC DEMO
Black with black vinyl top, dark red interior, 350 V8 engine, automatic, fully power equipped including air conditioning. A lovely car.
$7720

OK USED CARS

Stock CT6980B
1977 CHEVROLET CAPRICE 4-DOOR
V8, automatic, power steering and brakes, radio, electric defogger, white wall tires, side mouldings, finished in gold with brown vinyl roof and trim.
$5990

Stock MC2344A
1975 FORD LTD. SQUIRE STATION WAGON
V-8, automatic, power steering, power brakes, radio, roof rack, factory air conditioning, blue with blue vinyl trim.
$4750

Stock XP6069A
1976 CAMARO RALLY SPORT
350 V8, automatic, power steering and brakes, radio, chrome mag wheels, finished in white with black accents and trim.
$5180

Stock MC3950A
1973 MONTE CARLO
V8, automatic, power steering and brakes, radio, white wall tires, side mouldings, finished in white with black vinyl top and maroon cloth trim.
$2850

Stock CL9147A
1974 LEMANS WAGON
V8, automatic, power steering and brakes, radio, roof rack, sport mirrors, side mouldings, white wall tires. Finished in bronze with buckskin vinyl trim.
$3450

Stock CL7317C
1977 MONARCH 2-DOOR
V8, automatic, power steering and brakes, radio, side mouldings, whitewall radial tires, finished in fawn with black landau top and matching trim.
$4950

Stock MZ0354A
1970 MAVERICK 2-DOOR
6-cylinder, standard transmission, low mileage, clean second car. Finished in blue with matching trim.
$1650

Stock XV0069C
1975 TOYOTA CELICA 2-DOOR HARDTOP
4 speed, 4 cylinder with radio. Finished in light blue. Good clean car.
$3250

Stock XV8375A
1976 VOLARE 2-DOOR
6-cylinder, automatic, power steering and brakes, radio, side mouldings, like new radial tires, finished in white with red landau vinyl top and matching trim.
$3950

Stock MZ1992A
1974 ASTRE COUPE
4 cylinder, automatic, radio. Ideal second car, finished in green with matching trim.
$1650

Stock NV6347A
1976 CHEV ½-TON SHORT BOX STEP-SIDE
V8, automatic, power steering and brakes, radio, dual exhaust, white wall tires, step bumper. Finished in maroon.
$5350

Stock CH9058C
1975 DODGE ¾-TON, POWER WAGON
4 x 4, V-8 automatic, power steering, power brakes, off road tires, finished in dark green
$5650

Stock XP4389A
1976 FORD ¾-TON PICKUP
V8, automatic, power steering and brakes, radio, stainless camper mirrors, step bumper, camper equipped, finished in two-tone brown and white.
$5550

Stock XP7355A
1976 CHEV ½-TON AND CANOPY
V8, automatic, power steering and brakes, radio, stainless mirrors, spear mouldings, white wall tires, chrome bumper, finished in orange with brown trim.
$5550

WE'RE OPEN
for Sales . . .
Mon.-Fri. 8:30 a.m. to 9 p.m.
Saturday 9:00 a.m. to 6 p.m.
for Service . .
Mon. 8:00 a.m. to 4:30 p.m.
Tues.-Fri. 8:00 a.m. to 9 p.m.
Sat. 9:00 a.m. to 4:30 p.m.

Millstream CHEVROLET
1730 ISLAND HIGHWAY
PHONE 474-1211
TRANS-CANADA HIGHWAY
ISLAND HIGHWAY
Dealer Lic. 01384A
DROP IN . . . WERE ON YOUR WAY TO COLWOOD

Vast Alaska preserve

WASHINGTON (AP) — The Carter administration this week proposed designating 5.9 million acres in southeast Alaska as wilderness, a move that would protect some of North America's most spectacular glaciers, icefields, virgin forest lands and coastal estuaries.

Agriculture Secretary Bob Bergland sought to blunt criticism that the proposed wilderness areas would cost Alaskans jobs. He noted that "the use of fishery, timber and mineral resources is important to the economic stability of Alaska," and that these considerations were taken into account in developing the wilderness proposals.

Southeast Alaska offers some of the most awesome scenery on the continent. The peninsula contains both rain forests and glaciers, hot springs and alpine lakes, brown bears and black-tailed deer.

Towering cliffs of glacial ice rise from the water. Whales frolic in protected bays. Bald eagles soar across the sky. Schools of salmon swim upstream to spawn.

The area is also a lumberman's dream because of the dense stands of giant Sitka spruce and western hemlock. Lumbering contributes significantly to the region's economy.

Geologists have found potentially valuable deposits of copper, nickel, iron, platinum, titanium, chromium and asbestos.

The administration proposals promise to spark a bitter battle in Congress between those who want to preserve naturally significant regions and those who want to foster mineral development and lumbering.

In addition to calling for establishment of 5,936,000 acres of wilderness, Bergland also proposed 2,638,000 acres be classified as "wilderness study areas," to protect them from development until Congress decides whether to include them in the national wilderness system.

Bergland outlined his proposals in a letter to the Alaska lands subcommittee, which is already working on legislation to protect more than 90 million acres.

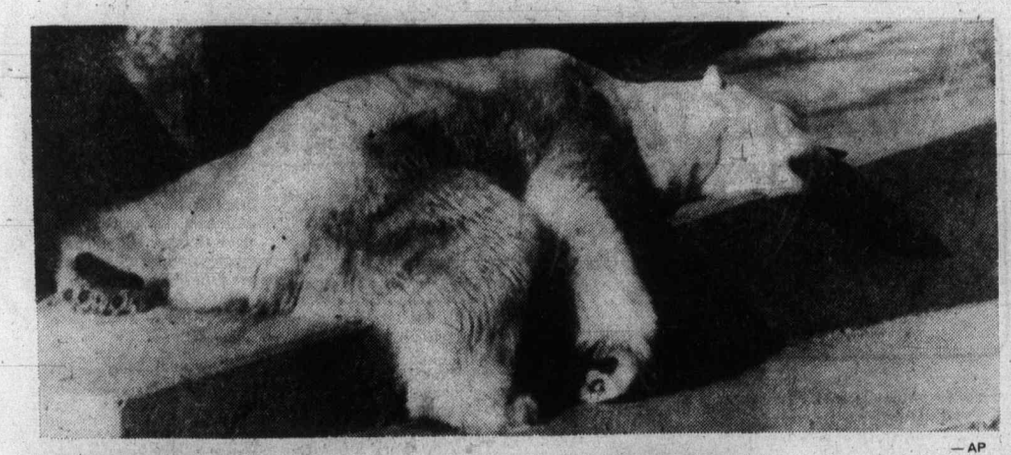

— AP

Basking in sun completely bear

At time of year when many people desert chilly weather for warmer climates and sunbathing, polar bear at Denver zoo finds temperatures just perfect for day of snoozing by pool.

Locator battery improved

OTTAWA (CP) — The transport department has developed new batteries to power electronic devices that signal the location of downed private aircraft, according to Transport Minister Otto Lang.

Lang said the new batteries should be available soon, but that installation of the batteries in aircraft would not be compulsory.

He was replying in the Commons to Jack Ellis (PC—Hastings) who asked what progress was being made on development of a safe lithium battery for the devices, called electronic locator transmitters.

The transport department had made ELTs mandatory on all aircraft until the batteries started to corrode. Two ELTs actually exploded, and the department rescinded its regulation during the search for a safer battery.

Some MPs wanted the suspension lifted, saying ELTs were needed to assist in air searches.

Lang said there would be no immediate return to mandatory use of the devices because the supply of new batteries was not yet assured.

Spring begins! at Cedar Hill Garden Centre

CHURCH AVE. — NEW CEDAR HILL NURSERY AND GARDEN CENTER — SHELBOURNE ST. — OPHIR ST. — CEDAR HILL ROAD — FORMER LOCATION — CEDAR HILL X RD.

SERVING VICTORIA GARDENERS FOR OVER 25 YEARS

Kwanzan Japanese
FLOWERING CHERRY
Dark double pink clusters of flowers. Will bloom in April. One of the most popular of the Japanese Cherries. Extra choice top-quality trees. 8 ft. ... 15.95

Japanese
FLOWERING PLUM
(Pissardi Nigra) — light pink blossoms appear before the leaves. The leaves retain a dark, almost black, color all through the season. Often bear edible fruit. 8-9 ft. trees 11.95

RHODODENDRON — *'Rosamundi'*
This rhododendron is beautiful in every way. Nice foliage, a lovely rose-pink color and best of all, it blooms in March. One of the first! We are sure you'll love this variety.

Well-Budded Plants .... 9.95 ea.

ROSES
'Fragrant Cloud' One of the most fragrant of all roses. Coral red, dark glossy foliage, on an upright free-branching hardy plant.
'Yellow Peace' Still the most-talked-about rose of our time. In a class by itself. Noted for its good foliage, plant growth and vigor.
'Electron' Very fragrant. An All American Selection winner of 1973 plus many top awards from Europe. Bright rose pink. Disease-resistant foliage.
These roses are No. 1 grade, Fraser Valley grown.
SALE PRICE ... each 2.29

SEEDS!! *New stock has just arrived of flowers and vegetables.*

- MEXICAN ORANGE — (Choisya Ternata) Nice evergreen, fragrant blooms 2.50
- DWARF ENGLISH LAVENDER ..... 95¢
- FAIRHAVEN PEACH—Large freestone excellent for Victoria. 2-year-old trees 6.95
- COX'S ORANGE PIPPIN APPLE — Semi-dwarf trees 2 yrs. old. 5.95
- BLUE HYDRANGEAS — Large flowering. 2.95
- DWARF BONANZA PEACHES — Ideal for tubs on patios, etc. 8.95
- TREE ROSES — Roses at eye level. 6 colors to choose from. 14.95
- CLIMBING HONEYSUCKLE — Very fragrant 3-ft. plants 3.50

MOSS KILLER 40-lb. bag covers 2,000 sq. ft. Kills moss and feeds lawn at the same time 5.95

WINTER FLOWERING HEATHERS Pink. Coming into bloom now. 2-year-old plants. Special 1.69

TIME TO DORMANT SPRAY YOUR FRUIT AND SHADE TREES

Cedar Hill NURSERY and GARDEN CENTER
477-2658 — 9 to 5:30 DAILY — 10 to 5 SUNDAYS
2-3 — 1550 CHURCH AVE. — Half Block West of Shelbourne

BARRELS GALORE
STEEL — PLASTIC
Old and New WOODEN
5-gal. PLASTIC PAILS
PHONE 383-1328
1-27

CLOSING-OUT SALE CONTINUES ...

We're closing our doors in Victoria after 17 years
Closeout Sale authorized under Licence No. 6492

$500,000 WORTH OF HOME FURNISHINGS DRASTICALLY REDUCED TO SELL

• VILAS FURNITURE • PANASONIC TELEVISION • LAMPS • PANASONIC MICROWAVES • DINING ROOM SUITES • CHAIRS • BEDROOM SUITES • BOX SPRINGS AND MATTRESSES CHESTERFIELD SUITES

CREDIT SALES AVAILABLE

DUE TO THE DRASTIC REDUCTION IN PRICE, A SMALL CHARGE WILL BE MADE FOR DELIVERY

CONTINENTAL HOME SUPPLY LTD.
716 JOHNSON ST. — OPEN 9:00 to 5:30, FRIDAY 'til 9 p.m.

LINK CUBBON ON COOK LINK CUBBON IN COLWOOD

CUBBON LINK

COME ON IN...

We Can Help!

CARPET REMNANT SALE at Colwood Store Only
Discontinuing Instore Stock Savings up to 30% OFF
Store retail. Rubber Back, Jute Back, Latex Back. Many sizes — many colours.

DOUBLE AND SINGLE GLAZED WINDOWS
Colwood Store Only
Many Sizes— Brown and White
50% OFF Marked Retail

SUNWORTHY WALLPAPER
All In-Store Stock
50% OFF MARKED RETAIL PRICES
Cook St. Store Only.

INSULATION R-12 15"x48" 90 sq. ft. F.F. Batts 12.60 CTN.

NO. 1 PARTICLE BOARD
4x8-¾ ..... each 8.60
4x8-⅝ ..... each 6.75
4x8-½ ..... each 5.70
4x8-⅜ ..... each 4.80

CONCRETE BLOCK INCINERATOR KITS 12.95 per kit

PREFINISHED DISCONTINUED PANELING 4'x8' sheets FROM 4.59 ea.

FIR PLYWOOD D-Sanded 4x8-¾ 12.49 ea.

CEDAR ¾x8 BEVEL SIDING
SUBURBAN GREAT FOR SKIRTING AROUND TRAILERS 14¢ Lin. Ft.

BUILDING BLOCKS 8x8x16 Cement No. 2 Blocks. Replace your broken incinerator blocks. 49¢ ea.

SHEFFIELD HAND SAWS 4.59 each

ECONO SHORTS 25 pieces per bundle
2x4-6 ..... 7.95
2x4-7 ..... 8.95
2x4-8 ..... 10.95
2x6-8 ..... 9.95

K-19 LOOSE FILL Blow in INSULATION
WEEK END SPECIAL 8.90 per bag LESS 10%! Includes Delivery and Labour

12' LINO GOODS All Stock. 10 Patterns
Colwood Store Only! 3.29 per sq. yd.

PRE-HUNG REJECT DOORS 15.95 Passage Set Extra

NOW WITH UNDERCOVER PARKING AT COOK ST.
IN HERE → BALMORAL — ENTRANCE — CUBBON ON COOK — EXIT — NORTH PARK → OUT HERE
COOK STREET

STORE HOURS 8 A.M.- 5:30 P.M. MON.-SAT.
CUBBON LINK
STORE HOURS 8 A.M. - 5:30 P.M. MON.-SAT.

in COLWOOD 2650 Nobhill Rd. 474-1281
on COOK 1720 Cook St. 384-8181
on SALTSPRING ISLAND RAINBOW ROAD DANGES 537-5564

master charge — CHARGEX
Prices effective 'til Feb. 8
2-3

LINK CUBBON IN COLWOOD LINK CUBBON ON COOK

Toronto trading

TORONTO (CP)—Profit-taking in oil issues kept the Toronto stock market to a fractional advance Friday at the close of active trading.

Transportation stocks were the major gainers.

Contracts on the options market totalled 634, down from Thursday's 801.

Dominion Textiles led block trades with 42,900 Class A shares trading at $8½ per share.

Trading halts continued on shares of Thomson Industries Ltd. and Atco Industries Ltd. pending news of possible takeover bids. In Thursday's trading, Thomson shot up 1¼ to $16¼ on a quick sale of 3,600 shares. Atco Class A shares were unchnged at $13 and the Class B shares last traded at $11⅝.

BOX SCORE

	Fri.	Thurs.
Issues traded	588	595
Advances	178	203
Declines	174	185
Unchanged	236	207

Among other industrials, Great-West Life Assurance gained 2 to $68, Nowsco Well Service 1⅜ to $33⅜, Maclaren Power A 1¼ to $33.

ACTIVE STOCKS

Stock	Sales	High	Low	Close	Ch'ge
Norcn Enrg	57099	$16⅞	16⅝	16¾	
Bnk Montrl	55950	$17¾	17½	17½	-⅛
MICC Invst	51700	$8⅝	8⅛	8¼	-¼
Hambro Cn	51510	$5⅝	5½	5½	
Mines and oils					
Cuvier M	107350	70	51	58	-1
Ego Mns	83350	264	255	260	+1
Up CanRes	37800	284	275	283	+3
York CnsE	32225	122	117	119	
Nemco Ex	179900	300	265	291	+17
TrnsCn Res	95800	305	284	296	-4
Ulstr Petro	69700	103	93	102	+1
Calv Gas	59000	41	38½	41	+2½

TSE 300 INDEX

	Close	Ch'ge	High	Low
TSE 300	1067.35	+0.73	1067.35	961.04
Minerals	820.41	+2.47	1185.13	805.60
Financ'l	928.92	+0.93	976.62	840.63
Oil, Gas	1357.83	-4.41	1298.55	1053.79
Industry	840.15	-2.80	948.82	822.28
Utilities	1222.57	-0.81	1489.34	1085.39
Consum	915.74	+1.68	940.01	809.35
Merch	844.89	-1.01	870.34	776.79
Forest	876.02	+0.25	1057.06	819.39
Transp't	1124.01	+15.17	1299.58	1063.48
Pipeline	1299.38	+5.64	1422.44	1138.55
Manage	1209.91	+3.64	1237.72	1033.12
Comm.	1017.68	+11.30	1086.10	909.19
Golds	1333.22	+3.46	1418.07	838.31
Building	1413.88	+0.44	1426.31	951.96

Up 10, Down 4. Volume 3.62 million (4.19 million). Value $36.1 million ($43.57 million).

MARKET REPORT

Closing quotations for Friday, Feb. 3, 1978

TORONTO CLOSING STOCKS

Distributed by CP

Toronto Stock Exchange - Feb. 3

Complete tabulation of Friday transactions. Quotations in cents unless marked $. z - Odd lot. xd - Ex-dividend. xr - Ex-rights. xw - Ex-warrants. Net change is from previous board-lot closing sale.

Stock	Sales	High	Low	Close	Net Ch'ge
A and B					
Aby Gln w	300	125	125	125	
Abitibi	2820	$11	10⅞	10⅞	
Abitbi 7½p	200	$48	48	48	+½
Acklands	206	$11	11	11	
Adanac M	2000	60	60	60	-3
Afton Min	100	$6¼	6¼	6¼	
Agnico E	5162	$5½	5½	5½	
Agra Ind A	400	$5⅝	5½	5½	-⅛
Akaitcho	200	125	125	125	+4
Albany	4400	67	67	67	+1
Alt Energy	5515	$16¾	16½	16¾	
Alta Gas A	18717	$15¼	15	15	
Alta G E p	310	$26	26	26	-⅛
Alta G F	1840	$28	27¾	27⅞	+⅛
Alta G 9.76	1995	$28½	28⅜	28½	
Alta Nat	100	$40⅜	40⅜	40⅜	
Alcan	6465	$26⅞	26¾	26¾	+⅛
Algo Cent	1375	$16¼	16¼	16¼	
Algoma St	3399	$15¾	15⅝	15⅝	
AStel p	100	$26¼	26¼	26¼	
All-Can B	100	355	355	355	-5
Allarco Dv	1250	$17⅝	17⅝	17⅝	
Alminex	1928	$11	11	11	
Almin 4½ p	z107	$38⅛	38⅛	38⅛	
Am Bonza	32860	$41⅞	40¼	41	+¼
Am Eagle	36050	375	360	370	+5
Am Leduc	55500	38½	35½	36	-2½
Andres W	400	$11¼	11	11⅛	
Ang U Dev	4000	62	61	62	-1
Aquitaine	500	$16⅛	16⅛	16⅛	
Arbor C	500	75	75	75	
Argus B pr	z10	$31¾	31¾	31¾	
Asamera	6320	$10⅛	9⅞	10	
Asbestos	3820	$40¼	40	40¼	+¼
Ajco A	1300	$13	12⅞	13	
Auric Res	7500	37½	35	36	
BC Sugar A	151	$28½	28½	28½	
BP Can	1712	$15½	15	15¼	
Banister C	1570	$11⅛	10⅞	11⅛	
Bank BC	z29	$27½	27	27½	
Bank Mtl	55950	$17¾	17½	17½	-⅛
Bank N S	7928	$18¾	18⅝	18⅝	
Bankeno	700	235	235	235	+3
Belding A	z64	340	340	340	
Bell Canad	24013	$53	52¾	52⅞	
Bell A pr	102	$53⅛	53⅛	53⅛	+¾
Bell C pr	4180	$30⅛	30⅛	30⅛	
Bell D pr	19400	$53⅝	53½	53½	
Bell 2.28	400	$29¼	29¼	29¼	
Black P A	z50	$6½	6½	6½	
Block Bros	200	$7⅛	7	7⅛	
Border C	2060	252	245	245	-1
Bovis Cor	4505	60	59	60	-1
Bow Valy	4300	$21¼	21	21	-¼
Bow-m pr	z52	$35⅛	35⅛	35⅛	
Bralor Res	1750	$5¾	5⅝	5⅝	-⅛
Bramalea	1033	$7¾	7¾	7¾	
Brameda	1500	112	110	110	
Brascan A	7230	$14⅞	14⅝	14⅞	+⅛
Brscn 8½	1200	$27	27	27	+⅛
Brenda M	4800	$11¼	11	11	+⅛
Bridger	11650	$11⅞	11¾	11¾	
Bright A	100	$9½	9½	9½	
Brinco	2800	380	360	360	-25
Br Am Bnk	525	$25¾	25¾	25¾	
BCFP	15200	$22¼	22	22	-⅜
BC Phone	2085	$14¾	14½	14⅝	-⅛
BCPh 4⅛ p	100	$53	53	53	+1½
BCPh 4¾ p	250	$58	58	58	+⅜
BCPh 1956	100	$58	58	58	+1
BCPh 6 pr	z10	$73	73	73	
BCP 10.16 p	110	$28¾	28¾	28¾	
BCP 2.32 p	400	$31	30⅞	30⅞	
Brunswk	606	320	320	320	
Budd Auto	100	$7¾	7¾	7¾	-⅜
Budd A w	z60	178	178	178	
Burns Fds	400	$9¾	9½	9½	-⅛
C					
CAE A	1125	$12¼	11¼	11½	-¾
Cad Frv	7030	$9¾	9¾	9¾	-¼
Cal Pow A	7205	$34⅝	34½	34½	-¼
Cal P 7 p	z75	$93	92	92	
Cal P 9.80	30	$109	109	109	+⅜
Cal P 2.36	1000	$29	29	29	+¼
Cal P 8¾	50	$107	107	107	-1
Calvrt Die	3500	320	315	320	+10
Calvert	59000	41	38½	41	+2½
Cam Mine	3000	36½	36	36	
Camflo	500	$15⅝	15½	15½	
C Chib A	500	405	405	405	+5
Camp RL	250	$38⅜	38¼	38⅜	+¼
Campau B	300	$9½	9½	9½	
Can Cem A	2225	$10	9¾	9¾	-⅛
CDC pr B	25906	$105⅛	105	105	+⅛
Can Malt A	240	$26¾	26½	26¾	+⅛
C Nor West	7280	$11¾	11¼	11⅝	
Can Perm	18870	$17⅝	17⅝	17⅝	
CPerm 6¾	1000	$26	26	26	
CS Pete	12900	$5¼	5	5¼	+⅛
Can Trust A	230	$26¾	26¾	26¾	
C Trust 7¼	500	$20½	20½	20½	
C Tung	16550	$10¾	10¼	10¼	-⅛
CCablesy A	300	$12½	12½	12½	+½
C Cable w	1060	55	55	55	
Cdn Cel	2600	$5⅝	5½	5⅝	
CC Man A	1000	$28¼	28¼	28¼	-¼
C Curtis	30100	65	50	65	+15
CG Invest	200	$18	17¾	17¾	-¼
C Hidrogas	8000	390	385	390	+5
C Homestb	7815	$9	8¾	8⅞	
C Hydro	1500	$9⅜	9¼	9⅜	
Cl Bk Com	19725	$24⅝	24½	24½	+¼
CIL	167	$18⅝	18⅝	18⅝	-⅜
Cl Powr A	1000	140	140	140	
C Manoir A	900	$5⅜	5⅜	5⅜	
C Marconi	3210	490	490	490	+15
C Merrill	6400	$13	13	13	-¼
CNat R	1400	420	415	420	
C Ocdental	600	$16½	16¼	16¼	-½
C Ocdntl p	350	$28⅛	28¼	28¼	
CP Inve	18797	$18	17⅝	18	+⅛
CP Ltd	20065	$16¾	16½	16¾	+¼
C Reserve	1700	$6¾	6¾	6¾	-¼
Cdn Sup O	5754	$53¾	53	53	-1
Cdn Tire	850	$22½	22½	22½	-½
Cdn Tire A	5 00	$24½	24½	24½	
C Uilties	960	$14⅞	14⅝	14⅞	+⅛
CU 10¼	850	$28¾	28¾	28¾	
C Util 9.24	100	$27⅞	27⅞	27⅞	+⅜
C Util 7.30	100	$25	25	25	+¼
CWN 5½ p	z25	$13⅛	13⅛	13⅛	
Canray	16850	101	100	100	-2
Canron	2000	$23¾	23¾	23¾	
Capit Div	625	116	115	116	+1
Cara	350	$10⅜	10¼	10⅜	-⅛
Carl OK	10679	320	315	320	
Carl A p	123	$24¼	24¼	24¼	-¼
Carl B p	1000	$29	29	29	6
Cassiar	3825	$9¼	9	9⅛	+⅛
Celanese	2800	280	275	275	
Celan 175 p	z50	$17½	17½	17½	
Cil Est A	100	$11¾	11¾	11¾	
Cent Pat	z100	93	93	93	
Charter Ol	320	360	360	360	
Chib Kay	19000	13½	11	11	-1
Chieftan D	3720	$20⅞	20⅝	20¾	+⅛
Chieftain p	400	$81	80⅛	81	+1
Chimo	1000	98	98	98	-4
Chromaco	700	225	225	225	-20
Chrysler	2500	$14⅝	14⅝	14⅝	-⅜
Cty Sv 8.32	700	$10	10	10	
Coch Will	500	69	69	69	+3
Cockfield	200	320	300	300	-20
Comb Met	26500	16	15	16	+1
Cominco	3805	$27	26⅞	27	+⅛
Com Cap	300	$5	5	5	
CC Tr p	400	$11⅞	11¾	11¾	+¼
C Holiday I	10500	$5½	5½	5½	
Comtech	700	250	230	230	-20
Con Bath A	1250	$24¼	24	24	
Con Bldg	7100	350	345	350	+5
Con Fardy	1850	266	263	266	+1
C Durham	5000	96	95	96	-2
C Marben	500	66	66	66	
C Morisn	500	140	140	140	+2
Cons Prof	7000	23	21	21	-2
C Rambler	z300	95	95	95	
Con Textile	2150	245	240	245	-5
Con Distrb	4150	$6½	6⅜	6⅜	-⅛
Cons Gas	11305	$16¼	16⅛	16¼	
Con Glass	600	$13½	13½	13½	
Cooper C	200	450	450	450	-30
Cop Fields	1700	230	220	230	
Corby vt	z15	$21¼	21¼	21¼	
Cornat Ind	1500	$5¼	5⅛	5⅛	
Coseka R	3400	$7⅛	6⅞	7	-⅛
Costain R	1100	$8	8	8	
Courvan	12000	9	9	9	-1
Craigmt	1125	325	315	315	-10
Crain R L	700	$9¼	9⅛	9¼	+⅛
Crwn Life	271	$41½	41	41	
Crown 8¼	300	$21½	21½	21½	
Crow Nest	300	$78	78	78	-2
Crush Intl	2260	$10½	10⅜	10⅜	+⅛
Cuvier	107350	70	51	58	-1
Cygnus A	z25	$5⅛	5⅛	5⅛	
Cyprus	z50	$7⅝	7⅝	7⅝	
D to G					
Dale-R pr	100	$7⅞	7⅞	7⅞	+⅜
Daon A	300	$7¼	7¼	7¼	
D Aragon	4000	25	24½	24½	+½
Datline	z50	$5⅞	5⅞	5⅞	
D Eldona	15000	96	95	95	
Denison	5910	$57	56½	57	+1
Dicknsn	325	$6	5⅞	6	
Digtech	3100	215	200	205	+5
Discovry	z60	60	60	60	
Doman I	3100	$5	495	5	
Dome Mine	2000	$74½	73⅞	74½	+½
Dome Pete	5375	$58	57⅜	57⅞	+⅜
Domglas	100	$13⅛	13⅛	13⅛	
D Citrs A	1600	$7½	7½	7½	
DExplor	10750	25	23	23	-2
Dofasco A	1970	$22⅞	22⅝	22⅝	-⅜
Dom Store	110	$15¼	15¼	15¼	
D Textle A	50125	$8¾	8½	8½	-⅛
Domtar	2615	$15	14¾	14¾	
Dr Mc C A	100	$14¼	14¼	14¼	-⅜
Dunraie	z67	2	2	2	
Du Pont	13430	$12½	12½	12½	
Dylex Ltd	200	$8⅛	8⅛	8⅛	-¼
Dylex L A	1300	$8⅛	8⅛	8⅛	
Dynamar	21200	150	147	148	+1
E-L Fin	100	$10½	10½	10½	-⅛
E-L Fin w	1700	155	155	155	
East Mal	1420	370	360	360	
Estn Prov	16000	390	390	390	+40
Ego Mines	83350	264	255	260	+1
Electro A	500	225	225	225	+5
Extndcar	375	$9½	9¼	9½	+⅛
Falcon C	3783	415	405	405	
Fibrg Nik A	1899	$18	17½	17⅝	
Fed Ind A	700	$6½	6¼	6¼	-¼
Fidelty M S	262	465	465	465	
Fidelity Tr	400	340	340	340	
Finning T	100	$20½	20½	20½	-½
Foodex S	1300	445	440	445	
Ford Cnda	z25	$80	80	80	
F Sea A pr	100	$8½	8½	8½	+⅛
Francana	2000	$7½	7⅜	7⅜	-⅛
G M Res	730	420	410	415	
Gaz Metr	300	$5	5	5	
Gen Baker	200	$6	6	6	
GMC	3888	$64¾	64⅜	64½	-¼
Genstwr L	1167	$26	25⅞	26	
Gnstar L w	2000	$9	9	9	-¼
Gerin 1st p	100	$8½	8½	8½	
Gesco Dis	450	305	300	305	-10
Giant Yk	z4	$12¼	12¼	12¼	
Gibraltar	2400	390	380	380	
Glendale	1500	95	91	91	-9
Goldund M	2000	28	28	28	-1
Goodyear p	220	$33	33	33	
Graft G	1275	$22	21¾	21¾	-¼
Granisle	z60	$5⅜	5⅜	5⅜	
GL Paper	15900	$23½	23	23½	+½
GL Pap w	7200	250	240	250	+25
Gt W Life	575	$68	67⅞	68	+2
Gt West S	1710	220	216	220	
G Goose A	240	$7¼	7¼	7¼	
Greyhnd	400	$18⅛	18	18	-⅛
Gulf Can	8090	$28	27½	27½	-¾
Gulfstrem	24500	58	51	54	-1
H to L					
HCI Hldg	500	395	390	395	+5
HCI Hld w	500	140	140	140	+10
Hambro C	51510	$5⅝	5½	5½	
Hardee	2500	69	69	69	-1
Hard Crp A	500	310	305	310	+5
Harlequin	4650	$8⅞	8¾	8¾	
Harris J A	1343	405	390	390	-20
Hawker A	2212	$5⅞	5¾	5⅞	
Hayes D A	300	$5¾	5¾	5¾	
Hedway A	7000	355	355	355	
Highmont	500	102	102	102	
Holinger A	250	$30	29½	30	+½
Home A	20100	$41¼	40⅝	41	-¼
Home B	150	$39	39	39	-¾
H Bramor	z25	125	125	125	
Hud Bay A	9500	$16⅛	16	16	-⅛
H Bay Co	6325	$18	17¾	17¾	
HB Oil Gas	3282	$43½	43	43	-⅝
Husky Oil	3950	$27⅛	26⅞	27	+¼
Husky E w	500	$10	10	10	
Hydra Ex	5160	46	40	45	+3
IAC	17230	$17⅞	17⅝	17⅞	+¼
IU Intl	1549	$12¾	12¾	12¾	-⅛
IWC Com	2700	201	200	201	+1
Imasco A	650	$29⅜	29¼	29⅜	-⅛
Imp Gen	3610	$10⅞	10⅝	10½	
Imp Oil A	13246	$19¼	19⅛	19⅛	-⅛
INCO A	22133	$16⅞	16⅝	16⅞	+½
INCO B	200	$16⅝	16⅝	16⅝	
Indal	33300	$9⅝	9½	9½	-⅛
Inland Gas	300	$10¼	10¼	10¼	+⅛
Inter-City	3700	$6¼	6⅛	6¼	+⅛
IBM	52	$287	286	286	-7
Int Mogul	1104	370	370	370	+15
Interpool	100	$21	21	21	+1
Int Pipe A	29575	$13⅞	13¾	13⅞	+⅛
Ipsco	1120	$17¼	17	17	
Inv Group	425	$8½	8½	8½	
Inv Grp A	8100	$8¾	8⅝	8⅝	-⅛
Inv Grp 5 p	100	$15⅞	15⅞	15⅞	+⅛
Irwin T A	1150	225	225	225	
Island Tel	1246	$13¾	13½	13¾	+½
ISO	1500	103	103	103	
IvacohA	1400	$7¼	7⅛	7¼	+⅛
Jannock A	130	$12⅝	12⅝	12⅝	+⅛
Jannock B	200	$12¾	12⅝	12⅝	
Jannock 8	442	$14¼	14¼	14¼	
Jannock w	100	340	340	340	
Jorex Ltd	15300	69	66	69	
Kaiser Re	13630	$13½	13¼	13½	
Kam Kotia	3000	106	104	104	-1
Kaps Tran	31700	124	120	121	-3
Keen Ind	3000	82	82	82	+6
Keeprite B	z25	$8¼	8¼	8¼	
Kerr A A	9298	$12½	12¼	12¼	-⅛
K Anacon	1975	17	17	17	
Koffler A	1200	$8	8	8	
Koffler A p	100	$8⅜	8⅜	8⅜	+⅛
La Luz	500	$6⅛	6⅛	6⅛	-⅛
Labatt A	1075	$18¾	18⅝	18¾	-⅛
Lacana	10180	335	325	335	+10
Lacana w	10975	134	121	130	+10
Laidlaw A	4100	$9¾	9½	9¾	
LOnt Cem	450	350	345	350	+5
L Shore	500	295	295	295	+5
Laurasia	5625	31	31	31	-1
Lau Fin	700	$7	7	7	-⅛
Lau Fn 140	150	$20	20	20	+¼
Leigh Inst	16000	390	380	390	
Liberian	240	$11½	11½	11½	
LL Lac	1418	200	190	190	-10
Livingsto	800	$21	20⅞	21	+½
Lob Co A	325	330	325	330	-5
Lochiel	1500	234	231	231	-4
Lost River	1200	70	70	70	
M to O					
MICC	51700	$8⅝	8⅛	8¼	-¼
Maclarn A	1200	$33	32½	33	+1¼
Maclarn B	1500	$32	32	32	-⅞
Mclan H A	10711	$13	12¾	12⅞	-⅛
MB Ltd	5030	$17⅛	16¾	17	
Madeline	z200	57	57	57	
Madsen	z100	72	72	72	
Magna A	2600	$22¾	22½	22½	+1
Magnetcs	30925	119	115	115	
Maistc Wil	1500	315	300	300	-10
Man Bar	14200	120	120	120	
M Lf Gard	400	$26¼	26¼	26¼	+¼
Mrtme El A	500	$10¼	10¼	10¼	+¼
Maritime	1373	$21⅜	21⅛	21⅜	+¼
Mar T 860	1000	$11	10⅞	11	+¾
Mar T 765	z5	$9¾	9¾	9¾	
Martin	40400	22	18	20	-2
Mass Fer	6854	$15⅛	14⅞	14⅞	-¼
Mas F A	1050	$26¾	26¾	26¾	-¼
Mas F B	200	$26⅞	26¾	26¾	-⅛
Matvhan	12000	18	17	18	+1
Matgmi A	300	$9	9	9	
Mc Adam	2000	26	26	26	
Mc Intyre	300	$22½	22	22	-½
McLaghin	46607	$7½	7	7½	+⅛
McLghl 9 p	480	$24¼	24¼	24¼	-¼
McLghl w	3040	245	240	245	+15
Melcor	700	$6⅞	6⅞	6⅞	+⅛
Mentor	300	295	295	295	-1
Mercantil	1370	$11⅞	11¾	11⅞	-⅛
Merland E	3700	$6	5¾	5¾	-⅛
Mindamr	6250	13	12	12	-1
Minrl Res	610	117	117	117	-3
Moffat A	900	$11½	11½	11½	
Molson A	5350	$15½	15⅜	15⅜	-¼
Monenco A	700	$9	9	9	
Moore	29562	$29¾	29½	29⅝	
Multi Acc	1300	400	385	395	+10
Murphy	1000	$8⅞	8¾	8⅞	-⅛
N B Cook	200	100	100	100	
NBU Mine	950	105	102	105	+4
NaChrs I	2930	$7¼	7⅛	7¼	-⅛
Nat Pete	10400	84	79	79	-1
Nat Trust	100	$14⅞	14⅞	14⅞	-⅛
Nemco	179900	300	265	291	+17
NB Tel	1225	$20¼	20	20	-⅛
NB Tel A p	200	$17½	17½	17½	-¼
NB Tel 1.85	z50	$21½	21½	21½	
N Dimens	2300	106	105	105	-1
N Kelore	2000	18	17	17	-2
N Senator	5000	10	10	10	-½
N York Oil	14717	230	228	230	
Newconx	3100	$7¾	7⅝	7¾	
Nfld LP A	165	$15¾	15¾	15¾	
Nfld Tel	200	$8½	8½	8½	
Nfld Tel A	100	$19	19	19	-½
Nfld Te 885	200	$20½	20½	20½	
Nick Rim	13000	15	13½	14	
Noranda A	9293	$22⅜	21¾	21¾	-⅝
Norbaska	2000	24	24	24	-1
Norcen	57099	$16⅞	16⅝	16¾	
Norcen B	500	$20¼	20¼	20¼	+¼
Norcn 150	500	$26½	26½	26½	
Nordair A	1900	$9	8⅞	8⅞	-¼
Normick P	400	320	320	320	-15
NC Oils	100	$8¾	8¾	8¾	-⅛
Nor Ct 785p	700	$25⅛	25	25	
Nor Tel	891	$25⅝	25⅜	25⅝	+¼
NTecm B w	1100	$7½	7⅜	7½	+⅛
Northgat	5883	425	420	425	
Northld	25000	21	20	21	
NS Sav 10¼	z50	$23¾	23¾	23¾	
Nowsco W	2200	$33⅜	33½	33⅜	+1⅜
Nu-Wst A	2400	$12⅜	12¼	12⅜	+⅛
Numac	10710	$16⅜	16⅜	16⅜	
OPI A	3800	$9¾	9¼	9¾	+⅛
Oakwood P	26871	$5⅛	485	5	-⅛
Obrien	4612	196	191	195	+3
OcdentlhPt	z50	$24	24	24	
Ocelot A	2650	$14⅛	14	14⅛	+⅛
Ocelot B	10210	$14	13¾	13¾	-¼
Okanagan	100	$8½	8½	8½	
Orchan A	1000	185	185	185	+5
Oshawa A	8310	465	455	465	+5
Oshawa w	z400	1½	1½	1½	
Osisk	248222	25	20	25	+6
Oxford A	2000	$14	13⅞	14	
P to S					
Pac Coper	1500	200	200	200	+5
Pac Nth G	z40	320	320	320	
Pac Pete	48639	$38⅝	37¾	38½	+¼
Page Pet	3100	$5¾	5⅝	5¾	+⅛
Paloma P	z103	$5	480	5	
Pamour A	1150	$5½	5½	5½	-⅛
Pancana I	1500	85	85	85	
PanCan P	1450	$31⅜	31⅛	31⅛	-⅝
Pe Ben O	800	325	320	325	+15
Pembina	25950	$6¼	6	6⅛	
P Jewl A	400	$8	8	8	
Petrofina	622	$21⅜	21⅜	21⅜	+⅛
Petrol	3700	390	385	390	-5
Peyto Oils	8900	$7¾	7½	7¾	+⅛
Pine Point	310	$23	23	23	
Pitts C	1000	$6½	6⅜	6½	+¼
Place G	10800	96	94	95	-1
Placer	1050	$20¼	20⅛	20¼	
Pominex	1500	68	66	66	-1
Pop Shops	2200	$6⅞	6¾	6⅞	
Pow Corp A	8646	$10¼	10⅛	10¼	+⅛
Pow C 4¾	z20	$31	31	31	
Pow C 5	250	$11	11	11	
Prairie Oil	3000	$18	17¾	18	-⅛
Precamb	9000	235	226	234	+7
Pre Cable	219	$9	9	9	
Preston	100	$15½	15½	15½	
Price Co	2762	$11⅛	11	11	-⅛
Provigo	200	$14½	14½	14½	
Prov B Can	225	$13⅜	13⅛	13⅛	-⅛
QMG Hldg	1000	17½	17½	17½	+½
Qasar Pet	8400	$14¾	14⅛	14⅜	+⅛
Que Sturg	2504	133	133	133	
Ram	5800	$14¾	14⅝	14⅝	-¼
Ranger	3760	$27	26¾	27	+⅛
Rank Org	100	$5⅛	5⅛	5⅛	
Rayrock	1000	126	125	125	
Realty C w	500	38	38	38	-2
Redpath A	700	$16⅞	16¾	16¾	+⅛
Redstone	2500	36	34	35	+1½
Reed Pap A	1000	$6¼	6¼	6¼	
Reed Oslr A	800	$9¼	9	9	-⅛
Reichhold	1324	$6¼	6⅛	6⅛	-⅛
Reich 7¼ p	700	$9⅞	9¾	9⅞	+⅛
Reitman A	800	$14¼	14¼	14¼	+⅛
Rembrant	100	380	380	380	-20
Res Servic	1000	184	184	184	+4
Revnu Prp	14220	84	82	83	+1
Rio Algom	1355	$25⅝	25	25	-⅜
Riv Yarn	450	110	110	110	-10
R Little	1900	190	190	190	+2
Roman	22921	$24¾	23¾	24⅝	+⅞
Ronyx Cor	2900	130	130	130	+3
Rothm 2p	300	$16⅜	16⅜	16⅜	+¼
Royal Bnk	4859	$25⅞	25¾	25¾	-⅛
Royal Tr A	9960	$16⅛	16	16	-⅛
Russel H	545	$8⅝	8½	8⅝	
Russel 9¾	1600	$20⅞	20½	20½	-⅝
Ryanor	5000	6½	6½	6½	+½
St Fabien	1000	5½	5½	5½	
StL Cem A	1300	$15	15	15	-½
Sceptre	6750	$8⅜	8¼	8⅜	
Schneid p B	590	$8⅞	8⅞	8⅞	
Scot Lasal	1000	260	260	260	
Scot York	8149	345	335	345	+10
Scotts A	500	$8¾	8¾	8¾	
Seagram	4300	$23½	23⅜	23½	+¼
Shaw LE A	300	$7¾	7¾	7¾	-¼
Shaw Pipe	1300	$7	7	7	
Shell Can	4900	$15⅞	15¾	15¾	-⅛
Sherritt A	13815	450	430	450	+20
Siebens	34800	$26¾	25¾	26⅝	+⅝
Simpsons	10192	485	475	485	+5
Simpson S	440	$7	6⅞	7	+⅛
Sklar M	4300	103	100	102	+4
Skye Res	39600	$9⅞	9¼	9¾	+⅜
Skyline H	1700	234	230	234	+2
Sobey Stor	100	$6⅝	6⅝	6⅝	-⅜
Sogepet	1000	145	140	140	-8
Southm A	2000	$20	19⅞	19⅞	+⅛
Spar Aero	4300	475	470	475	
Spooner	5200	55	52	52	-5
Stelco A	21310	$23⅛	23	23⅛	
Steep R	500	235	235	235	+4
Steinbg A	300	$16⅜	16	16	-⅞
Ster Trust	100	$9⅞	9⅞	9⅞	-⅛
Strathrn A	1100	80	80	80	+5
Sullivan A	2500	102	101	102	6
Superior E	1000	46	46	46	
Surpass C	400	340	325	340	-10
T to Z					
Teck Cor A	289	$6⅛	6⅛	6⅛	
Teck Cor B	189	$5⅜	5⅜	5⅜	
Tex Can	1825	$35⅞	35½	35¾	
Txsgif	4750	$19⅜	18⅞	18⅞	-⅝
Txglf p	250	$43½	43½	43½	+1¼
Thd CGIp	100	$29½	29½	29½	
Thom N A	100	$11⅞	11⅞	11⅞	+⅜
Tombill	1000	46½	46½	46½	+2½
Toromont	1300	271	270	270	
Tor Dm Bk	11682	$17	16¾	17	+⅛
Torstar B	500	$13⅜	13	13⅜	+¼
Total Pet	6600	$12¼	12⅛	12¼	-⅛
Totl Pet w	6500	480	480	480	-5
Traders A	2560	$18	17⅞	18	+⅜
Trader 69 w	100	$5¾	5¾	5¾	+¼
Tr Can Res	95800	305	284	296	-4
Trns Mt A	8534	$9	8⅞	9	
Transair	275	155	155	155	
TrCan PL	4556	$15	14⅞	14⅞	
TrCan A pr	136	$83	83	83	+1
TrCan B pr	z50	$35½	35½	35½	
Trimac A	7500	$16	16	16	+¼
Trc 9.12	200	$26	25⅞	25⅞	+⅜
Trimac wt	100	$9¾	9¾	9¾	+¼
Trinity Res	25900	360	350	355	
Trizec Crp	z2	$11	11	11	
Tru-Wall	200	100	100	100	-15
Turbo R	6550	$5¼	5	5⅛	-⅛
Turbo pr	100	$18⅜	18⅜	18⅜	-⅛
Ulster Pet	69700	103	93	102	+1
Un Carbid	175	$16⅞	16⅞	16⅞	-⅛
UGas A	1190	$10¼	10⅛	10⅛	
Union Oil	2100	$15½	15	15½	+¼
U Canso	33800	$11¾	11¼	11⅝	+½
Un Corp	700	$10⅜	10⅜	10⅜	
U Keno	300	$8½	8⅜	8⅜	-⅛
U Siscoe	1370	$7¾	7⅝	7½	+⅛
Univr Gas	9800	$8⅜	8⅛	8⅜	+¼
Upp Can	37800	284	275	283	+3
VS Serv A	2450	$6¼	6	6⅛	+¼
Van Der	100	325	325	325	-25
Venpower	1000	86	86	86	-4
Versatile	200	$11	11	11	6
Versatil A	4300	$10⅝	10½	10⅝	
Vespar	1000	34	34	34	-1
Vic G A	410	$31½	31¼	31½	-¼
Voyager P	4720	$13¾	13⅜	13½	-⅛
Vulcan Ind	z50	$8¾	8¾	8¾	
Walk GW A	9239	$30¼	29⅞	30⅛	+¼
Wardair	7200	$5⅝	5⅛	5⅛	+⅛
Warn Can	400	$6⅝	6⅝	6⅝	-⅛
Weldwod	900	$11	11	11	
Wstburne	2575	$20⅝	20⅛	20½	+½
Wcoast Pt	27420	$11¼	10¾	10⅞	-⅛
W Pet A p	7580	$22½	21¾	21¾	-¼
Wcoast T	3907	$32¾	32⅛	32¾	+⅝
Wcoast w	2300	$6⅝	6¼	6⅝	+⅜
Westeel	1000	$14	13⅞	13⅞	-⅛
West Mine	18100	420	395	420	+30
Westfair	100	$24½	24½	24½	
Westmill	650	105	100	105	+5
Weston	560	$14	13¾	13¾	-½
Wstn 4½p	z10	$51	51	51	
Whithorse	12760	239	230	230	
Whonok A	745	$9	8⅞	9	+¼
Wilco	5000	11	11	11	+½
Willroy	164	240	240	240	
Win-Eld	3000	8	8	8	-2
Windfall	z200	5½	5½	5½	
Wix Corp	400	400	400	400	
Woodreef	4959	69	68	69	+1
Woodwd A	1000	$17⅛	17	17	-⅛
Y&R Prop	z50	$10⅞	10⅞	10⅞	
Yk Bear	700	435	435	435	-5
York Cons	32225	122	117	119	
Yukon C	600	225	225	225	
Zellers	5095	$7¼	7⅛	7⅛	-⅛
Trust Units					
BBC R un	1500	$15⅝	15⅝	15⅝	+⅛
BBC R wt	z60	340	340	340	
BM-Rt un	15940	$14⅞	14⅝	14⅝	-¼
BM-RT wt	10868	225	221	221	
C Perm un	2750	$9	8⅞	9	+⅛
C Realty u	z80	$7½	7½	7½	
TD Realty	1475	$25¼	25⅛	25⅛	-⅛

New York

NEW YORK (AP) — Blue chip issues gave back some of their recent gains in a mixed stock market session Friday

CLOSING AVERAGES

	Open	High	Low	Close	Ch'ge
30 Ind.	773.48	776.59	766.98	770.88	-4.50
20 Trn.	212.89	214.55	211.53	212.99	+0.34
15 Utl.	105.48	105.99	105.04	105.51	+0.03
65 Stk.	271.87	273.28	269.95	271.43	-0.73

Stocks Volumes: Inds. 1,809,300; Trns. 264,800; Utls. 254,800; 65 Stks. 2,328,900. Total volume 19.4 million.

as Wall Streeters speculated on the possibility of tighter credit.

The Dow Jones average of 30 industrials eased 4.42 to 770.96, reducing its gain for the week to 6.84 points.

The New York Stock Exchange composite index slipped 0.20 to 49.72.

Analysts noted an uneasy response to the continued expansion of the money supply that showed up in weekly statistics issued by the Federal Reserve Board at Thursday's close.

Interest rates have climbed sporadically since late spring of last year as the central bank has sought to restrain monetary growth in an effort to curb inflationary pressures. There was no immediate evidence, however, that the board was taking any further steps in that direction.

The market showed little response to the news that the U.S. unemployment rate dropped to 6.3 per cent in January, its lowest level since October, 1975. The unemployment rates was 6.4 per cent in December.

Marshall Field led the active list, up ¾ at $34⅛.

ACTIVE STOCKS

Stock	Sales	Close	Ch'ge
Marsh Field	509300	34⅛	+¾
DigitalEq	421300	40⅛	+½
US Steel	391500	27¼	-¾
Sambos Rst	287800	16½	+1¾
Sony Corp	231000	7⅜	+⅛
Exxon	224600	44⅝	-1½
Scherg Plgh	216900	28	-½
Schlitz Brw	210400	13¼	-2⅛
AmTT	172800	59¼	+¼
Southern Co	159900	16⅞	-⅛
Gen Motors	148700	58⅜	-¼
INCO Ltd	144400	15¼	+¼
CoastSt Gas	143900	15⅞	+⅞
Citicorp	135000	19¾	-⅜
Bausch Lb	132700	51¾	-2

QUOTATIONS

Alcan	24⅛	Inland St	35¾
Alcoa	39⅝	IBM	258⅝
Ald Chem	37¾	Int Harv	28⅞
Al-Chlm	24⅝	INCO	15¼
Am Air	10¼	Int Paper	39
Am Brnd	43⅞	ITT	29¼
Am Bcast	35¾	Johns-Man	29⅛
Am Can	36¾	Kaiser Al	28⅜
Am El P	24	Kennecott	23½
Am Motor	4½	Kraftco	43¼
Am Tel T	59¼	LTV	6⅜
Ampex	11⅞	Litton	14½
Asarco	14¼	Lockheed	13¼
Ashland	28⅜	McD Doug	23⅞
Atl Rich	45¾	McLean	21⅝
Avco	17⅞	Merck	55¾
Avon	44½	Mer Lyn	13¾
Bell How	14⅞	Minn MM	47¼
Bendix	33⅜	Mo Pac	43⅛
Beth St	22¼	Mobil	59¼
Boeing	27⅛	Monsanto	50
Boise Cas	23¾	Motorola	35⅜
Borden	29¾	NCR Corp	40½
Borg-W	25⅞	Natomas	36¼
Bri My	32¼	Newmont	18¼
Brunswk	13⅜	Nort Sim	18¼
Burl Ind	20⅛	Owen Ill	20⅜
Burl Nor	40⅜	Pac Gas	23⅝
Burroughs	63⅛	Pan Am	5⅛
Caterpill	50	Pan El P	40⅜
Col Bcast	46	Peop G	34⅛
Celanese	37¾	Pepsico	25⅞
Chase M	28¼	Phil El	19⅛
Chessie	35⅜	Phil Morr	58¾
Chrysler	13	Phil Pete	29¾
Cleve El	21¼	Pit Bowes	18¾
Coca-Cola	36½	Polaroid	25⅛
Col-Palm	19¾	Proc Gam	79
Comsat	32⅞	Pub Sv EG	22⅞
Con Frt	23⅜	RCA	25
Con Nat G	39	Repub St	23⅜
Cont-Data	25⅜	Revlon	41
Con Ed	23	Schlumberg	68
Cont Oil	27¼	Scott Pap	13⅞
Crown Ck	23	Sea Cstle	34⅛
Crown Zell	30⅞	Sears	25⅜
Delta Air	39	Seatrain	9¾
Disney W	33¾	Shell	29½
Digital E	40⅛	Singer	19⅜
Dow Chem	24½	Sony	7⅜
Du Pont	106⅜	So Cal E	26
East Kod	45	South Pac	33⅜
El Paso	15⅝	Sperry	33⅞
Exxon	44⅝	Stand Cal	37¾
Fair Cam	27¼	Sun Oil	38⅝
Firestone	14⅞	Teledyne	67
Ford	41½	Telex	3¼
Gam Sko	27½	Texaco	26
Gen Dyn	41⅝	Tex Gulf	17¼
Gen El	46¾	TWA	11⅞
Gen Food	29¾	Un Carb	39⅛
Gen Mot	58⅜	Un Pac	45⅜
G Tel El	28⅝	Un Brd	7⅛
Gen Tire	24	Un Oil	48¾
Ga Pac	25⅛	UAL Inc	20⅝
Gillette	24¾	U.S. Steel	27¼
Goodyear	16⅞	West Air	7⅞
Greyhound	12⅞	Westghse	18
Gulf Oil	24⅞	Weyerhsr	23¾
Hilton	26⅝	Wometco	13¼
Homestake	35⅞	Woolworth	18
Honeywell	44⅜	Xerox	44¾
Houston	29½	Zenith	13½

BOX SCORE

	Fri.	Thurs.
Issues traded	1807	1836
Advances	679	899
Declines	656	498
Unchanged	472	439

London

LONDON (CP) — Closing stock quotations Friday in new pence unless pounds are indicated, x-indicates that quotations includes dollar premium based on latest conversion rate, 0.7540. Associated Brit Foods 60; Babcock and Wilcox 111; Bass Charrington 138; BICC 104½; xBlyvoors 445; BOC International 66; Boots 197; Bowater 169½; Brit Am Tomb 280½; Brit Assets Trust 61½; Brit Petroleum 770; xBroken Hill Prop 309⅛; Buffels £12 9-16; Burmah Oil 54; xCanadian Pac stgx 52½; xCharter Cons 125½; Cons Gold 185½; Courtaulds 118; De Beers 290½; Distillers 167; Dunlop 84; EMI 176½; xF.S. Geduld £19 11-16; Gen Elec 251½; Glaxo 555½; Grand Metropolitan Hotels 95¾; Gr Unv Stores 224; Guest Keen 270½; Hawker Siddeley 175½; Hoover 341½; ICI 338½; Imp Tob 75¼; Kloof 690; Marks and Spencer 138; Metal Box 295; Minorco 134; xPhillips 790; Pilkington Bros 430½; Plessey 90; Rank A 236; Rio Tinto Zinc 170; Roan Consol 64; Sel Trust 384; Second Scott Inv 83¾; Shell T and T 484½; Tanganvika 133½; Thomson 604; Thorn 350; Tube Investments 386; Ultramar 223½; Unilever 504; Union Corp 262; Vaals 17⅜; Vickers 182½; Western Driefontein £26; Western Deep Level 956¼; xWest Mines 65¼; W Holding £2⅜; Woolworth 64½; Zambian Copper 10½. **BONDS:** Brit Transport £64¾; Brit Cons £22½; Treasury 8½ £96½; War Loan £35⅞. The Financial Times industrial index 458.7, off 1.8.

VICTORIA GLASS
MIRRORS
ALL KINDS
388-4811 2-3 300 Bay

See **McCALLUM** MOTORS LTD.
LEASING
ALL MAKES
SHORT OR LONG TERM
CHECK OUR COMPETITIVE RATES
1-15
CORNER YATES AT COOK
382-6122
D L D0850

Vancouver

VANCOUVER (CP)—Prices were mixed in moderately-active trading Friday on the Vancouver Stock Exchange. Volume was 2,362,753.

International Hydrodynamics led industrial trading, up 2 cents to .55. Great National Land was unchanged at .58.

On the resource and development board. Delta Petroleum rose 17 cents to $1.82 on 215,300 shares. Balfour Mines rose 5 cents to .73.

On the curbs, Cardero Resources rose 2 cents to .70 and Sunrise Metals came up ½ a cent at .49.

Complete tabulation of Friday transactions. Quotations in cents unless marked $. Net change is from previous close of same lot type.

Stock	Sales	High	Low	Close	Net Ch'ge
Resource and Development					
Adanac	3500	63	60	63	
Agassiz	2206	160	155	160	
Alice Lk	5500	9	9	9	-½
Andex	34500	22	20	21	+1
Anglo Bo	6000	180	175	180	
Arcdia	1000	12	12	12	
Avino	10250	21	20½	20½	-½
Azure	43112	91	81	87	+6
Balfour	111700	74	67	73	+5
Barier R	500	38	38	38	
Bath N	7500	43	42	43	+3
Bimori	5000	124	120	123	+3
Bow Rvr	5000	18	18	18	
Bmeda	16500	112	110	110	-5
CDR R	3000	9½	9½	9½	
C T Exp	4000	116	105	110	+5
BX Dev	11400	420	400	415	+35
Camro	1500	33	33	33	+1
C Barr	1400	142	142	142	
Cd Nat re	900	420	420	420	
Carolin	1400	265	260	260	-10
Castle	6050	160	160	160	
Celico R	6280	207	200	205	-2
Chnl Gld	1000	9	9	9	
Charltn	17000	54	52	54	+1
Cheven	50078	375	345	350	+10
Chrmx	1000	13	13	13	
Citlec	3000	17	17	17	-1
Claymr	10500	45	43	43	-2
Colby	2900	140	135	135	-5
Clonial	2000	102	100	100	
Colt Res	3500	23½	23	23½	-½
Con Am	9800	56	56	56	
C Bound	4500	26	26	26	
Cns Klco	7300	23	22	22	+1
C Silver	3000	40	40	40	
Copr Lk	3500	14	14	14	-2
Coralta	2700	68	65	68	+2
Davnpt	500	36	36	36	-2
Delta	215300	205	170	182	+17
Dual res	1500	65	65	65	-2
Eltron	1501	30	30	30	
Five Str	13000	30	27	27	-2
Focus R	300	$6	6	6	+¼
F St Jhn	1000	110	110	110	
Futurty	12200	45	38	39	-6
Galvstn	51000	66	56	66	+8
Global	3000	28	25	25	
Goldie A	11400	425	425	425	
Goldblt	6000	87	85	85	-2
G Gate	2000	37	37	37	-1
Gdn Gnt	10000	20	19	20	+1
Gldn Std	6500	14	14	14	
G N Pete	10000	34	34	34	
Grndst	500	45	45	45	
Hallmk	2000	43	43	43	
Hecate	23510	110	100	110	+2
Henriet	3000	31	31	31	
Hihawk	2000	17	17	17	
Hmont	2000	100	100	100	
Holofi	5000	50	50	50	
Host	2000	91	85	85	
Intgold	2000	51	50	50	-2
Intl Pyr	4800	26	26	26	-1
IShasta	6500	73	72	73	
Kamad	z220	20	20	20	
Kindx	4500	23	20	20	
Knobby	7500	37	35	37	
La Teko	10834	52	51	52	+2
Laco	2300	48	48	48	-2
LMC R	7500	13	10½	10½	-½
Logtng	1000	94	94	94	-2
Lori E	4000	20	20	20	
M M Prc	3000	30	30	30	
Makao	3500	32	32	32	+1
Marge	3300	18	18	18	-1
Mark V	7800	160	145	158	+4
Mvrck	5000	18	18	18	
Meston	4000	40	39	40	+1
Mid Mtn	10700	38	35	37	+3
Mirmit	1000	72	72	72	+1
Mt Grnd	3500	100	100	100	
Mos Crk	9200	78	73	75	-1
Mt Sick	1500	15	15	15	
Mtn Stat	5000	210	210	210	
Mndee	4383	87	87	87	-1
Musto E	61300	175	155	165	+10
NW G p	400	430	420	430	
Nevex	22000	19	16	18	+1
N Cinch	31550	37	32	35	+2½
Nwcst	2000	19	18	19	
Nw Min	625	55	55	55	-3
N Privtr	8000	9	9	9	
Ni Cal	3600	$13⅝	13⅝	13⅝	
Norco	3800	125	120	124	-1
Norex	3500	49	49	49	
Nthair	6200	261	250	260	+5
N Hart re	2000	21	21	21	-1
NW Vent	z100	75	75	75	
Nu Engy	4400	265	260	265	
Oxbow	6400	95	94	94	-1
Pac Cas	1400	26	26	26	+1
Pac Cyp	3000	75	74	74	-1
Pcifc Rs	5000	22	22	22	-3
P Acher	5500	26	25	25	
Plains P	5000	26	26	26	-2
Pondry	1000	18	18	18	
Prince	5000	15	15	15	
Qtsino	10000	34	33	34	+2
Ramco	7000	36	36	36	
Ramm	3500	25	25	25	
Redfrd	22300	49	46	48½	+4½
Rimrck	36200	125	110	119	+9
Rio Plat	1000	28	28	28	+1
Robert	1000	42	42	42	-2
Sabina	5000	55	50	50	-5
Sna Res	7000	66	63	63	-2
S Jcinto	z1	30	30	30	
Seneca	5700	110	109	109	-2
Silmil	3000	18	18	18	+1
S Chief	7000	42	40	42	+10
S Stndrd	5500	50	50	50	+1
Skat Res	11700	200	180	180	-2
Slocan	7000	47	45	46	+1
Stampd	141	275	275	275	
Sunlite	z1	465	465	465	
Susie Gd	11800	137	130	130	+1
Syn trc	3000	70	70	70	
Tcoma	700	86	86	86	-1
Taseko	7500	17	16	16	-1
Terra	4671	400	395	400	
Thor Ex	7920	240	220	240	+10
Thundr	3000	16	16	16	
Torngn	500	62	62	62	-1
Trinity	2200	360	345	355	
Trsmo	16000	24	20	20	-1
Tyee	2500	53	53	53	-3
UCbrge	2000	22	22	22	
U Hrne	1500	300	295	295	-10
U Gold	2500	12	12	12	
U Wstld	8200	98	95	95	+4
Vally Co	z119	$7	7	7	
Vntrl	38200	51	49	49	
Vntor R	4200	135	125	130	-5
Wlcm N	1700	132	130	130	-5
W Adera	z300	37	36	37	
W Mines	6000	420	400	410	+25
W Rng H	1000	170	168	168	+3
Wharf	3200	31	31	31	+2
Wndmil	2750	55	54	54	-1
Ykn Rev	3000	30	30	30	
Yukn Gd	7000	40	37	37	-1
Warrants and Rights					
Golbt W	10500	37	35	35½	
Mos Cr w	6600	15	15	15	-3
Rimk W	17400	25	23	25	+5
S Chrs wt	5000	7	7	7	
Venta w	3200	24	24	24	-1
INDUSTRIALS					
Ardiem	500	18	18	18	
Athbsc	1000	85	85	85	
BBC Un	450	$15⅝	15½	15⅝	+⅛
Balco	800	475	475	475	-25
Block Br	100	$7¼	7¼	7¼	
Canfor	100	$5¾	5⅝	5⅝	-⅛
Deon Dv	300	$15	15	15	
Doman	300	$5	5	5	
GN Land	1800	60	58	58	
Grouse	500	74	74	74	+4
H Roach	300	120	120	120	
I Hydro	2200	55	55	55	+2
Keg Res	1100	105	105	105	
Massey	500	$15	15	15	
NW Spts	z60	330	330	330	
Seabrd	200	$9	9	9	
Whon A	100	$9	9	9	
Zellers	400	$7⅛	7⅛	7⅛	
VANCOUVER CURB EXCHANGE					
Aaron	1200	142	142	142	+2
Abella	6500	28	26	28	+1
Amber	60200	69	65	67	
Amigo S	1000	19	19	19	-3
Aries	500	44	44	44	
Ashcrft	2900	40	40	40	
Aurus	3500	31	30	31	
Avinch	4100	60	60	60	-3
Bch Gld	11000	21	19	20	+1
Benn Ex	3500	55	53	55	+2
Berkly	z200	27	27	27	
Betina	6000	31	31	31	
Bishop	3000	34	34	34	
Brent	2000	135	130	132	+7
Brican	1000	26	26	26	
Bur Gld	6000	16	14	16	+1
Canrex	1000	10	10	10	
Canzna	13500	46	38	38	-8
Carder	75300	75	65	70	+2
Chanel	45300	82	76	77	-5
Cobre	7000	15	13	15	+2
Cinola	7650	80	79	80	+2
Con Min	2000	23	23	23	-1
Crescn	2000	21	21	21	
Cusac	7000	38	36	38	
Decade	3500	20	20	20	
Decker	6500	71	71	71	
Edina	4000	39	39	39	
GBX Mn	1000	11	11	11	+½
Gold An	8000	45½	45	45	-3
Gold cup	24000	51	45	50	-1
Gn Smrk	1000	25	25	25	
Grangr	10000	16	16	16	
Grt Ctrl	4000	45	45	45	
Grnwd	19800	210	195	197	-13
Grove E	5000	30	29	29	-1
Hesca	1000	11½	11½	11½	
Hub	1500	15	15	15	
Icoast R	11333	124	120	120	
Island M	2000	18	18	18	
Kndahr	6533	68	63	65	-1
Keith	57500	40	37	38	-1
Kendal	19000	21	19	20½	+2½
Kerry	500	10	10	10	
Kindke	500	28	28	28	-1
Lanter	13500	50	43	48	
Leman	45150	79	66	72	-8
Lion Mn	7000	47	45	47	+2
MCP R	1500	86	85	86	
Mabee	49500	21	19	21	+2
Mace Te	2400	141	140	140	
Meridn	2000	15	15	15	+1
Mns Dor	20000	59	50	53	-1
Mngrm	1500	45	45	45	-2
NCA Mrl	9000	28	25	27	
Nahatl	3500	13	13	13	
N Aston	4300	115	110	115	
New Ch	2000	8	8	8	
N Frontr	15725	135	126	126	+2
Nomad	11000	19	17	19	+1
Nthn En	2000	17½	17½	17½	
N Lights	1000	21	21	21	
Norwih	2000	20	20	20	
Orell	2500	24	24	24	
Orina	7000	25	25	25	+½
Pan Arc	5400	305	290	290	-20
Paulsn	1000	15	15	15	
Poney	38000	30	27	27	+2
Premir	10000	4	4	4	
Quinto	500	33	33	33	+3
Reactr	46500	32½	31	32	
Rebel	1000	50	45	45	-10
Regncy	100	440	440	440	-5
Rvr Mtn	3500	26	26	26	
Ronrco	13000	32	31	31	
San Rafl	3000	15	15	15	
Sands M	2000	63	62	62	+1
Sanil Ind	4500	55	55	55	
Santa S	6000	32	31	31	-1
Saturn	3000	68	68	68	
Shelter	2100	75	70	70	
Sov Met	22900	46	42	46	+5
Suntco	3600	31	31	31	
Sunrise	65000	50	48	49	+½
Tagus	2000	13	13	13	
Tandm	9000	62	58	62	+4
Thdr Ck	2950	195	190	190	-7
Tormx	1500	40	40	40	
Trident	12000	45	40	41	+1
Tri Star	6400	390	380	390	+10
TRV Mn	4300	136	120	125	-11
Westly	4000	40	35	40	
Westnd	3000	16	16	16	
TOTAL VOLUME				2,362,753	

Metals

LONDON (AP) — Closing metals Friday in pounds sterling a metric ton; silver in pence a troy ounce:

Copper spot 627-628; copper future 639.5-640.5.

Tin spot 6,340-6,360; tin future 6,240-6,250.

Lead spot 312.5-313.5; lead future 318.5-319.

Zinc spot 249.5-250.5; zinc future 254-254.5.

Silver spot 252.9-253.1; silver future 256.7-256.8.

Silver

Closing basic price of 1,000-ounce certificates in the Victoria area, according to the Scotiabank, $4.87 U.S. bid per troy ounce and $4.90 asked. Previous day $4.88 and $4.91.

Money

The bank's purchase price of U.S. funds in this area Friday, according to the Royal Bank of Canada, was 1.1020 for cash, 1.1050 for travellers cheques and 1.0620 for coins. Their selling price was 1.1180 for cash and 1.1150 for cheques.

MONTREAL (CP) — U.S. dollar in terms of Canadian funds closed Friday up 1-20 at $1.1086. Pound sterling was down 31-50 at $2.1546. In New York, the Canadian dollar was down 1-25 at $0.9020. Pound sterling was down 13-20 at $1.9435.

Nominal selling price of other monies in Canadian funds: Australia dollar 1.2655; Austria shilling .0730; Bahamas dollar 1.0990; Barbados Eastern Caribbean dollar .5505; Belgium convertible franc .03410; Bermuda dollar 1.0990; Brazil cruzeiro .0720; Bulgaria lev 1.2557; China renminbi .6575; Colombia peso no quote; Czechoslovakia crown .2160; Denmark krone .1940; France franc .2305; Germany mark .5275; Greece drachma .0320; Hong Kong dollar .2420; Hungary forint .0592; India rupee .1410; Italy lira .001277; Jamaica dollar .8500; Japan yen .004610; Mexico peso .0500; Netherlands guilder .4930; New Zealand dollar 1.1390; Norway krone .2160; Poland zloty .0580; Portugal escudo .0285; Romania leu .2213; South Africa rand 1.2820; Spain peseta .01385; Sweden krona .2380; Switzerland franc .5636; U.S.S.R. ruble 1.5528; Venezuela bolivar free .2586.

Grain

WINNIPEG

	Open	High	Low	Close	Thurs
Flax					
May	211.70	212.80	211.70	211.70	211.70
Jly	213.50	214.90	213.50	213.60	213.50
Oct	—	—	—	217.60	216.70
Rapeseed Vancouver					
Mar	296.60	300.00	296.60	298.60	296.60
Jun	288.70	292.00	288.70	291.30	289.00
Spt	283.00	284.80	282.50	283.70	282.00
Barley					
May	77.90	78.00	77.60	77.60	77.70
Jly	76.90	—	—	76.90	77.00
Oct	76.80	76.90	76.70	76.70	76.70
Oats					
May	77.30	77.30	76.50	76.70	77.20
Jly	74.80	74.90	74.60	74.70	74.80
Oct	73.80	74.00	73.80	73.80	73.90
Feed wheat					
May	94.00	94.20	94.00	94.20	93.90
Jly	—	—	—	88.50	88.50
Oct	—	—	—	87.00	86.40
Rye					
May	108.70	111.50	108.70	111.50	109.00
Jly	—	—	—	109.70	107.10
Oct	108.20	108.90	108.20	108.90	107.50

CHICAGO

	Open	High	Low	Close	Ch'ge
Wheat					
Mar	2.68	2.68½	2.65¾	2.67½	-.01
May	2.74	2.74¼	2.72	2.73¼	-.01
Jul	2.78	2.79	2.76½	2.78½	—
Corn					
Mar	2.26½	2.26¾	2.26	2.26½	-.00¼
May	2.30½	2.30¾	2.29¾	2.30¼	-.00¼
Jul	2.30½	2.31	2.30	2.30¼	-.00½
Oats					
Mar	1.33¼	1.33½	1.32¾	1.33	-.00¼
May	1.35½	1.35¾	1.34¾	1.35½	-.00½
Jul	1.35	1.35¼	1.34¾	1.35¼	—
Soybeans					
Mar	5.69½	5.73½	5.67	5.73	+.01½
May	5.77	5.82	5.75	5.80¾	+.01½
Jul	5.81	5.87½	5.80¼	5.87	+.02¼
Soybean Meal					
Mar		152.00	149.60	150.60	-1.10
May		155.90	153.80	154.80	-.90
Jul		159.20	157.10	158.00	-.60

Montreal

CLOSING AVERAGES

	IN	UT	BA	CO	PA
Chge	-0.04	+0.51	+0.88	+0.18	-0.21
Fri	165.92	160.28	231.05	172.85	95.19
Pr. close	165.96	159.77	230.17	172.67	95.40
Wk ago	163.47	160.79	229.71	171.19	91.55
Mth ago	176.85	166.19	239.75	182.48	95.26
78 high	176.73	166.01	240.00	182.88	a95.91
78 low	162.78	156.65	228.01	170.78	90.88
77 high	185.72	172.67	249.41	187.99	114.67
77 low	157.48	131.74	209.20	165.02	88.30

Volume 360,217

Gold

LONDON (AP)— Closing gold prices Friday in U.S. dollars an ounce: London 174.85, Paris 185.72, Frankfurt 175.55, Zurich 175.375, Hong Kong 172.66.

Commodities

	Open	High	Low	Close	Ch'ge
Silver, New York (per 100 oz.)					
Mar	491.49	492.50	490.00	490.50	+1.00
May	498.20	499.60	497.50	497.50	+1.00
Jul	505.70	506.60	504.50	504.50	+0.80
Plywood, Chicago (per 1,000 sq. ft.)					
Mar	217.80	218.30	215.50	215.70	-1.60
May	218.80	219.70	216.20	216.40	-2.30
Jul	217.00	217.50	214.10	214.60	-2.40
Lumber, Chicago (per 1,000 b.f.)					
Mar	217.00	218.50	216.10	218.00	+1.20
May	214.30	215.80	213.50	214.70	+.70
Jul	210.20	210.80	209.10	209.70	—
Gold, Chicago (per oz.)					
Mar	175.50	176.20	175.30	175.40	+.50
Jun	179.50	179.80	179.00	179.10	+.40
Sep	183.30	183.50	182.80	182.80	+.50
Porkbellies, Chicago (per 100 lbs.)					
Feb	64.70	65.55	64.45	65.72	+.42
Mar	63.90	64.40	63.45	64.05	-.30
May	63.75	64.10	63.30	63.85	-.30
Copper, New York (per 100 lbs.)					
Feb	56.70	56.70	56.70	57.20	+0.70
Mar	57.00	57.60	57.00	57.60	+0.70
Apr	57.60	58.10	57.60	57.60	+0.70

Gold, Winnipeg (per oz.)

	Open	High	Low	Close	Thurs.
Apr	176.50	177.20b	176.50	176.80a	176.40b
Jly	180.00	181.10	180.00	180.70a	180.30b
Oct	184.80	184.80	184.50a	184.50a	184.20b

Alberta

Stock	Sales	High	Low	Close	Net Ch'ge
Abacus	3500	$6½	6⅜	6½	
Acroll	602	125	120	125	+5
Bashaw	35000	7	6	7	
Cal West	500	80	80	80	
Cinnabar	500	85	85	85	
Concept	2600	440	435	435	-15
Cavalier	141	370	370	370	
Conventur	18750	$8⅝	8⅛	8⅜	+⅛
Czar	1400	$16⅜	16½	16½	-⅜
Flin Flon	3000	59	56	56	-2
Gold Lake	1500	180	180	180	+10
Matrix	500	11	11	11	
Missi	500	42½	42½	42½	+1½
Mongown	6300	145	135	145	+10
Multiple	2000	25	25	25	-5
N Fortyfour	2872	$6¾	6½	6¾	+¼
Newcan	500	22	22	22	+1
N Gateway	5000	70	70	70	+5
Nor Cont	15000	4	4	4	
Northrim	1000	240	236	236	-4
Omega	300	200	200	200	-5
Radial	3000	35	30	30	
Rio Alto	1000	160	160	160	+10
Seagull	2550	170	170	170	
Savanna	500	127	127	127	+2
Troy	1200	175	160	175	+15
Twin Richfl	2300	51	51	51	+1
Univrsl Expl	400	215	215	215	
West Wrner	1000	50	50	50	
Antares	3000	50	50	50	
Lariat	1000	60	60	60	+10

More finance pages 11,12,13

Mutual funds

TORONTO (CP)—Recent prices of investment funds supplied by The Investment Funds Institute of Canada, Friday. They are the net asset value per share or unit (NAVPS) last circulated by the fund in accordance with its pricing practice as contained in the prospectus of the fund. n—no sales charge, x — U.S. Fund, y — delayed NAVPS, xd—ex-dividend.

Institute Members	
AGF Group	
Amer Grwth	4.55
Cdn Gs Egy	17.62
Cdn Sec Gth	5.29
Cdn Trusteed	4.62
Corp Invest	5.62
Corp-Inv Stk	5.38
Gwth Equity	7.88
Japan	10.80
nMoney Mkt	10.00
Special	3.95
All Canadian Grp	
Compound	5.98
Dividend	6.48
Northrn Egy	4.05
Revenue Gth	3.74
4000	4.06
Bolton Tremblay	
nEquity	5.30
nyIncome	10.25
Internatnl	6.50
Calvin Bullock Gp	
Acrofund	1.35
Banner Fund	4.91
CIF	4.11
Cambridge Grp	
Intl Energy	2.70
Intl Growth	4.59
Intl Income	3.47
Nat Res Gth	4.07
Univest	5.31
Growth	6.74
Ciag Inv Group	
nyCo-opera	9.69
nyLdmk GF	10.04
Confed Group	
Dolphin Eqty	4.53
Dolphin Inc	5.15
Cundill Value	4.43
Eaton-Bay Group	
Commwth	16.07
Growth	9.74
Income	4.56
Internatnl	9.41
Leverage	4.69
Venture	4.52
Viing	4.75
Guardian Group	
vEnterprise	.90
vGIS Comp	10.90
vGIS Income	3.06
vGrwth Fnd	10.09
vNorth Amer	4.07
vMutual Acu	5.44
vMutual Inc	4.58
vSec Income	9.42
vWorld Equit	5.58
Investors Group	
vGrowth	9.86
vInternatnl	5.85
vJapan	10.21
vMortgage	5.00
vMutual	4.96
vRetiremnt	5.31
vProvidt Mu	6.33
vProvidt Stk	4.81
Planned Invest Gr	
Canada Cum	6.32
vPld Resour	4.54
vTaurus	6.11
Pret et Revenu Gr	
vAmerican	9.36
vCanadien	6.11
vFonds H	5.03
vRetraite	6.70
Prudential Gr	
Growth	5.32
Income	5.26
Savings Invest Gr	
vAmerican	9.36
vCanadian	6.11
vH Fund	5.03
vRetiremnt	6.70
Scotiafund Gr	
Scotiafund	.85
Scotiafd Mtg	1.02
United Bond Shr	
vRoyFund	5.88
vRoyFnd Inc	5.08
United Group	
vAccumulw	3.58
vAccumul R	4.04
vAmerican	1.52
vCont Mortg	5.20
vHorizon	2.50
ySecurity	4.68
yVenture	2.78
yVenture Ret	4.10
Universal Group	
Equity	9.19
Income	5.14
Resources	5.00
Non Members	
Assoc Inv	5.64
yBeaubran	3.83
CSA Mgmt Gr	
Goldfund	4.86
Goldtrust	2.74
Canagex Group	
yBond	9.57
Fund	9.44
Internatnl	7.33
yMortgage	10.26
Capital Grth	10.58
xChase	5.77
ynComCp Mg	10.13
Desjardins Gr	
yCanadian	7.60
yHypotheq	4.40
yInternatnl	8.00
yObligatns	5.21
yQuebec	3.85
yPEP	2.14
nySpec	5.88
Dixon, Krog	6.60
Dreyfus Group	
Inc	10.71
Internatnl	13.39
yDomin Comp	6.88
nExecutv Can	6.30
nExecutv Intl	1.62
xFid Trend	19.65
nFst Cdn Mg	10.39
Fiscon Fund	5.35
nHarvard	6.14
Heritage	2.01
Industrial Gr	
Indust Amer	2.41
Indust Div	5.10
Indust Eq	6.98
Indust Gth	4.95
Indust Incm	10.56
Indust Pens	25.33
Keystone Gr	
Cus K-2	4.75
Cus S-1	15.99
Cus S-4	3.83
Polaris	3.07
xLex Rsrch	13.53
xManhatn	2.32
yMaritime Eq	2.48
yMarlborogh	5.50
Natrusco	12.09
NW Group	
yCanadian	4.37
yEquity	7.29
xOne Wm St	12.82
xOppenhmr	5.34
Pemberton Gr	
nPacific Div	5.39
nPacific Inc	2.77
nPacific Res	3.25
nPacific Ret	4.67
nPacific US	4.57
PHN Group	
yBond	11.01
yCanadian	7.92
Fund	16.11
yPooled	27.57
nyRRSP	12.05
PMF Managmnt	
nPension Mu	6.38
nXanadu Fd	3.58
Principal Gr	
Collective	6.50
Growth	4.72
Venture	3.89
nPutnam	9.72
Sterling Group	
Equity	5.68
yMortgage	5.17
xTech	6.76
Temple Gth	14.72
Trans Canada Gr	
A	4.98
C	10.21
Special	4.03
Vanguard	6.86
yWestern Gth	5.00

BRANCH MANAGER REQUIRED

Progressive and expanding financial institution requires manager for Nanaimo office. Attractive position in newly established branch with promising future. Mortgage lending experience and ability to relate well with people necessary.
Some accounting experience would be an asset.
Attractive salary and excellent fringe benefits.
Some travel required with automobile supplied.
Apply providing complete resume to:

Victoria Press Box 100

TREAT YOURSELF TO A VIEW

Strata Title Duplex on high 15,000 sq. ft. lot.

Unit A: 1330 sq. ft., 3 bedrooms, large utility, see-through fireplace. $46,200.

Unit B: 1330 sq. ft., 3 bedrooms, large utility room, fireplace. $49,900.

478-5668 or 388-5464 (Pager 517)

JOURNEYMEN INDUSTRIAL PAINTERS

are required for an indefinite period of time at the pulp mill in Port Alberni. Qualified tradesmen with journeyman status in any Province of Canada, and with industrial experience, will be considered. Applicants should contact

E. Fosbery,
Canada Manpower Centre,
4835 Argyle Street,
Port Alberni, B.C.

Telephone: 724-0151.

Options

Closing prices of all traded options. Sales unit is 100 shares. (Trans-Canada options combine Montreal and Toronto exchange option trading):
Friday, Feb. 3.

Options		Open Vol	Int	Last	Stock Close
Abitibi	Feb $10	33	345	95	$10⅞
Abitibi	Feb $7½	1	2	$3¼	$10⅞
Abitibi	May $10	10	257	135	$10⅞
Abitibi	May $12½	5	113	25	$10⅞
Alcan	Feb $25	5	29	175	$26¾
Alcan	Feb $27½	13	142	45	$26¾
Alcan	May $25	17	128	53	$26¾
Alcan	May $27½	3	240	130	$26¾
Asama	Apr $10	10	134	90	$10
Asama	Apr $12½	10	264	35	$10
Asama	Jul $10	7	139	130	$10
Asama	Oct $10	5	26	165	$10
Bell Can	Feb $55	2	205	10	$52⅞
Bell Can	Aug $50	1	22	$4¼	$52⅞
Brscn A	Feb $15	20	414	20	$14⅞
Brscn A	Feb $12½	5	95	$2¼	$14⅞
Brscn A	May $15	10	599	75	$14⅞
Brscn A	Aug $15	20	422	125	$14⅞
Bk Mtl	Feb $14¾	16	45	$2¾	$17½
Bk Mtl	Feb $17½	25	411	40	$17½
Dom M	Apr $70	1	23	56	$74½
Dom M	Apr $80	1	11	175	$74½
Dom M	Jul $70	2	8	$8	$74½
D Pete	Jul $60	6	121	$5¼	$57⅞
D Pete	Oct $55	1	42	$9⅞	$57⅞
Gulf C	Feb $27½	4	31	90	$27½
Ho OA	Apr $45	8	120	140	$41
Ho OA	Jul $45	8	86	$2	$41
Ho OA	Jul $50	55	258	125	$41
Husky	Apr $25	2	338	$2½	$27
Husky	Oct $27½	1	11	$2⅝	$27
IOil A	Feb $20	13	385	20	$19⅛
IOil A	May $20	13	504	105	$19⅛
IOil A	May $22½	14	839	50	$19⅛
IOil A	Aug $22½	4	195	90	$19⅛
IPipe A	Feb $15	5	358	5	$13⅞
IPipe A	Aug $15	5	44	45	$13⅞
MB Ltd	May $20	5	190	45	$17
MB Ltd	May $17½	5	256	115	$17
MB Ltd	Aug $17½	4	116	165	$17
Moore	Aug $30	1	30	$2¼	$29⅝
Mas F	Aug $15	1	43	175	$15
Mas F	Aug $17½	2	97	75	$15
INCO A	Feb $15	1	12	190	$16⅞
INCO A	Feb $17½	4	130	25	$16⅞
INCO A	May $20	7	254	65	$16⅞
INCO A	May $17½	1	175	110	$16⅞
INCO A	Aug $15	20	46	$3¾	$16⅞
INCO A	Aug $20	6	150	85	$16⅞
INCO A	Aug $17½	10	120	180	$16⅞
NorcnFeb	$15	1221	063	185	$16¼
NorcnFeb	$17½	22	855	30	$16¼
NorcnMay	$15		51	932	$2⅝ $16¼
NorcnMay	$20	601	587	75	$16¼
NorcnMay	$17½	189	248	6	145 $16¼
NorcnAug	$15	25	725	$3⅛	$16¼
NorcnAug	$20	491	314	125	$16¼
NorcnAug	$12½	28	84	$5½	$16¼
NorcnAug	$17½	144	168	2	$2 $16¼
Pac P	Feb $30	8	31	$8½	$38½
Pac P	Feb $35	5	79	$3	$38½
Pac P	Feb $40	14	205	60	$38½
Pac P	May $30	4	34	$9	$38½
Pac P	May $40	10	229	$2¾	$38½
Pac P	Aug $40	1	162	84	$38½
Shell C	Aug $17½	3	98	90	$15¾
Stlco A	May $25	2	136	60	$23⅛
Stlco A	Aug $25	36	144	90	$23⅛
SegrmApr	$20	6	43	$3½	$23½
SegrmJul	$22½	2	39	175	$23½

Total volume 1163.
Total open interest 35995.

Earnings

Banister Continental Ltd., nine months ended Dec. 31: 1977, $520,000, 13 cents a share; 1976, $4,709,000, $1.17.

British Coloumbia Telephone Co., year ended Dec. 31: 1977, $46,900,000, $1.55 a share; 1976, $40,700,000, $1.48.

Consolidated Building Corp. Ltd., nine months ended Nov. 30: 1977, $679,810, 10.7 cents a share; 1976,$2,581,861, 40.5 cents.

Fireco Sales Ltd., 13 weeks ended Nov. 26: 1977, $196,723, 35.2 cents a share; 1976, $240,755, 43.1 cents.

Great Lakes Paper Co. Ltd., year ended Dec. 31: 1977, $14,317,000, $3.97 a share; 1976, $4,867,000, $1.35.

Imasco Ltd., nine months ended Dec. 31: 1977, $32,356,000, $3.32 a share; 1976, $25,869,999, $2.65.

Pacific Petroleums Ltd., year ended Dec. 31: 1977, $85,500,000, $4.00 a share; 1976, $66,400,000, $3.11.

Texasgulf Inc., year ended Dec. 31: 1977, $46,285,000, $1.21 a share; 1976, $60,844,000, $1.98.

Dividends

Ashland Oil Inc., 50 cents, U.S. funds, March 15, record Feb. 14.

Bell Canada, $2.25 pfd. 56 cents, March 15, record Feb. 15; $2.28 pfd. 57 cents; $1.80 pfd. 45 cents; both payable April 2, record March 2.

Canada Cement Lafarge Ltd., class A 15 cents; class B 15 cents; both payable Feb. 28, record Feb. 16; 6½ per cent pfd. 32.5 cents, March 28, record Feb. 20.

Canada Packers Co. Ltd., additional class D 3.5625 cents, paid Dec. 28, record June 10; paid Dec. 28, record Sept. 9; paid Jan. 2, record Dec. 9.

Canada Safeway Ltd., 4.40 per cent pfd. $1.10, April 1, record March 1.

Great-West Life Assurance Co., 85.5 cents, March 1, record Feb. 14.

Kraft Inc., 65 cents, U.S. funds, in increase of seven cents, March 10, record Feb. 21.

Scott-LaSalle Ltd., two cents, March 1, record Feb. 13.

Livestock

CALGARY (CP) — Friday's receipts of 660 head at the Calgary public stockyards were mostly feeder cattle and stock calves in good condition. Trade was active. There were insufficient slaughter steers or heifers to quote. Light receipts of D3 to D5 cows traded steady to a good local demand. There were insufficient slaughter bulls to establish trends. D3 cows 27-28, D5 25-27. There was a normal supply of feeder cattle and stock calves in good condition. Good feeder steers sold fully steady with a broad demand. Good feeder heifers sold $1 higher to a good demand. Good stock steer calves 500-600 pounds traded 50 cents higher with sales to 51.80 to a good local and Eastern demand. Good stock heifer calves traded steady. Good feeder steers over 800 pounds 43-46, 700-800 pounds 43-48.35, 600-700 pounds 44-51, common to medium over 600 pounds 38-43. Good feeder heifers over 700 pounds 37-42.75, 600-700 pounds 38-43.20, 500-600 pounds 38-42, common to medium over 500 pounds 32-36. Good stock steer calves 500-600 pounds 45-51.50. Good stock heifer calves 400-500 pounds 36-41.

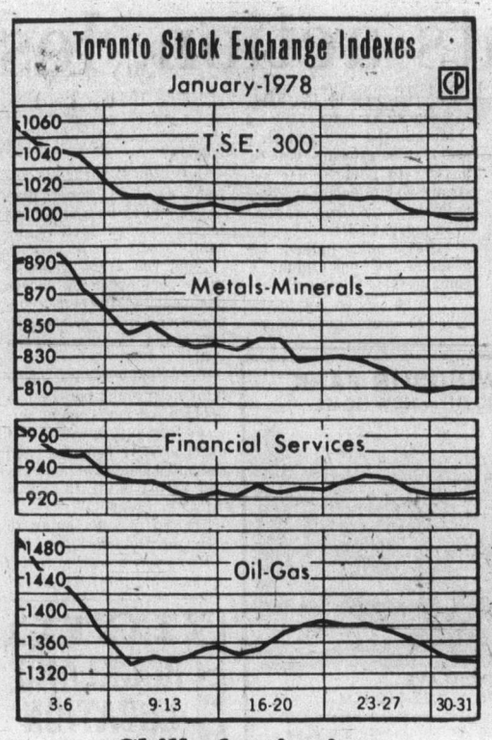

Chilly beginning

Most major indices and market volumes suffered as most of Canada shivered its way through frigid January. Only one to reverse trend in first week of February was oils and gas, which recovered 20 points on basis of promising reports out of Alberta.

Hotels, cafe

Arabians buying Parisian luxury

PARIS (AP) — A Saudi Arabian-Lebanese consortium plans to buy three of Paris's leading luxury hotels along with the famous Cafe de la Paix for a sum "well in excess of $60 million," reliable sources said Friday.

They said the Hotel Meurice near the Louvre museum, the Prince de Galles off the Champs Elysees, and the Grand Hotel with the adjoining Cafe de la Paix will be purchased by First Arabian Corp. through a Swiss-based subsidiary.

Georges Mosse, vice-president and managing director of the chain that owns the structures, said the buyers are "a private Swiss group who wish to remain anonymous." He denied the group has Arab connections.

An Arab consortium also owns the posh Dorchester Hotel in London.

Mosse said the new owners plan to develop "a small chain of hotels worldwide, featuring French cuisine, taste and hospitality" under his continued management.

Mosse said he expects the French government to approve the deal soon.

Franc shows jitters

NEW YORK (AP) — The French franc took another beating Friday in foreign exchange trading, pulling the U.S. doHar down against many currencies as dealers feared the consequences of a possible leftist victory in next month's French elections.

The dollar rose against the French franc, drifted upward against Canadian and British currencies, was relatively steady against the West German mark, down slightly against the Swiss franc and unchanged against the Japanese yen.

The French currency has depreciated 6.5 per cent against the U.S. dollar since Jan. 1 as heavy selling pressure, particularly from banks in West Germany and Switzerland, has reflected apprehensions over a possible Socialist-Communist election victory in France.

Labor costs key to Canada story

WASHINGTON (CP) — Canada's competitive position will depend on whether labor-unit costs continue to improve as wage and price controls are lifted, a U.S. commerce department report says.

The department's world trade outlook, published in its Commerce America magazine, says the size of 1978 wage increases will "be crucial" to Canada's long-term export-import situation.

"The classic pattern has been for Canadian manufacturing productivity and wages to lag about 20 per cent behind the United States," the report says. "Although the productivity gap has narrowed somewhat, the wage gap has been reversed."

The average Canadian annual wage increase has declined to 8.3 per cent from 20 per cent before controls were imposed, it says, but this has "only maintained the status quo and has done nothing to improve Canada's competitive status."

The report adds that although the 10-per-cent decline in the value of the Canadial dollar during 1977 has improved the export-import situation for Canada, it has not restored the competitiveness of Canadian manufacturers as a whole.

The presence of a Parti Quebecois government in Quebec "has had an unsettling influence," it says, and the fact that a number of Canadian labor contracts include provision for renegotiation after controls are lifted adds uncertainty.

The report notes that perhaps the most important factor in the Canadian economy is, however, economic developments in the United States.

For Canada, the report anticipates: Idle industrial capacity averaging about 15 per cent; unemployment staying about eight per cent; private capital investment increasing three per cent; national expenditure growing 4.4 per cent; consumer prices rising 6.9 per cent; corporate profits increasing to 12.9 per cent from 10 per cent, and varying growth rates for the provinces.

The report describes Alberta as "the bright spot" among provincial economic growth rates and market development.

Frigate group formed

SOREL, Que. — A second group of shipbuilding and marine technologists has been announced as joint bidders for some of the $1.5 billion approved for the construction of six naval frigates for the Canadian Forces.

The group consists of Marine Industries Ltd. of Sorel, St. John Shipbuilding and Dry Dock Co. Ltd. of St. John, N.B., and Sperry Rand Canada Ltd. of Montreal. The formation was announced here Friday.

The first consortium, announced last fall, consists of the Burrard Dry Dock-Yarrows company of Vancouver and Esquimalt, Davie Shipyards Ltd. of Luzon, Que., Litton Systems-Canada Ltd. of Toronto, Vickers Ltd. of Montreal and YARD, a marine design system firm from the U.K.

The two groups have been formed with a similar purpose — to submit contract definitions and designs for the entire shipbuilding program. This will include the provision of training certain key crew members and providing certain support facilities ashore.

Atco makes share offer

CALGARY (CP) — Atco Industries Ltd. has entered negotiations with Thomson Industries Ltd. regarding the possible offer by Atco to buy all of Thomson's outstanding shares, Atco announced Friday.

Atco is a multi-national company involved in the supply of industrial shelter systems, residential housing, land and property development and oil and gas exploration.

China, EEC agree

BRUSSELS (Reuter) — China and the European Economic Community (EEC) initialled a five-year trade accord Friday.

The accord, which links the world's largest trading bloc with the most populous country, will replace former bilateral agreements between China and the nine Common Market member states which expired at the end of 1974.

EEC negotiator Sir Roy Denman said that China had agreed to give favorable consideration to imports from the Common Market.

HARTWIG COURT
PRIME OFFICE SPACE AVAILABLE IMMEDIATELY
Overlooking Inner Harbour
T. DAVIES
388-9181
DIVERSIFIED HOLDINGS

RENT ¾-TON
ECONOLINE
11.00 a day and 7c per kilometre at
SUBURBAN
RENT-A-TRUCK
386-6131
3377 DOUGLAS
LOWEST RATES IN TOWN

NEED MONEY FOR HOUSE REPAIRS AND/OR DECORATING
"MAKE YOUR HOUSE PAY FOR IT"
MORTGAGES FROM 10%
CALL 384-8124
Pemberton, Holmes Ltd
1000 GOVERNMENT STREET

WE BUY
—Office Buildings
—Apartments
—Shopping Centres
—Housing Projects
—Hotels — Motels
Minimum value $1 million
SAMOTH FINANCIAL CORPORATION LTD.
Attention:
Peter H. Thomas, Pres.
1214-345 Quebec Street,
Victoria, B.C.
V8V 1W4
(388-5123)

ATTENTION LICENSED REALTORS!!

ALDERGROVE IS BOOMING!!
• Production up 300% from 1976 to 1977
• Over 100 saleable new homes with show home, to make possible the start of earnings immediately with an unbelievable 70/30 split
• 96 fully serviced lots on the market
• Very attractive commission split with draw if required
• generous advertising allowance
• trades and guarantees with financing available
• branch offices located throughout the lower mainland
FOR MORE INFORMATION CALL:
Roy Nielsen 530-7191 or Rick Dubord, Manager Aldergrove Office
WOLSTENCROFT REALTY
INCORP. (since 1919)
856-4181 530-7191

9% RRSP
No Fees
Daily Interest
WESTCOAST SAVINGS CREDIT UNION

INVESTOR'S SHOWCASE!
We are pleased to offer the following investments for your perusal. We have many others to choose from as well.

Description	Net before mortgage	Price
Warehouse	$20,665	$220,000
Warehouse	$53,070	$620,000
Warehouse + Land	$45,840+	$620,000
Warehouse	$80,798	$750,000
37 Suite Apt. + Land	$76,732+	$800,000
Office Building	$92,000	$920,000
48 Suite Apt.	$87,721	$920,000
64 Suite Apt.	$96,360	$1,152,000
72 Suite Apt.	$158,222	$1,525,000
Warehouse	$330,000	$3,650,000

In some cases above, trades will be considered, including houses or smaller buildings. 15% to 25% down payment is required.
Please Call Cedric Steele
CEDRIC STEELE REALTY LTD.
112-(604) 388-6258
or write 1210-345 Quebec Street, Victoria, B.C. V8V 1W4.

Bank of Montreal announces a new disability option on personal loans.
Beginning February 20, you owe it to yourself and your family to get full details at any branch if you're planning to borrow.
First again!
The First Canadian Bank
Bank of Montreal

Economy important, too

MONTREAL (CP) — Canadians need a clear commitment from the government that economic progress will have the same priority as national unity, the president of the Canadian Pulp and Paper Association (CPPA) said Friday.

Howard Hart told the closing session of the CPPA annual meeting, "Such a commitment would recognize that our social goals can only be met through the functioning of a vigorous economy."

He also recommended provincial and federal co-operation in dealing with economic problems, making Canada cost-competitive in the world market, less government intervention in the private sector and making economic studies of the impact of proposed legislation before enacting it.

Banker wants action, less talk

TORONTO (CP) — W. D. Mulholland, president of the Bank of Montreal, called Thursday for a "top-to-bottom" reorganization of the federal government.

Mulholland said studies and perpetual talking have not worked, adding that the federal government has got to make fundamental changes in its management structure.

In the business world, the best curb to cureaucracy "is a tough, fighting market system that put the prod to businessmen to re-organize in smart fashion or they'll be in trouble."

He spoke to reporters at a news conference in the board room of the bank's Ontario headquarters.

Later, he attended the annual business outlook conference sponsored by the bank at a downtown hotel.

Mulholland said a notion seems to be growing that the answer to government restraint was to keep spending in line with the Gross National Product (GNP).

"That would, indeed, be progress, but I don't think it's going to solve anything."

"I think you've got to reduce the level in government spending. Holding it to grow at its present proporation of the economy is not good enough."

Government spending currently accounts for more than 40 per cent of the GNP. It has to be reduced further, he said.

"And you aren't going to make that occur by cheese paring and all the petty economies that make people irritated and frustrated," he said.

"You really need a job of thinking through how best to operate the government services than just insisting that everybody fly economy, and use buses instead of taxi cabs and all that stuff, to save a little bit of money."

"It really isn't going to solve the problem," he said.

There was a need to revise management at different government levels and to determine how you're actually going to set about organizing yourself in the face of what the public expects in the way of public services these days."

"You can't have 40-odd per cent of the economy ignoring some kind of criteria of efficient functioning."

There must be a revision "from top to bottom of the government."

Economies are difficult in a large business, he said, but much tougher in a government.

"If they're tough in business, they're twice as tough in government."

Mulholland said governments are under tremendous pressure to relax their restraint policy, but "I hope they'll hold out."

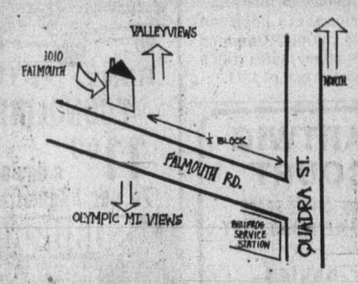

OPEN HOUSE 1:30-4:00 P.M.
A UNIQUE and INTERESTING TOWNHOUSE

Warm bright interior, pleasing outlook in all directions. Situated on a popular quiet street off high Quadra. Only 4 others in court. Covered parking plus extra spots for guests or 2nd vehicle. 3 bedrooms, 1½ baths, large day kitchen with fridge, stove, dishwasher. Lots and lots of storage.

Extremely well built only 2 years ago. Everything is in excellent condition. A treat to see. $51,500. M.L.S.

JACK PETRIE
598-3321 598-8736
Vendor will discuss house trades, too.

JACK MEARS
OAK BAY REALTY LTD. 2-3

OPEN SAT. 1:30-4 P.M.

EXCELLENT — $49,900
134 CONARD — VIEW ROYAL

Immaculate 2-bdrm home with 3 rooms finished down. Bright modern kitchen. C & C living room with fireplace, sundeck off entry, Oil H/W heat, and a super garden area, are only a few of the features. Don't miss this charmer. MLS 29020

RAY SMITH
384-8001 (24 hrs) 479-7777 (Res.)
Royal Trust. 2-3

OAK BAY — WINDSOR PARK
ELIZABETHAN MOTIF — NEW HOME

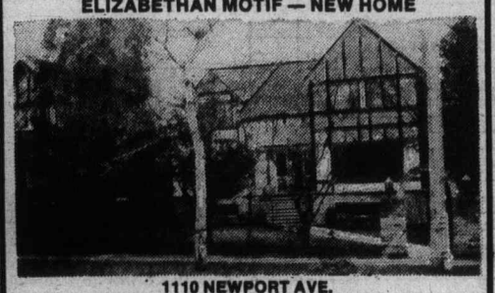

1110 NEWPORT AVE.
OPEN SAT. & SUN. — 1:30-4:00 P.M.

Brand new home with traditional values for all members of the family from 6 to 66. After that the children should be gone and Mother and Father should move to something smaller. There are 4 bedrooms and room for two more, plus bathrooms for everyone, children, teenagers and adults. Entertainment sized living room and dining rooms and family den as well. There's all this a few steps from the beach, marina, park, golf course, private school and other amenities at a price of only $128,700. Completely carpeted. There will not be another value like this in '78.

BILL MOHR 598-3321
JACK MEARS
OAK BAY REALTY 2-3

ROCKLAND LOCATION CONDOMINIUMS
with all the quality and taste this choice residential area demands.
BUY DIRECT FROM BUILDER AND SAVE AT CLEARANCE PRICES!
ONLY 14 SUITES
2-BEDROOM from $47,500
WOODSTONE PLACE
1039 LINDEN
(Between Rockland and Fort)
OPEN
Daily 1-5
We Take Trades
Diamond Developments
1-13

Advertising brings product information to you
CANADIAN ADVERTISING ADVISORY BOARD

OPEN SAT. 2-4
288 VIEW ROYAL AVE.

Well planned 2-bedroom home. Attractive brick fireplace in modern living room, large separate formal dining room and den. Kitchen has built-in eating nook. Situated on large, treed lot. MLS.

Asking $54,500
In attendance:
GRETA HOFMEISTER
386-6762 592-6372
LANDMARK PROPERTIES LTD.
2-3

OPEN HOUSE 997 LEEDS PLACE

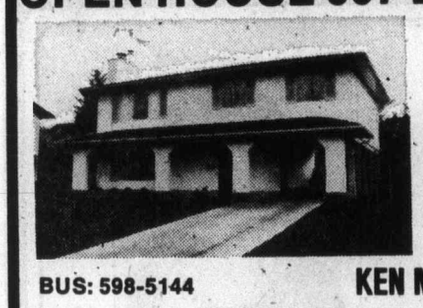

SATURDAY 1-4 P.M.
"Lotsa Room!"

Lotsa of Light and not so Lotsa Price: $67,500 for this lovely 1½ year old home. There are 3 bedrooms, room for more in the basement, two fireplaces, finished family room. The garden and landscaping are easy to maintain. Come see for yourself. All offers considered. Located off Lodge, between Quadra and Saanich Rd.

BUS: 598-5144 KEN MANN RES: 477-7050
T.L. MANN & ASSOCIATES

OPEN HOUSE — SATURDAY 1:30-4:00 p.m.

882 PARKLANDS DR.
(off Admirals Rd)
$64,900

Ideal for the keen gardener, is this 11,000 sq. ft. (approx.) lot, and 3-bedroom (or 2 plus den) split level home, with bright panelled living room, dining room off large kitchen, family room. MLS30467

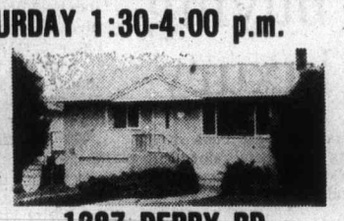

1287 DERBY RD.
(off Maplewood Rd)
$57,900

Neat and clean as a whistle, this full basement home offers excellent accommodation, with large living room, family sized kitchen, rec room. Early possession possible. MLS30044

FOR SALE Royal Trust
477-0191 MURRAY ROTHSCHILD 477-9393
477-0191 DALE YOUNG 388-6275 (pager 2561)
ROYAL TRUST 2-3

OPEN HOUSE
SAT. 1:30-4:30
2677 RAINVILLE RD.

VERY UNIQUE MODERN HOME — 3 BEDROOMS, FAMILY ROOM. ENTERTAINMENT SIZE LIVING AND DINING ROOM. NICE PATIO IN SECLUDED LANDSCAPED YARD.

TOM DUNCAN
477-2462 — 478-8316
CENTURY 21 SUBURBAN REALTY LTD. 2-3

10 MILE POINT

SUPER TUDOR
- Executive 4-bedroom
- Two fireplaces, 4 baths
- Den and family rooms
- ¾-acre, close to park and beaches
- Reduced — terrific value

OFFERS TO $129,900 (ML)

HIGH LANSDOWNE

MEDITERRANEAN
- Custom-built 3,000 sq. ft.
- 3 large bedrooms (master ensuite)
- Family and rec. rooms
- City and Olympic views
- UVic and Camosun convenience

ASKING $122,900 (ML)

HERB McDANNOLD — 384-6768
1125 Douglas St. the Permanent 382-9191 2-3

TOWNHOUSES
MOST ATTRACTIVE • QUIET • CONVENIENTLY LOCATED

THE COST
$500.00 DOWN AND $340.86 PER MONTH
To qualifying Buyers.

THE PROPERTY
A 16-unit townhouse development with landscaping, patios, fencing, 33 paved parking spaces, decorative lighting, low maintenance and it's ready to move into.
You may view your next new home this weekend at

2850 SOOKE LAKE RD. FROM 1 TO 4 P.M.
(that's the Goldstream Inn turnoff on the Trans-Canada Hwy. in Langford)

J. H. WHITTOME & CO, LTD.
479-1667
Bruce Hutchinson
Jean Hutchinson
479-8429
Canyon village 2-3

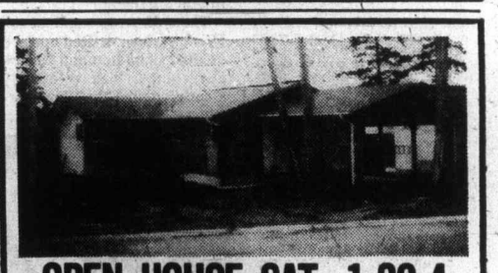

OPEN HOUSE SAT. 1:30-4
593 RIDGEGROVE

Southern exposure, fantastic mountain views. A real family home. 3 bedrooms (master—3-piece ensuite), free-standing rock fireplace divides living room from dining area, open stairwell to future development in basement (roughed-in fireplace), and/or family area, sliding glass doors to sundeck, double carport. Call to view at your convenience. MLS.

WEBB 384-0815 A. E. LePAGE PAYNE 658-5833
2-3 1391 HILLSIDE, 386-6331

BETTER THAN MOST IN BRENTWOOD

This fantastic 1½ storey house is still being built and awaits your choice of colors and decorations. There's 1300 sq. ft. on each floor. The main has a 27x16 sunken living room with fireplace, a 12x13 dining room, bright kitchen and an adjoining eating area, family room with fireplace, a utility room and bathroom. Upstairs are 3 large bedrooms, 1½ baths, and a big private den with fireplace. There'll be a shake roof, rock work and stucco and many extra features. The lot is 8400 sq. ft. on a quiet no-thru street with underground services. Asking $97,000. (Located on Damelart Rd. off Hagan)

KEN MAN
Bus. 598-5144 Res. 477-6773

EXCEPTIONAL EXECUTIVE HOME

Approx. 3600 sq. ft. of superb quality and craftsmanship. This beautiful home has custom plastering and is full of the very best decorations. The 600 sq. ft. living room with an adjoining formal dining room will suit any occasion. There's a spacious kitchen and eating area with more 'Long-Bell' cabinets than 2 homes have, and the compactor garburator and dishwasher are of the best quality. The utility-rear entry is handy to the kitchen. The gracious entry has a unique chandelier and slate floor. There are 5 bedrooms on the upper level, and the master bedroom has a full 4 piece bath, dressing room and private sundeck. The family room is great for kids and parties, and there's a 3 piece bath next to it. The double garage is 30 feet deep. Heating is by an oil-hot water system with 4 zones. This 12 year old split level home is on ⅔ of an acre in the Arbutus-Gordon Head area, close to all schools, University and recreation facilities. The asking price is $145,000. For appointments to view, call

Bus. 598-5144 KEN MANN Res. 477-6773

OPEN HOUSE
SAT. 1:30—4:00
119 HOWE ST.

You will be delighted when you see this charming 2 bedroom home located 2 blocks from Dallas Rd. Cozy front room with lead glass and bay window. Modern kitchen with attached family room. Asking $56,900. MLS 30536. Call Now!

JOANNE YELLOWLEES
598-5144 384-8075 # 489

OPEN HOUSE SAT.-SUN. 1-4 p.m.
OCEAN PINES
1987 Kaltasin Rd., Sooke

Want a great place to retire? These 2 bedroom townhouses are nestled on 2¼ acres of beautifully landscaped waterfront. Large recreation building for all your get-togethers. All homes have modern kitchen with appliances, fireplace and extra large master bedroom. Only $36,900.

477-7050 GERRY MARTIN 598-5144

MANN
T. L. MANN & ASSOCIATES LTD.
1820 OAK BAY AVE.
598-5144

OPEN HOUSE
1045 VISTA HEIGHTS

IT'S SPECIAL — This bright completely renovated older home has 5 bedrooms, sundeck and bright, cheery outlook. $49,900.

CUTE and COSY

You'll never find a cleaner, more compact, two-bedroom home. $39,500.

BARGAINITIS

This is a luxury townhouse with 3 bedrooms. Total floor space 1200 sq. ft. $39,900.

ONE OF A KIND

Here's a sturdy well-built home with four bedrooms and a delightful view of Swan Lake. $41,900.

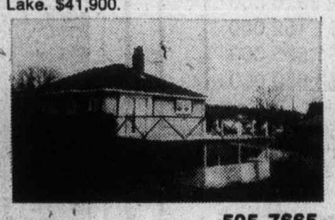

386-3231 JEAN MATHIESON 595-7665
BB BLOCK BROS. REALTY LTD. BB 2-3

OPEN HOUSE — SAT. 1-4

1575 NOELLE
Ideal Family Home in Lovely Area
$74,900

This three-year-old home in the Mt. Douglas area, close to schools, transportation and shopping and yet on a quiet no-thru street, is in the prettiest part of Gordon Head. Large living room, dining room, kitchen with breakfast area, plus three bedrooms and three bathrooms, complete with a beautiful recreation room and bar. Just listed and a super deal for the growing family. For appointment to view, phone

DFH
JEANNE LUCAS
477-7291 (Bus.) 477-1342 (Res.)
384-8075 (Pgr. 326)
D.F.H. REAL ESTATE LTD. 2-3

Cadillac scandal draws federal probers

DETROIT (AP) — A U.S. Federal Trade Commission official wants to talk to a fired General Motors Corp. executive who alleges that GM covered up a warranty scandal involving Cadillacs in Florida.

Larry Kanter, FTC deputy assistant director for product reliability, said today he will contact William Cox of Atlanta. Kanter's office is responsible for product warranties.

Cox, a southeastern zone regional, sales manager for the GM Cadillac division before he was fired in September, 1976, said GM illegally extended the warranties on Cadillacs beyond the standard 12-month, 12,000-mile terms.

In an interview published in Thursday's Detroit News, Cox said that the practice continued for four years until he stopped it in August, 1976.

GM has acknowledged "an apparent improper administration of warranty and policy in the Cadillac Jacksonville zone," but a spokesman says no fraud was involved.

Cox contends the warranty extensions violate a federal law that stipulates the same warranties must be available to all customers.

Cox has filed a $7-million suit against GM President E. M. Estes and Estes' son, Edward, who owns a Georgia Cadillac dealership. Cox says the younger Estes was responsible for getting him dismissed.

GM and the Esteses have declined comment on the suit.

NEW HOME
Ideal Suite Below
Ground level suite and 3-bedroom house.
$76,000 value for $66,500
Among new homes in the Swan Lake area.
COASTLAND ESTATES
479-2150 479-6022 2-2 479-9486

$58,900
BEST VALUE IN GORDON HEAD
4196 TYNDALL
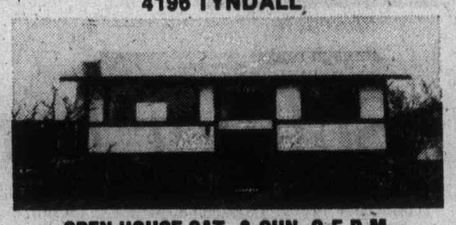
OPEN HOUSE SAT. & SUN. 2-5 P.M.
Buy this brand new home direct from builder and save. This nicely finished 2 bd. rm. home is close to schools, parks, bus stop and Rec. centre. It also features full high bsmt. planned for extra bedroom, rumpus rm., etc.
Electric heating with energy saving thermopane windows. Panelled feature wall and rock fireplace in the l-shaped living-dining rm. Carpeted sundeck — carport off dining rm. Custom built cabinets with provision for dishwasher. And much, much more.
Please come and see for yourself or for more information call 477-0588 after 5 p.m.

WATERFRONT
REDUCED BY $10,000
10 Miles from city on Lochside Drive easy access to city. Almost ½ acre on the sea with your own beach. Modern home 20 years. 2 bedrooms, 2 baths on main with separate dining room add to modern updated kitchen. Full 8' basement with some development. No water problems. Big kitchen garden with greenhouse. MANY MANY extras. $95,000.
CALL NOW TO VIEW
BRUCE MATEMAN
477-0141 384-2827
THE PERMANENT 2-3

REDUCED—REDUCED—REDUCED
TO $70,900
5 bedrooms, 2½ baths, 2 fireplaces, 2 years old in Gordon Head. MUST BE SOLD. MLS 29316.
Western HOMES LTD.
TERRY SMOLLETT
386-3494
(24 hrs.) 2-2

FIRST OFFERING
QUALITY BUILT
BY A CONSCIENTIOUS CRAFTSMAN
OPEN HOUSE
4410 TREMBLAY
SAT. AFTERNOON
Truly an immaculate, elegant family home. Nearly 1400 sq. ft. beautifully finished with pleasing decor. Unique, spacious master bedroom with 3-piece ensuite plumbing. Gracious entertainment in separate dining area. Large foyer entrance, family room plus 4th bedroom with bath downstairs. Among nice homes, close to Torquay Elementary. Hard to replace at $83,900, exclusive new listing.
386-2111 E. PROKOSCH 477-2194
386-2111 ROY KAISER 477-6813
MONTREAL TRUST COMPANY 2-3

Condominiums of Quality
Tod House
IN THE CENTRE OF OAK BAY
CORNER CADBORO BAY RD. — HAMIOTA
A NEW EXCLUSIVE CONDOMINIUM RESIDENCE
FOR DISCRIMINATING PEOPLE
9 Only Left in this 14 Unit Condominium of Concrete Steel and Masonry Construction. Built with Energy Conservation in Mind. Thermopane Glass on all Windows and Balcony Doors. Heatilator Brick Fireplaces. Each Suite entirely self-contained with its Own Equipped Laundry. Very Low Upkeep Costs. Some Excellent Sea and Mountain Views. $65,000 - $99,500.
VIEW TUES. TO SUN.
2:00 to 4:00
W. (BILL) MOHR 598-3321 HAROLD WHILEY
1019 McClure
IN THE HEART OF FAIRFIELD
NEW — EXCLUSIVE — CHARMING
4 only Left. All Corner Suites with Fireplaces. Individual Decor. Dishwashers and En-suite Laundry Plumbing. 1½ Baths. Everything for Quiet Comfortable Enjoyment at a Ridiculously New Low Cost of $47,000 to $49,600.
VIEW TUESDAY TO SATURDAY
2:00 to 4:00
HOWARD BLAKE — 598-3321
JACK MEARS
OAK BAY REALTY LTD. 1-23

OPEN HOUSE
2940 Phyllis Avenue
Sat. Feb. 4th 2:00-4:30 Sunm. Feb. 5th 2:00-4:30
Executive Tudor style home, situated on large lot on TEN MILE POINT, has large living room with beamed ceiling and Bay window, large dining room, kitchen with family area and sliding glass doors leading onto extra large deck. Bedroom suite has walk-in closet and full en-suite bath while upper floor has bedroom, bathroom and studio/den or guest room with sliding glass door onto upper level deck. Property faces Haro Strait and Mt. Baker and ocean views are spectacular. A double carport with storage, ample parking and lots of seclusion and many more fine features make this worth your inspection. Priced at $166,500, designed by Lindsay Gardiner and built by Phil Ellis, it's a quality home in a fine area. Just follow along Tudor Ave. until it runs into Phyllis and look for the signs. For a prior appointment to view this fine offering call now:
656-3924 LARRY PRUDEN 477-7497
MONTREAL TRUST COMPANY 2-3

ROYAL TRUST
OPEN HOUSES
THIS WEEK-END

305 KING GEORGE TERRACE $120,000 SAT. 1:30-4 P.M.
WATERFRONT. MUST SELL. Offers on $120,000.
384-8001 HAZEL CAMPBELL 592-0632
384-8001 CONNIE REYNOLDS 477-8914

1913 CARNARVON $59,900 SAT. 1:30-4 P.M.
Central location, close to all amenities. 2 Bedrms up, 2 down in full basement.
384-8001 CHES HAYS 383-5993

1004 SPIRIT WOOD $145,500 SAT. 1:30-4 P.M.
Interesting new 4-bdrm. split level, architect designed. Superior construction.
384-8001 MERYLE HAYS 383-5993

1143 LOCKLEY $42,500 SAT. 1-3 P.M.
Esquimalt. 2-bedroom starter, lovely home with spacious living room, kitchen with separate eating area, laundry on main floor. Full basement. Open to offers.
384-8001 TIM HOSKIN 595-6250

965 SHADYWOOD $149,000 SAT. 2-4 P.M.
BROADMEAD BEST BUY! 4 bedrooms, 4 bathrooms, family room with FP off ultra moderm kitchen, vaulted cedar ceilings, rec room, sauna & 4 FPs.
384-8001 BARBARA LIEBENAU 479-8389

2065 CARNARVON $49,900 SAT. & SUN. 2:00-4:00 P.M.
Sparkling 2-bedroom home in North Oak Bay. Priced right, owner transferred.
477-0191 JOHN LUND 384-9279
384-8001 HAZEL CAMPBELL 592-0632

2854 CHURCHWOOD $63,500 SAT. 1:30-4:00 P.M.
Check this one over. 4 bedrooms, 1½ baths, family room with 2nd fireplace. Park-like lot. MLS. 30037. Move right in. Walk to Belmont school.
477-0191 JACK MOEN 658-5448

6224 ROBIN WAY $92,000 SAT. & SUN. 2:00-4:00 P.M.
Sea Views, swimming pool, quality throughout. Three bedrooms, family room, Jenn-air stove. Early possession. MLS.
477-0191 BERNEIDA TAYLOR 382-9485

OAKLANDS AREA
OPEN SAT. 1-4

2522 BELMONT AVE. $43,900
3 bedrooms, living room with corner oak fireplace, basement, new wiring and a new hot water tank. 50x110 ft. lot, close to schools. MLS.

GORDON HEAD
OPEN SAT. 1-4

4345 COLUMBIA $72,900
Must sell — 1270 sq. ft. on main, 3 piece ensuite cul-de-sac, close to schools, you must see this bargain in one of the nicest areas in Gordon Head. MLS

FAIRFIELD — OPEN SUN. 1-4

1644 EARLE STREET
An immaculate home featuring 1150 sq. ft. finished on main floor and 1150 sq. ft. completely finished in-Law suite. European style garden; walking idstance to beach, park right across the street. MLS.

2 HOMES IN LANGFORD-UPLANDS
OPEN SUN. 1-4

1. 2531 MILLHILL RD. $64,900
Brand new, attractive 3-bedroom home, large living room with fireplace, 2 bathrooms, drive-in garage. ½ acre lot.
2. 607 SANDRA PLACE $62,900.
Brand new, featuring 3 bedrooms with a 3-piece ensuite in master bedroom, roughed in bathroom and fireplace in a full basement. 1200 sq. ft. of luxurious and well decorated finished living area. A bargain at reduced price. New MLS.
Realtor
For viewing please contact
FRED LERCH
477-5120
384-8075, Pager 424
CANADA TRUST
2252 Oak Bay Ave.

an invitation to visit Broadmead
This is your personal invitation to join us for an escorted tour of Broadmead, one of the most beautifully-planned developments in Canada.
A new selection of fully treed homesites is now available.
Broadmead is a tribute to nature; environmental living at its finest. The community offers a unique variety of special homesites in the peaceful charm of the Vancouver Island countryside, yet is only a few miles from Victoria. Please join us for coffee and we'll help you discover the Broadmead lifestyle for yourself.
Broadmead
RSVP 658-5291
950 ROYAL OAK DRIVE
A DEVELOPMENT OF BROADMEAD FARMS LTD

1052 Rockland
corner of Cook St.
IS THE LOCATION FOR YOU

Featuring:
- Fireplaces
- Thermopane windows
- All corner suites
- Covered parking

2 BEDROOM SUITES FROM $45,500
OPEN TO VIEW TUES.-SAT. 1:30-4:30
For special viewing appointments, please call Art Bedford at 592-2407
WHYTE & GOWER OAK BAY PROPERTIES
2227 Oak Bay Ave.
592-2407
1-30

the Permanent

477-0141
JACK HOWES Res. 658-5100
GODFREY WALLS Res. 656-4891

979 IAN ST.
Mint condition home close in on quiet cul-de-sac. Comprising 3 BR's, 1½ bathrooms, super rec room. Sundeck off dining room. Large paved patio for summer living. Nice lot well shrubbed. Call us to view any time.

OPEN HOUSE SAT. and SUN. 2-4
1572 ARBORDALE
Beautiful home. 3 bedrooms, ensuite off master, quality built feature wall with slate fireplace in living room, full high basement ready for development. Any reasonable offer. Call us anytime to view.

ROCKLAND TUDOR . MUST BE SOLD
1157 Burdett Ave.
Very attractive Tudor style family home. 3-4 bedrooms, separate dining room with leaded glass doors. Built-in china cupboard, full bathroom on all three levels. Full basement with large recreation room. Cedar lined cupboards. Well priced at $68,000. 2-3
HERE IS YOUR CHANCE!
Deluxe Duplexes!
BRAND NEW.
Country Living. Close In.
$1250.00 DOWN
With B.C. Grant
New design, 3 bedrooms completed to and better than C.M.H.C. standards. As little as $210.00 per month, with all grants. Call anytime to discuss these fine homes. $45,000.

Shop and compare.

Grosvenor Place		Other
Moffat 13 cu. ft. frost-free refrigerator.	YES	☐
Moffat 24-inch auto clock range.	YES	☐
Frigidaire clothes washer.	YES	☐
Frigidaire clothes dryer.	YES	☐
Quality wall-to-wall throughout, including the kitchen.	YES	☐
Energy-saving double glazed windows.	YES	☐
Individual heat and hot water.	YES	☐
Private patio or balcony.	YES	☐
Marble look bathroom vanity in a well planned bathroom.	YES	☐
Variety of floor plans including studio, 1-bedroom and 2-bedrooms.	YES	☐
Convenient location.	YES	☐
Bus route nearby.	YES	☐
A price you can afford.	YES	☐

Then come on down.
If you can find a building that offers all our features for a lower price — buy it.
Because at Grosvenor Place the price — and the features — are right.
1342 Hillside.
Open house from 1 p.m.-5 p.m.
Sales office: 383-1523, Call Joe Manton or Peter Mason
Roberts Investments & Management Ltd
Grosvenor Place
The price is right.
$26,500-$38,900
Quality built by Annett Builders Ltd. 1-14

Homosexuals' marriage out

TORONTO (CP) — The Anglican Church of Canada says the church will not perform marriage sevices for homosexual couples.

"It is clear from Holy Scripture that only the sexual union of male and female can find expression within the covenant of holy matrimony," the church's House of Bishops said in a statement.

"Thus the church confines its nuptial blessing to heterosexual marriages and we cannot authorize our clergy to bless homosexual unions.

"We are aware that some homosexuals develop for themselves relationships of mutual support, help and comfort, about which the church must show an appropriate concern.

"Such relationships, though, must not be confused with holy matrimony and the church must do nothing which appears to support any such suggestion."

The bishops said the church believed homosexuals were children of God and had a full and equal claim on the love and acceptance of the church.

Mosedale
...through ranks

Princess Mary's bestow lieutenant-colonel rank on one-time bandsman

Soldier honored

A man who rose from bandsman to commander of the Canadian-Scottish Regiment (Princess Mary's) has been appointed the regiment's honorary lieutenant-colonel.

Walter Mosedale, well-known in Victoria, is now retired and living on Salt Spring Island.

Born in Victoria in 1912 and educated in the city, Mosedale retired four years ago from his post as security officer with the defence department at CFB Esquimalt, after a 46-year association with the armed forces.

From 1928 to 1939 Mosedale was in the militia, moving through the ranks of the battalion from private and bandsman. He was commissioned in 1934.

He married Mary Gray of Victoria a few months before the outbreak of the Second World War and soon found himself overseas serving as an intelligence officer. From 1946 to 1955 he was in the reserves.

Mosedale, a man of many talents, was an aide de camp to Governor-General Vincent Massey for four years, served on the Victoria library board and played a major role in the erection of a permanent memorial to the regiment in a small park near Christ Church Cathedral.

Before St. Joseph's Hospital became the Victoria General, Mosedale was for many years chairman of the management board.

Recalling his reason for joining the reserve, he said in an interview "there wasn't too much to do in Victoria in those days.

"One way to be sure of good exercise, then, was to become a member of the reserve force and take advantage of the recreational facilities in the Bay Street Armory.

"At that time Victoria was a small, intimate sort of place with everyone knowing everyone and all the young people attending the same schools. It was a simple matter to join the reserve with all your friends."

Some of Mosedale's happiest memories are of the time he spent as an aide to Massey — "a man who was so very thoughtful of others."

Mosedale views his new role with the same enthusiasm that typifies his other endeavors. "I'll work hard trying to build an even more effective militia," he said.

Yukon Indians balk at health transfer

OTTAWA (CP) — Yukon Indians refused Friday to continue negotiations on transfer of federal health services to the territorial government.

They fear that the transfer, scheduled for March 31, will lead to a deterioration of health services, Willie Joe, Yukon Native Brotherhood president, said in an interview. There also was fear that Indian special health rights would be lost.

The refusal to continue negotiations occurred at a brief meeting between Yukon Indian leaders and health officials.

Joe said the health department used funding for a special community health program as a club to force the Indians to sign an agreement. He called this "unacceptable and appalling."

He added that the federal officials said money for a community health representative program could not be provided without the Indians signing the health transfer agreement.

The health program has been available to all Canadian Indians for 14 years and was tried unsuccessfully in the Yukon several years ago. It is designed to train Indians in preventive health and nutrition.

The Yukon Indians are ready to try the program again, but need the federal money.

Joe said the federal government saw the need for the program and should pay for it regardless of what was happening in health transfer negotiations.

The Indian leaders also said that nine of 12 Yukon chiefs had so far opposed the transfer and that an estimated 80 per cent of the entire Yukon population of 21,000 is opposed. Federal health employees had also objected strenuously to the transfer.

The Indian affairs department estimated in 1976 that there were roughly 3,000 status Indians in the Yukon. Status Indians are guaranteed health services from the federal government.

A third point made by the Indians was that they did not approve of the arbitrary use of authority granted to the Yukon commissioner. The authority empowers the commissioner to act at his own discretion, and not necessarily in the general interest of Yukoners.

"We had very little option but to close the negotiations down," said Joe.

He said the National Indian Brotherhood had been asked to assist the Yukon Indians in the dispute.

'Hot' debris a hazard

EDMONTON (CP) — A highly radioactive piece of Soviet satellite debris will be picked up as soon as possible "because it is a major hazard," Dr. Roger Eaton of Canada's Atomic Energy Control Board said Friday.

Eaton, scientific adviser to AECB, said the small piece of radioactive metal was found on the ice of Great Slave Lake and was to be picked up Friday or today.

He stressed the operation would proceed slowly because the piece was so radioactive that "our colleagues in Yellowknife are going at it very carefully."

A hurriedly-cast, 1,600-pound, lead container was flown to Yellowknife to house the 10-inch by three-inch object, Eaton said.

Col. David Garland, commander of Canadian Forces Base Namao, told reporters that new radiation-sensitive instruments were being tested in the continuing search for further fragments of the crashed satellite.

He said the instruments would allow an aircraft to pinpoint the location of debris much more accurately than previously.

A search team from Baker Lake was to fly into Warden's Grove, 530 kilometres east of Yellowknife Friday, to examine a debris-filled crater located last weekend in the ice of the Thelon River.

The team was to take radiation readings from the debris in the crater, determine the flow of the river, the thickness of the ice and take water samples.

The highly radioactive reactor core of the nuclear-powered Cosmos 954 has not yet been located and officials have said that if it survived re-entry it could be at the Thelon River location.

Defence Minister Barney Danson was scheduled to stop here Friday night en route to Yellowknife. He was to be briefed by search officials.

Hhe was to fly today to the Fort Reliance area to observe search and recovery operations, and then stop over in Baker Lake before returning to Winnipeg.

Warning will be law on birth control pills

OTTAWA (CP) — Birth control pills manufactured by the end of April must include a brochure warning women who smoke and women over 40 not to use them, the health department announced Friday.

A department spokesman said the brochure must include a list of recommendations recently drawn from a federal government report on reproductive physiology.

Among the warnings:

●Women over 30 are advised against smoking and taking the pill.

●Women over 40 are advised against taking the pill.

●Women should know of a relationship between cigarette smoking, increasing age and heart attack. Taking the pill further increases the risk of heart attack.

●A woman wanting to become pregnant should cease taking the pill at least three months before conception to allow for normal menstrual flow.

●The pill should not be taken during pregnancy as its hormones will interfere with the normal development of the baby.

●A doctor should be consulted before use of the pill is resumed following a pregnancy, especially if the mother plans to nurse.

●Hormones in the pill are known to accumulate in mother's milk and could decrease its flow.

Dr. Ian Henderson of the federal drug directorate said the recommendations will be sent to all physicians by manufacturers.

The package inserts will give women much more information regarding the composition and risks involved in using the pill, the spokesman said.

Pills now sold only include directions for use, a recommendation to consult a physician before use and a short warning that as a drug, the pill could have certain side affects.

Notice to manufacturers follows a recent decision by the U.S. Food and Drug Administration for similar warnings on U.S. pill packages.

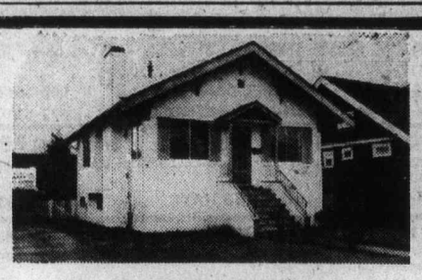

FAIRFIELD AREA
1635 PINEWOOD
SATURDAY 1:30-4:30
New listing, close to sea. Delightful, older home tastefully and completely renovated. Large living and dining room with brick fireplace and wall to wall. Modern, bright kitchen, two bedrooms, full basement. Fenced back yard. This is **Quality, Charm** and **Location.** Priced at $53,900.
BILL PALFREY 598-4210
ISLAND HOMES LTD. 386-7545 2-3

ATTENTION! DEVELOPERS OR INVESTORS
Several Victoria and lower Island subdivisions for sale in various stages with some completed, to be sold at discount prices.
For maps or details call
LORRAINE HETT
478-5583 478-2430
WATERMAN & ASSOCIATES REALTY LTD.
923 GOLDSTREAM 478-9581 2-3

PROPERTY SPECIALIST
GARRY BENTHAM
IT'S YOUR DEAL!!
INVESTMENT SPECIAL: on light industrial concrete block building, loaded with extras, M-1 zoned, all uses apply. Excellent floor plan for productivity. It's your deal — cash to mortgage.
J. H. WHITTOME & CO. LTD.
3200 Quadra St.
386-8441
Est'd 1898
"THE HISTORY MAKERS"

Engineered Homes
VISIT OUR FURNISHED SHOW HOME
In
CAMPUS VIEWS
Gordon Head
Follow the orange signs off Shelbourne at Blair to new homes on Osgoode Place, off Laval. 3-bedroom, basement home was $65,300.
NOW JUST
$62,900

NORTHRIDGE TERRACE
Follow the orange signs off Vanalman Ave. to new homes on top of the world. This 1,175 sq. ft., 3-bedroom, basement home is just
$66,500
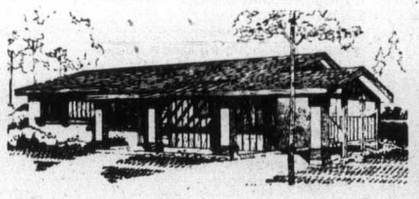
CEDAR SHORES
In Central Saanich
By the shores of Saanichton Bay, 30 new homes at James Island Rd. and Lochside Drive. 1,131 sq. ft. Traditional Model.
$59,900
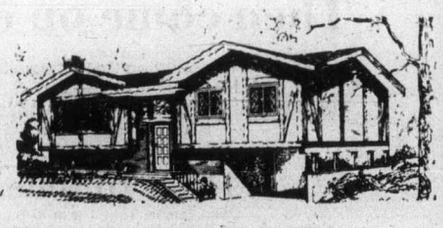
COME AND VISIT US. WE ARE OPEN (In All Locations)
1-5 P.M. DAILY, CLOSED MONDAY
FOR FURTHER INFORMATION PLEASE CALL:
Engineered Homes
385-6211 1-7 19 CADILLAC AVE.

The Sea.
Admirals Harbour View Townhouses offer a rare opportunity of owning a beautifully designed townhouse and a spectacular seaview.
Admirals Harbour Views has it all!
Admirals Harbour View Townhouses
933 ADMIRALS ROAD
ESQUIMALT
PARKLANDS AREA
Priced From $54,500
Our 4½ treed acres
Two and Three Bedroom
Fireplaces
Carports
Screened patios
Cedar and Stucco
Open to View
Sat.-Sun. 1-4
Victoria Realty
3477 SAANICH ROAD
TELEPHONE 386-3585
the exclusive agency for Admirals Harbour View Townhouses
2-3

De Pape
WE MOVED
WE MOVED
INDOORS AT
779 PANDORA
(Formerly WOODWARD'S and CARR'S Furniture)
DePape Motors Ltd.
779 Pandora D'-00264A
2-3 384-8035

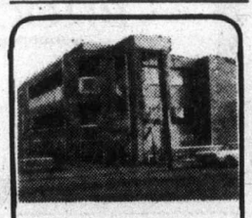

2727 QUADRA
Strata Title Offices
1296 sq. ft. $66,000
1110 sq. ft. $55,000
Joe Manton
388-6691 382-5211
Roberts Investments Ltd.

OPEN HOUSE
SAT. 1-4 P.M.
1656 EARLE STREET
(Off St. Charles)
- $74,900
- 5 years old
- 2+2 bedrooms
- 2 full baths
- Near Sea and Park

PETER TER VEER
384-8001 or 479-1588
2-3 Royal Trust

OAK BAY OPEN HOUSE
SAT. 1:30-4 — 2576 MARGATE
Come and view this architect designed 2 bedroom one step bungalow and get the cozy feeling of this private location. This well planned residence offers an in-line living-dining room, den, modern kitchen with laundry off, excellent closet and storage areas and double carport with workshop. A pleasure to show at the reduced price of $76,500. March 1st possession. View with
S. D. CUSTANCE 598-7781
SWINERTON'S REALTY WORLD LTD.
2-3

OPEN TO VIEW
SAT. 2:00-4:00 P.M.
TASTEFULLY AND TRADITIONALLY TUDOR
1896 LEYNS ROAD
Quietly located near the sea, this newly completed home sparkles with the charm, graciousness and quality of old world tudor. Vaulted beamed ceilings, manor hall fireplaces, genuine plastered walls, rustic panelling and old brick lend character to its spaciousness. Four generous bedrooms, 3 baths. A "Must See" family room/den, and large basement add lots of family-oriented living space. ASKING $119,000.
REALSPAN PROPERTIES LTD.
CLARE M. STEVENS
388-6454 2-3 658-5072

KNOWLES REALTY LTD.
5 NEW SIDNEY HOMES
$52,500 to $53,750
OPEN TO VIEW
Saturday and Sunday 2:00-4:00
Drive out Pat Bay Highway past Beacon Ave., take next turn right and follow signs.
2 and 3 bedroom homes, full basements, wall to wall carpeting, carports, sundecks, thermopane windows.
For prior viewing call: 384-8101
Kathryn or Bill
2-4

PARK PLACE
2605 WINDSOR ROAD
at Windsor Park and Newport in Oak Bay

VICTORIA'S MOST PRESTIGIOUS CONDOMINIUM WITH SEA AND PARK VIEWS
Reinforced concrete construction complete with underground parking. Indoor pool, hydro swirl pool, steam room saunas, exercise and party room.
You share these fantastic facilities with only 17 suites.
ALL SUITES HAVE THE FINEST APPLIANCES: Dishwasher, Washer and Dryer, Garburators, Fridge/Freezer, Self-Cleaning Ovens.
SOME SUITES AVAILABLE LEASE COURTESY TO BROKERS
OPEN TO VIEW DAILY FROM 2 to 5 P.M.
GREENBANK DESIGNS, CONTRACTS DIV. LTD. 2-4

Region chiefs wrestle over roving Rovers

By NANCY BROWN
Colonist Reporter

A lot of angry people will be "popping off" all over the place, and more dogs will be coming down with "Sooke disease" unless there is real dog control in the electoral areas, according to some Capital Region Board directors.

However, although a recommendation will be going to the board Wednesday to apply for letters patent to take over dog control, it is problematical whether it will be approved.

The matter was discussed Friday by members of the local works and services committee, and the recommendation was endorsed on a split vote. Colwood director Howard Drummond and Sooke director Charles Perkins voted in favor, while View Royal director Al Beasley, and Langford director Ed Lubick were opposed. Chairman Mac Tipton did not vote, so he was counted in favor to made the majority recommendation.

At board level the recommendation will require approval of five of the seven electoral area directors holding two-thirds, or eight of the 11 electoral area votes, before going before the full board.

Since Lubick holds three votes, he will have to change his mind, or Beasley will have to change and board chairman James Campbell and Salt Spring Island director James Bryce will have to vote in favor.

Although Beasley and Lubick maintained that there was no dog problem in their areas, the other three disagreed.

Tipton noted that one Metchosin resident had written an open letter warning that he would start shooting dogs in that area.

"Unless dogs are pursuing domestic livestock or children he is not supposed to do this," said Tipton, "especially in an area where the discharge of firearms is not permitted.

"However, if a dog comes running a deer into my front yard, it will be very unlikely that I won't do anything about it.

"If we don't deal with this we'll have a lot of very angry people popping off all over the place, because the RCMP won't do anything.

"If there are no other people available to deal with the problem local people will deal with it themselves, and I don't think that is the kind of thing we want to see happen."

Perkins said in his area there was a disease known as "Sooke disease" that attacked dogs.

Local veterinarians are seeing more dogs suffering from gunshot wounds than any other disorder, because people are shooting at dogs running at large.

"Either they're not using big enough guns or they're not being very accurate," Tipton commented.

Perkins said people were shooting across fields at dogs running livestock. "That is an irresponsible and inadequate way to deal with the problem," he said.

Treasurer Kenneth Ball said he felt a one-person dog control operation could be set up in 1978, operating on a $12,000 provincial government grant and revenue from dog tags. He estimated the annual cost of control at $33,500. Such a start-up program, would break even on costs, so that there would be no need to put a levy on participating areas.

At the end of the year, he said, the dog control officer should be consulted before decisions on future programs were made.

Ball said at one time the region had discussed the possibilities of the SPCA policing the outlying areas, and that organization had estimated $75,000 in capital costs for pounds, and $75,000 a year for the operation. However the SPCA had decided it was not interested.

He suggested there would be no need to impound many dogs if emphasis was laid on issuing summary conviction tickets to the owners of dogs running at large.

If dogs had to be impounded, they should be taken to private kennels where the cost of boarding could be recovered before dogs were released.

He felt proper enforcement would mean more dog tags would be purchased, and tag prices could be increased if neccessary to cover control costs.

Indians to talk fishery

The Nimpkish Indian Band at Alert Bay is to meet with provincial government officials Monday to discuss matters of common concern.

But native land claims will not be on the agenda, government spokesmen say.

The government team will be led by Bob Exell of Labor Minister Allan Williams' ministry. Exell is in charge of most matters relating to B.C. Indians.

One of the key issues to be discussed will be the state of the Nimpkish River salmon fishery. The Nimpkish Band claims the fishery has been grossly neglected by governments and is seeking permission to operate the entire fishery.

Attending on behalf of the government will be officials from economic development, the environment, forests, water resources and lands.

Tailored SUIT SALE
made to measure sale
$196
VEST $37
Our all wool fabric selection is superb : . . the saving excellent . . . and what's more, your made-to-measure suit will be styled and "pampered" to your own individual taste and preference.
2-3

MURRAY GOLDMAN
1314 DOUGLAS

Buckerfield's
1.49 DAY
SAT., FEB. 4th
WHILE QUANTITIES LAST

LIGHT GLOBES 60w-100w 6 pack 1.49	LIME SULPHUR 40 oz. 1.49	BUCK'S DOG CRUMBLES Reg. 2.50 Limit 2 per customer 4 kg bag 1.49
PLASTIC POTS 4" diameter, 5" deep. 10 for 1.49	ALGIFEED 40 oz. Reg. 1.99 2 for 1.49	CLEMATIS Good assortment Reg. 2.69 ea. 1.49
PLASTIC POTS 2½" square or round 50 for 1.49	TROPICAL PLANTS 2" pots 4 for 1.49	GRAPES, CURRANTS, YOUNGBERRIES, BLACKBERRIES Reg. 2.69 1.49
PLASTIC POTS 4" round with tray 10 for 1.49	PEAT POTS 2½" round, extra deep 50 for 1.49	RHODODENDRONS, AZALEAS, CAMELLIAS, PIERIS JAPONICA, THUJA PYRAMIDALIS 1 gal. pot ea. 1.49
POTTING SOIL 25 lb. bag Reg. 2.20 1.49	PEAT POTS 6—1¾" square strips 1.49	WINTER HEATHER White, pink and deep pink. 1 gal. pots 1.49

SEED POTATOES HAVE ARRIVED
EARLY VARIETIES
Buckerfield's LIMITED
'the growing people'
Specials — Sat., Feb. 4th
VICTORIA STORE
506 PANDORA
LOTS OF FREE PARKING
(OFF FISGARD)
OPEN 8:30-5:30 — PERSONAL SHOPPING
2-3

YOU CAN EXPECT A GREAT DEAL from CORNELL

WE'RE CELEBRATING
1928-1978
THE GREATEST ALL AROUND VALUES
Your Best Buy 1977 Models While They Last
CHECK WITH US FIRST!
150 1978 Models in stock for your selection and immediate delivery
PRICES TO CELEBRATE OUR 50TH ANNIVERSARY AS AN AUTOMOBILE ESTABLISHMENT IN VICTORIA

'77 MALIBU CLASSIC
LANDAU HARDTOP COUPE
Stock No. 7-1481
Firethorn metallic, 305 engine, automatic, power brakes, power steering, electric rear window defogger, console, comfort tilt wheel and many more options. Was $7289.40
NOW $6658

'77 CUTLASS BROUGHAM
4-DOOR SEDAN
Stock No. 7-2614
Yellow with black vinyl roof, 350 engine, 4-barrel, automatic, electric rear window defogger, tinted glass, AM-FM stereo radio, vinyl roof, tilt away wheel, and many more options. Was $8119.35
NOW $7106

'77 CUTLASS SUPREME
COUPE
Stock No. 7-2644
Dark green, white vinyl roof, 350 engine, 4-barrel, automatic, electric clock, electric rear window defogger, tinted glass, AM-FM radio with rear speakers, console, body side mouldings, plus many more options. Was $7459.90
NOW $6658

'77 NOVA CONCOURS
2-DOOR
Stock No. 7-1917
Brown metallic, 305 engine, automatic, power brakes, rear window defogger, rally wheels, sports suspension, plus many more options. Was $6260.25
NOW $5840

'77 CHEVY NOVA
2-DOOR COUPE
Stock No. 7-1932
Firethorn metallic, firethron interior, 305 engine, automatic, power steering, power brakes, super sport package, bumper guards, steel belted whitewall tires, console, special instrumentation, plus many more options. Was $6702.40
NOW $6129

'77 MONTE CARLO
LANDAU COUPE
Stock No. 7-2223
Medium green with white vinyl roof, 350 engine, automatic, electric rear window defogger, air conditioning, AM-FM stereo tape deck, console, plus many more options. Was $8410.45
NOW $7163

'77 CHEVROLET IMPALA
2-DOOR
Stock No. 7-1046
350 engine, automatic, tinted glass, remote control mirror, comfort tilt steering wheel, deluxe bumper, firethorn metallic with white antique top, plus many more options. Was $7278.75
NOW $6358

'77 CAMARO
SPORT COUPE
Stock No. 7-3284
Light red, black vinyl interior, 305 engine, automatic, power brakes, tinted glass, console, plus many more options. Was $6598.75
NOW $6150

'77 MONZA 2+2
Stock No. 7-2016
Orange metallic, black interior, 305 V-8 engine, automatic, power steering, power brakes, rear defogger, AM radio with stereo tape, special instrumentation, Spyder equipment, plus many more options. Was $6855.60
NOW $6378

'77 ¾ TON
FLEETSIDE PICKUP
Stock No. 7-3525
350 4-barrel engine, automatic, radio, heavy duty suspension, power steering, white exterior, blue vinyl interior, plus many more options. Was $6905.35
NOW $5951

1-3
CORNELL 3050 Douglas St. "PUTTING YOU FIRST KEEPS US FIRST" 385-5777
(Dealer Licence Number D00681A)

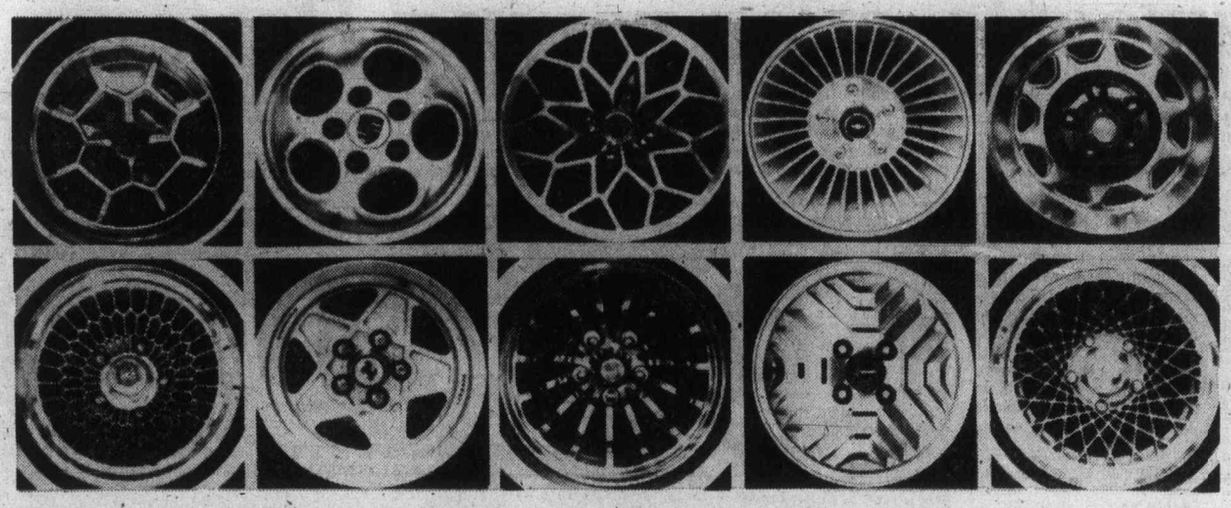

—AP

Different spokes

Visitors to Greater New York Automobile Show on weekend will be able to examine display of distinctive wheel covers. For those who don't recognize them they are, top row, from left: Datsun GX, Porsche 928, Pontiac Sunbird, Chevrolet Black Sterling and AMC Gremlin. Bottom row, from left: Chevrolet Malibu Wagon, $32,000 Ferrari 308, Dodge Magnum XE, Saasb Turbo, and Chevrolet Caprice.

English Bill 101 given signature

QUEBEC (CP) — Lieutenant-Governor Hugues Lapointe has finally signed an English version of Quebec's Charter of the French Language, according to correspondence released this week by Premier Rene Levesque.

Signing of the English copy of Bill 101 took place Wednesday following a meeting between Levesque and Lapointe.

Last week, Chief Justice Jules Deschenes of Quebec Superior Court ruled unconstitutional Chapter 3 of the French language charter, which declares French the official language of Quebec's courts and legislature. Deschenes said all Quebec laws had to be "adopted and sanctioned" in both French and English.

It was then disclosed by Clement Richard, speaker of the National Assembly, that the lieutenant-governor had not signed into law an English version of the law, even though he had been asked to.

Lapointe never explained why he refused to sign the English version, and the premier insisted that the language charter was valid anyway. In the letter released this week, Levesque indicated that he asked Lapointe to sign the English version "to eliminate all ambiguity."

The premier referred to the "false constitutional crisis" which arose because Lapointe did not sign an English version, and expressed hope that the signing would end the "somewhat excessive dramatization caused by a detail of procedure."

Levesque's letter continued: "For I share entirely your opinion that the sanction of a law is fundamentally an indivisible gesture and that the sanction you conferred Aug. 26, 1977, to the text of Bill 101 was complete."

But in his reply to the premier, Lapointe is ambiguous and does not clearly state that the sanction of a law is "an indivisible gesture."

Lapointe mentioned the meeting they had and said, "I note that you advised me that the text we considered is, in English, that of Bill 101 which I sanctioned Aug. 26, 1977."

"I also note that you asked me, because the French text and the English text were not printed together, to indicate on the English text that I sanctioned Bill 101.

"In these circumstances," the lieutenant-governor said, that although the Levesque government contended that since Bill 101's passage laws might be adopted in French only, it had admitted that the charter itself should have been passed according to the old rules.

Speaker Richard has not said when Lapointe was first presented with an English copy of the law, except to say it could have been several weeks after Aug. 26.

Robert Litvack, a Montreal lawyer who argued the case against Bill 101 before Chief Justice Deschenes, speculates that the government asked Lapointe to sign an English version after Litvack sent a telegram to Justice Minister Marc-Andre Bedard informing him that only a French version was signed.

Neither Bedard nor senior officials on his staff would say for certain when Lapointe was asked to sign an English version the first time.

Big deficit for Ottawa

OTTAWA (CP) — The federal government incurred a spending deficit of nearly $6.2 billion in the first nine months of the 1977-78 fiscal year, the finance department reported Thursday.

Government spending for the nine months ending Dec. 31 totalled $29.7 billion, with revenue at $23.5 billion.

The deficit for the period is almost equal to last year's total deficit of $6.3 billion. This year, the government is expected to spend about $9 billion more than it brings in.

Sears HOME OF HOME IMPROVEMENT

CALL 595-9111 for your free estimate

First Payments Oct. 1, 1978

Sears installed roofing includes duroid shingles, cedar shakes or built-up roofing.

Sears Tex—an exterior protective coating to beautify your home. Installed fencing — vinyl or galvanized mesh.

Sears continuous aluminum gutter formed to the exact measurements of your home.

Sears insulation. UF foam, cellufibre or fibreglass to B.C. Hydro specs.

Windows: Storms (inside & outside) and Thermal Units

Simpsons-Sears Ltd.

Sears Hillside: 3190 Shelbourne Street. Lots of free parking.

Sears

Shop at our Warehouse Clearance Centre Saturdays, 9:30-3:30. Located at 765 Vanalman. Personal Shopping While Quantities Last.

Clearance Centre

Many one-of-a-kind items some scratched and dented models priced to clear!

★ Appliances ★ Carpets ★ Furniture

★ Televisions ★ Radios ★ Components

★ Space Savers ★ Bar Stools ★ Tables

★ Hot Water Tanks ★ Children's Desks

Shop early for the very best selection!

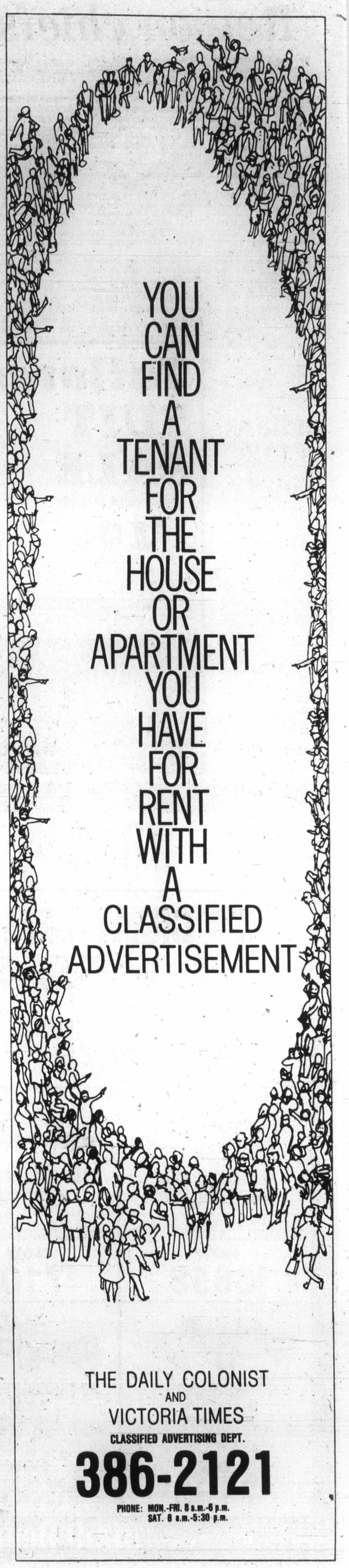

THE DAILY COLONIST AND VICTORIA TIMES

CLASSIFIED ADVERTISING DEPT.

386-2121

PHONE: MON.-FRI. 8 a.m.-5 p.m. SAT. 8 a.m.-5:30 p.m.

Developer denies aiding former bank chief

A Central Saanich developer denied in Victoria county court Friday that he offered a former bank president any personal advantage in granting two lines of credit.

William Alfred Eastgate, president of six Seaboard companies and secretary of a seventh, also said the group had operating lines of credit through another bank and used them.

He said the Bank of Nova Scotia "was aware from the beginning of my obtaining these credits through Unity Bank."

Eastgate, 43, and Richard Brian Higgins, 42, of Saanich, president of Unity Bank from 1972 to 1975, are jointly accused of obstructing justice and corruptly agreeing to accept or offering a secret commission.

The trial, before Judge Peter Millward, completed its 12th day Friday and will resume Tuesday.

Eastgate said he joined the Bank of Nova Scotia in 1951 when he was 17 and worked his way up to senior assistant manager of the main Toronto branch. He first met Higgins in late 1962 or early 1963 when Higgins was transferred to the North Vancouver branch where he worked at that time.

After leaving the Bank of Nova Scotia in 1969, he worked for DataTech in Saanich and formed a partnership with two others in Seaboard Construction Company at the end of 1970.

He described the various Seaboard companies and said Seaboard Enterprises Ltd. was subscribed to by 12 persons who each put up $5,000. He said Seaboard Holdings Ltd. owns 43 to 44 per cent of Seaboard Enterprises and he owns one-third of Seaboard Holdings.

Eastgate said Higgins phoned him in the summer of 1972 and asked him to work for Unity Bank under him but he declined.

In late January, 1973 he attended a housebuilders' convention in Toronto and was also looking for sources for him to put out mortgage money in the Victoria area. He saw Higgins and had a meeting with senior bank officials and worked out details of the mortgage placing.

He said he put out $1.4 million in mortgages and was paid a commission of one per cent (or $14,000) for handling this and the documentation.

He said Higgins asked if the bank could assist him personally and a personal line of credit of $250,000 was agreed on.

There was also discussion about financing for Seaboard's land assembly plans but no plans were completed until the land assembly came closer to fruition.

Eastgate said that by April, 1973, he had signed up two of five tracts of land and he called Higgins in May who said he was coming to Vancouver and would visit Victoria.

He asked Higgins during the visit for approval of a line of credit for $425,000 for Seaboard Enterprises Ltd. to finance the land assembly, and this was authorized.

At this point Eastgate said "none whatsoever" when asked if he offered Higgins any personal advantage in granting him lines of credit.

He will continue his testimony Tuesday.

Joseph Bourque, vice-president of Midland Doherty, investment dealers, was also called to testify by Eastgate's lawyer, Derek Brindle.

He said he had known Eastgate about 12 years and there was never a question about Eastgate's ability, honesty or integrity. "He is above reproach," he said.

Higgins, completing his cross-examination, said he wasn't aware of accountant William John Elliott making changes in documents relating to Mount Newton Holdings Ltd. when the two of them and Eastgate met last April.

When the RCMP descended on the Seaboard companies and himself, he said he came to Victoria from Vancouver to terminate negotiations for employment. He said Mount Newton Holdings was involved because Eastgate was putting money into it for a bonus if he accepted the employment offer.

Shown a sheet of paper taken from a binder in his apartment with the tab "Mt. Newton" on it, Higgins said he had intended it to be a negotiations file but never got around to it and there never was anything in the binder at any time referring to Mount Newton.

He said funds were being put into Mount Newton Holdings by Eastgate, it was a company owned and controlled by Eastgate, and being used as a vehicle Eastgate could use for terms and conditions of employment of him, if he accepted.

Both Higgins and Eastgate are accused of conspiracy to obstruct justice between April 26 and April 30, 1977, by destroying and altering documentary evidence "thereby attempting to conceal the offences of giving and receiving, corruptly, benefits to an agent" contrary to the secret commission section of the Criminal Code.

Higgins is accused of corruptly agreeing, between Jan. 1, 1973, and April 30, 1977, to accept from Eastgate and W.A.E. Holdings Ltd. a benefit, specifically an opportunity to participate and share, without personal investment or efforts, in the business ventures of Seaboard Enterprises Ltd. and W.A.E. Holdings Ltd. which resulted in a profit of $110,000 as consideration for showing favor to Seaboard and W.A.E. Holdings regarding their credit applications to Unity Bank.

Eastgate is accused of corruptly offering this benefit to Higgins as consideration for Higgins showing favor to Seaboard and W.A.E. Holdings regarding their credit applications to Unity Bank.

Provincial COURT

Three youths apprehended Friday morning by Victoria city police appeared in Victoria provincial court and were jointly charged with breaking and entering.

Keith Dales, 17, of 505 Cornwall, Robert Alan Sherman, 18, of 2211 Shelbourne, and Terry Alan White, 18, of 737 Laurentian, appeared before Judge Harold Alder and were charged in connection with an early-morning break-in at The Cook Inn, 1031 Cook.

Crown counsel Robert Mulligan said he would not oppose their release on their own undertaking to appear and Alder remanded them until next Friday for election of their trial method.

•

A 17-year-old pleaded guilty to a Dec. 3 break-in and was remanded until March 13 for a pre-sentence report and sentencing.

Wayne Lawrence Shaw, 648 Granderson, pleaded guilty to breaking and entering. Mulligan told the court the break-in occurred at a house at 34 Helmcken.

Mulligan stated that Shaw and two juveniles were involved in the incident and that Shaw told Colwood RCMP money, jewelry and tools were taken but that he got only 60 cents out of it.

Defence-lawyer Warren Fensom told the court Shaw has been involved in volunteer work with elderly people at the Gorge Road Hospital and with handicapped children as well.

•

A 31-year-old man charged with attempted armed robbery and possession of a weapon (starting pistol) was refused bail and remanded in custody until his preliminary hearing March 8.

Robert Earl Reynolds of Duncan was charged after a druggist at Colwood Pharmacy, 1910 Sooke, wrestled a gun away from a man at about 9:30 p.m. Wednesday and knelt on him until Colwood RCMP arrived.

Defence-lawyer Darrel Woods elected trial by judge and jury on the charges.

•

Kenneth Raymond Earnshaw, 19, of 646 Admirals, was charged with robbery with violence and assault causing bodily harm and was remanded until next Thursday for election.

Earnshaw was charged after an incident Thursday in which a man was attacked after lottery tickets were taken from him.

•

A further 50 hours of community service work were added to 100 hours a 26-year-old man already had to do following a guilty plea to breach of probation.

John Alexander McLeod, 669 Constance, pleaded guilty. Mulligan said McLeod was convicted Sept. 21, 1977 of impaired driving and was fined $300, placed on six months' probation and ordered to perform 100 hours of community service work by Judge Fred Green. Mulligan said McLeod did not complete the work as directed by his probation officer.

Alder placed McLeod on a further six-month probation, reminded him that the original 100 hours must be completed, and tacked on an extra 50 hours.

•

A Duncan housewife on probation for a similar offence was given a jail term after pleading guilty to shoplifting.

Christine Alice Thompson, 21, pleaded guilty to theft under $200. Court was informed she took a number of chilren's articles valued at $56.97 from The Bay, 1701 Douglas, during the noon-hour Friday.

Mulligan also said that Mrs. Thompson was convicted of the same thing Sept. 12, 1977, in Duncan and was placed on 18 months' probation at that time.

Alder sentenced the woman to 10 days in jail.

B.C. nurses try new road to deal

The Registered Nurses' Association of B.C. has become the second union in quick succession to seek the aid of new essential services legislation in an effort to reach a collective agreement with the Health Labor Relations Association.

Like the Hospital Employees' Union, the RNABC wants binding arbitration as spelled out in the Essential Services Disputes Act. The unions are the first two to turn to the act for help.

An arbitration panel has already been set up in the case of the HEU, which is bargaining on behalf of 20,300 employees at more than 100 B.C. hospitals. Hearings begin Monday.

The RNABC, representing 12,500 nurses at 107 hospitals, reported that HLRA made no salary offer in more than three months of negotiations. The suggestion that any increase be retroactive to Jan. 1 was also rejected, the union said. The last contract expired Dec. 31.

Although nothing else was achieved in the three months, the negotiations appear to have at least produced a new catch phrase for labor language. The nurses described progress as "glacial at best."

In addition, HLRA, bargaining arm for the hospital industry, sought elimination of several benefits that already existed, the RNABC said.

The HEU, which was seeking a flat $1-an-hour increase, said it was offered approximately 22 cents.

Marine calendar

NAVY

Provider, Restigouche, Kootenay — at sea, returning May 3.

Endeavour — in Vancouver shipyards, no return date.

MARINE SCIENCES

Parizeau, Vector, Richardson, Pandora II — in Pat Bay.

COAST GUARD

Camsell, Vancouver — in port.

Douglas, Racer — refit.

Ready — Gulf Islands patrol area.

Rider — Queen Charlotte Straits patrol area.

Quadra — on weather station.

MERCHANT MARINE

Tyrol — Houston Passage.

Assomatos, Sincerity — Plumper Sound.

Everlust, Emma Johanna — Crofton.

Key Glory — Nanaimo.

Atholl Forest — Tahsis.

Sears

Shop Saturday, 9:30-5:30
Personal Shopping
While Quantities Last.

Saturday Price Cuts!

Take A Break!
Enjoy a fresh cup of Sears Coffee
25¢ per cup
Coffee house, 2nd Floor

Save $5
Junior Bazaar long sleeve blouse
9.99 each
Reg. 14.99. White tone-on-tone blouse with shirt style collar, detachable tie. 2-button cuff. 80% polyester/20% cotton. Sizes: 7-15.
Junior Bazaar

1/3 to 1/2 off
Scratch 'n' dent storm door sale
Storm doors with tempered safety glass. Poly-pile weather stripping. Doors are prehung and predrilled for do-it-yourself installation. Natural aluminum finish; some enamelled. Assorted sizes.
Home Improvements (64)

Save $5-$15
Ladies' fashion robes in popular styles
24.99 each
Reg. $30-$40. Selection of robes includes nylon, cotton quilts, fleece and blanket cloth styles. Variety of solid colours and patterns. Sizes S-M-L.

Save $5-$10
2 and 3-pce. ladies' easy-care pantsuits
14.99-19.99 ea.
Reg. 19.99-29.99. Fashion styled 2 and 3-piece pantsuits in popular prints and solid colours. Several styles to pick from. Broken size range, misses 10-18.
Women's Suits (17)

Save $15
Adjustable, padded bar stool
39.97 each
Reg. 54.98. Handy bar stool adjusts from 24"-26"-28"-30". Features padded seat and back. Available in Burnt Orange colour only. (58490)
Housewares (11)

Save $7
Remington Radial shaver with trimmer
29.97 each
Reg. 36.99. This Remington shaver features full width trimmer, choice of 3 beard/skin settings, super-sharp Chromium steel blades. (96040)
Health and Beauty (8)

Sears Value!
10" Areca palm
12.97 each

A — Healthy palm with arching featherlike fronds. Great for patios in summer months. Grows 3 to 5 ft. tall.
Schefflera. Umbrella tree that reaches a height of 6 ft. or more. Ideal for foyer. In 12" diam. pot ..... each 17.97
Selloum Philodendron. Grows to 3-4 ft. tall, spreads 4-6 ft. In 12" diam. pot ..... each 17.97
Ficus benjamina. Spreading, pendulous branches and foliage. Grows 2 to 5 ft. tall. In 12" diam. pot ..... each 17.97
Garden Shop (71)

More great garden buys!
Window sill gardens of succulents and cacti. Planter you set right on your window sill ..... each 2.97
6" succulent plants. Unusual varieties. Easy to grow each 4.97
Save 25% on 12"-diam. scalloped pot. White, Avocado or Terra Cotta. Reg. 3.99 ..... each 2.97
Save on saucer for above. Reg. 1.89 ..... each 1.47
Save $2 on 'Water-Eze'. 50' vinyl hose with on-off switch at nozzle. Mister attachments. Fits most household faucets. Reg. 9.99. ..... each 7.97
Save on Schultz plant food. Mix 7 drops in qt. of water for all indoor plants. 12-oz. Reg. 2.19 ..... each 1.57

Save $40
Deep-cleaning Sears 'Powermate'
249.88 each
Reg. 289.98. Beating/sweeping action gives complete wall-to-wall cleaning. Adjusts to any of 4 pile heights. Automatic 20' rewind cord. (32697)
Vacuums (20)

Save $6
Sanyo AC cassette recorder
18.88 each
Reg. 24.99. Cassette Sanyo recorder features external mike, runs on AC or 4 'C' cell batteries. Handy for students or sports fans!
AC adapter. Sold separately. .. ea. 4.99
Electronics (57)

Save 21%
'White Buffalo' virgin wool
3.69 each
Reg. 4.70. 8-oz. ball of pure virgin wool is perfect for making heavy sweaters, shawls and hats! 6-ply wool yarn. Limited colors.
Wools, Notions (25)

Save $7-$16
Men's long sleeve sport shirts
6.97 each
Reg. 13.99-22.99. Easy-care polyester blend sport shirts in Browns, Red, Tan; solid or prints. Some Johnny Miller styles. Sizes: S-M-L
Men's Furnishings (33)

Save on carpet ends
50% OFF Reg. price
Selection of carpet ends in sizes 4x12' to 6x12'. Wide range of colours, patterns, sizes.
9x12'6" Heather Glen Plaid carpet. 1 only. Reg. 239.98, each 149.99.
8'3"x11'2" All-Borg 100% wool carpet. 2 only. Reg. 379.98. ..... each 199.99.
Floor Fashions (37)

Simpsons-Sears Ltd.
3190 Shelbourne Street. Lots of Free Parking.

First United marks 116th anniversary

This week-end First United Church is celebrating the 116th anniversary of its foundation. The congregation (the first Presbyterian congregation in Canada west of the Red River) came into being in 1862 under the leadership of the Rev. John Hall, who had been sent out to western Canada by the Irish Presbyterian Church.

Hall's successor, the Rev. Thomas Somerville, resigned a year after taking up his duties because of differences with the church board. He went on to found a new Presbyterian congregation here, St. Andrew's, and took a sizable number of the original first congregation with him.

First Presbyterian Church entered the United Church of Canada in 1925.

The present minister, the Rev. Hugh Hunter, was called here more than five years ago from St. Thomas, Ont. He was ordained in 1948 by the Irish Presbyterian Church that sent out founder John Hall.

Other members of the staff are Lawrence Moon, Christian education director and ministerial associate, and Dr. George Struthers, minister of visitation.

Included in the present congregation are some of its past ministers: the Rev. John Bompas, assistant minister, 1927-9; the Rt. Rev. Dr. Hugh A. McLeod, minister, 1938-48, and Moderator of the United Church of Canada, 1960-2; and the Rev.Dr. Scott Leith, minister of visitation, 1971-5.

The guest speaker will be the Rev. Ronald G. Atwell, a recent immigrant to Canada from the Methodist Church of South Africa.

CHURCH CHRONICLES

Films part of Lent program

As part of their Lenten program, St. Mark's and St. Christopher's Anglican churches are showing Dr. Francis Schaeffer's series of documentary-style movies, based on his book, *How Shall We Then Live?* This series has been made for TV, having been filmed in more than 100 locations in 12 countries.

The 10 episodes in the series will be shown on consecutive Wednesday mornings, starting on Ash Wednesday, Feb. 8, in St. Mark's Church. Participants in the study group, may bring bagged lunches. Tea and coffee will be provided. The study commences at 11 a.m.

The film series attempts to show the history of Christianity from Roman times to the present day, emphasizing the positive elements useful to today's society.

●

A new, 40-bed capacity United Church hospital was opened recently at Hazelton, B.C. It replaces the third hospital built on the site, each named in honor of the founder, Dr. Horace C. Wrinch who canoed up the Skeena River in 1900 to begin medical work among the Native people. This first hospital, with 20 beds, was completed in 1904.

●

The annual general meeting of Victoria Truth Centre, Inc., will be held Feb. 8 at the centre, 1201 Fort, at 8 p.m.

●

A one-day workshop on getting to know your Canadian Catholic Organization for Development and Peace will take place at Sacred Heart Church, 4040 Nelthorpe Street, Saturday, Feb. 11, beginning at 9:30 a.m. Beverages will be provided but bring a bag lunch.

Though sponsored by the Catholic church, the program is ecumenical in approach and anyone is welcome. Immediately after the session opens, the keynote address, *A Society To Be Transformed*, will be delivered by Bishop Remi de Roo. The day will be rounded out with slides, talks, and workshop groups occupied with real concerns and what should be done about them

●

The Vancouver Island Presbytery of the Presbyterian Church in Canada held a welcome service Wednesday in Knox Church, Sooke, for Rev. Larry K. Lin, M.A., B.D., and for his family. Just arrived from Alberta, they are formerly from Taiwan. Lin will take up his ministry immediately.

Perspectives

By Rev. J. A. Davidson

Bernard Shaw had a friend who resigned as a member of the British parliament rather than compromise, he said, on a matter of moral principle. The issue was not one demanding such drastic action, and Shaw was bitterly disappointed. He wrote: "I do think Joe might have put up with just a speck or two on those white robes of his for the sake of the millions of poor devils who cannot afford any character at all because they have no friends in parliament. O, these moral dandies! These spiritual toffs! These superior persons!" Then Shaw asked, "Who is Joe anyhow that he should not risk his soul occasionally like the rest of us?"

Joe had made an idol of his own character and reputation, an idol before which he bowed down and worshipped. In resigning from parliament he undoubtedly experienced the exquisite delights of fulfilled self-righteousness. He refused to compromise, he wouldn't risk his soul — and he made himself ineffective in the real world.

Excessive concern for one's integrity, for one's moral purity, can keep one from serving the good of others, from exercising compassion. I wonder if morality benefits much from the moral hypochrondriac who is constantly feeling his righteousness pulse and taking his idealism temperature.

Life would be very simple if all our moral choices and ethical decisions were simply matters of choosing between good and evil. But most of the moral problems we face, especially those which affect society, are much more complicated: very few of them are simple black-and-white issues.

Sometimes we must choose between two gods — and that is not always easy. Far more difficult are those situations in which the only choice is between two evils, or two possibilities each of which has evil in it, and we have to decide which evil is the lesser. And often we face situations in which good and evil are inextricably mixed.

The very nature of our moral situations is such that we must compromise with respect to many of them. And refusal to make a decision is in itself a decision — and often the meanest kind of compromise, the kind that one thinks isn't compromise and which makes for a terrible moral smugness.

Morality is not primarily in keeping your own precious little soul lily-white: it is primarily in the responsible risking of your soul in service of the real good of other persons, and that often demands compromise. Reinhold Niebuhr, one of the most influential religious and political thinkers of our time, put it in this way: "We cannot be good unless we're responsible, and the minute we're responsible we're involved in compromise."

When we make moral compromises we must be honest with ourselves about them, and we must know what we are doing and why. Moral responsibility always entails risk to one's soul. In the final analysis, the test of integrity is in compassion and not merely in inner feelings of purity. As Archibald MacLeish, the American poet and playwright, pointed out, "The world is divided into two kinds of people, the pure and the responsible."

TRINITY PRESBYTERIAN CHURCH
2964 Tillicum Road at Gorge Shopping Plaza
'The Friendly Church Close to Motels'
10:45 a.m. Church School All Grades
11:00 A.M. "WHAT LIFE OR DEATH CAN NEVER DO"
Soup and sandwich lunch follows service
THURS. 7:30 P.M. Bible Study
Minister Rev. G. D. Smith, M.A.

KNOX PRESBYTERIAN CHURCH
2964 Richmond Road
"A Friendly Church That Cares"
Minister: Rev. David A. Smith, B.A.
11:00 A.M.
"STEPS ON THE STAIRWAY OF GRATITUDE"
Nursery Facilities
Church School Classes
11 a.m. Kindergarten to Gr. 6
7 p.m. Junior Youth Group
Visitors are most welcome

St. Andrew's Presbyterian Church
Downtown — Douglas St. at Broughton
Minister: Rev. Bruce Molloy
10 A.M. Bible Study: 1 Samuel, Chs. 12, 15 and 16
2 Samuel, Chs. 6, 7, 11 and 12
11 A.M. "SURPRISED BY JOY!" (Galatians 5:22)
12 NOON Fellowship/Coffee Hour in Kirk Hall
7 P.M. "THE LORD'S ANOINTED!" (1 Samuel 10:1)
FREE PARKING: Eaton's Carpark 10:15 a.m.-12:15 p.m.
Visitors Welcome

Douglas St. Baptist
3277 Douglas St.
Pastor: REED H. ELLEY
10:30 A.M. "UNLIMITED FAITH!"
Studies in the Book of Mark
7:30 P.M. "THE AUTHORITY OF JESUS"
A Friendly Evangelical Church

ELK LAKE BAPTIST
The Church by the Lake
5563 Pat Bay Highway
Minister Emeritus Harry Pike
Minister: J.C.A. Barton
10:30 a.m. Sunday School
10:30 A.M. MORNING WORSHIP
Coffee Hour following
Fri. 7:30 p.m. College and Careers
A Cordial Welcome

FIRST BAPTIST CHURCH
Quadra and North Park
11 A.M. "TWO MEN AT PRAYER"
Communion
Ministers: John A. Watson and Cecil Barner
Organist and Choir Director: Mr. John Tunstall

FRIENDSHIP BAPTIST CHURCH
Welcomes you to its
10 a.m. Worship Service and Sunday School
6 p.m. Evening Service
The Pastor Speaking
at Gordon Head Rec. Centre, 1744 Feltham Rd.
Pastor: Rev. E. Kratofil, B.A., B.D. 477-8478
Affiliated with the Baptist General Conference.

VICTORIA BAPTIST CHAPEL
S.B.C.
3220 Cedar Hill — Cedar Hill Community Centre
Bible Study 9:45 a.m. — Worship 11 a.m.
Rev. Bo Brantley (Nursery Available) Phone 477-5474
"We love, because He first loved us" JN 4.19

Emmanuel BAPTIST CHURCH
2121 CEDAR HILL CROSSROAD Tel. 592-2418
Pastoral Team:
Norman Archer, Trevor DeCasseres, Rob Bentall, Brent Gerrett
9:30 & 11 a.m.
"AFTER PENTECOST" Pastor Archer concluding his series on the influence of the Holy Spirit on the lives of ordinary people.
Full Sunday School Program at both services
12:15 p.m.—Communion Service
"SUNDAY NIGHT AT 7"
With special music by the popular
JOHN DUNBAR (Baritone) and ART WIEBE (Tenor)
Also: a slide and tape presentation featuring KARL JANZEN
with Pastor Archer preaching on
AN EXCITING LIFESTYLE
Part 3—"Solving Your Problems"
WESTERN COMMUNITY BAPTIST CHURCH
Belmont Secondary School, 3067 Jacklin Rd.
Worship Service — 11 a.m.
Pastor: Rev. Gordon Patterson, 474-2621

Central BAPTIST CHURCH
833 PANDORA AVE. 385-7786
"We preach Christ crucified risen and coming again"
1 Two Similar WORSHIP SERVICES 8:45 and 11:00 a.m.
2 9:45 a.m. Family Bible School A Study for Everyone
3 7 P.M. EVENING SERVICE
Pastor Holmes
Just returned from Columbia, South America, preaching at all services.
Pastor: R.D. Holmes; Min. of Visitation: Norman Harrison; Assoc. in C.E.: Miss Verne Scott; Asst. to Pastor: L. V. Eno
Where Every Visitor is an Honored Guest

Holding Forth THE WORD OF LIFE — **Saanich Baptist Church**
Royal Oak School, 4564 W. Saanich Rd.
10 a.m. to 12 noon Family Bible Fellowship
7 p.m. Evening Fellowship Hour
Pastor A. Shook 479-0050

VICTORIA EVANGELICAL LUTHERAN CHURCH
(Independent)
1016 Dunford — Ph. 478-7930
Divine Services 11 a.m.
Sunday School 10:15 a.m.
Adult Bible Class 10:15 a.m.
E. C. Hallstein, Vacancy Pastor
A Changeless Christ for a changing world

St. Athanasius' ANGLICAN
(Diocese of the Holy Trinity)
SUNG MASS SUNDAYS AT 2 P.M.
Grace Church — 1273 Fort St.
Fr. P. D. Wilkinson, S.S.C.
Fr. R. Henstock, S.S.C.
"Upholding our Catholic Apostolic & Anglican Heritage."

Christian Science
Sunday Services and Sunday School 10:30 a.m.
Wednesday Testimony Meeting 8:00 p.m.
FIRST CHURCH OF CHRIST SCIENTIST
Chambers and Pandora
Reading Room
1210 Broad Street
Weekdays — 9 a.m.-5 p.m.
Reading Room Extension
Chambers and Pandora
Wednesdays 2-4 p.m.
ALL ARE WELCOME

CHRISTIAN APOSTOLIC CHURCH
Original Christian Doctrine
SUNDAY SERVICE & SUNDAY SCHOOL 11:00 a.m.
Lectures in Successful Living Wednesdays—7:30 p.m.
2663 Shelbourne St., Victoria, B.C.

THE SALVATION ARMY
Citadel Corps. 737 Pandora Avenue
Corps Officers: Capt. and Mrs. John Wilder
9:30 a.m. Sunday School
11:00 a.m. Holiness Meeting
7:00 p.m. Evangelistic Meeting
A warm welcome awaits you at the Army

FIRST NAZARENE
"A Family-Centred Church" 479-1733 479-5214
4277 QUADRA
Special Services Feb. 3rd-12th
Guest Speaker: D. W. HILDIE
Well travelled person, whose messages appeal to all ages
Sunday 11 A.M. and 6 P.M.
Monday to Friday 7:30 P.M.
—Everyone Welcome—

PENTECOSTAL ASSEMBLIES OF CANADA

OLDFIELD GOSPEL CHAPEL
5508 Oldfield Road Pastor L. W. Henkle 658-5908
9:45 a.m. Family Bible School
11:00 a.m. MORNING SERVICE
WEDNESDAY—7:30 p.m.—Bible Study and Prayer

NORTH DOUGLAS PENTECOSTAL TABERNACLE
Douglas at Canterbury Pastor: Rev. Harold Pendray
9:45 a.m. Sunday School For transportation 479-3656
11:00 A.M. "INVINCIBLE FAITH"
7:00 P.M. "EXCUSE ME, PLEASE"
— Everyone Welcome —

CHINESE PENTECOSTAL CHURCH
800 Princess
SUNDAY 9:45 a.m. Sunday School
11:00 a.m. and 7:30 p.m. Worship Services
Prayer — Wed., 7:30 p.m. Youth, Friday, 8:00 p.m.
Pastor: Rev. Steve Wong 383-3878

COLWOOD PENTECOSTAL CHURCH
Pastor: D. L. McMillan, 2250 Sooke Road.
9:45 a.m. SUNDAY SCHOOL
11:00 A.M. MORNING SERVICE
7:00 P.M. EVENING SERVICE
Everyone Welcome

Glad Tidings PENTECOSTAL CHURCH
842 North Park St.
384-7633 384-0113
GOD'S WORD AS IT IS FOR MEN AS THEY ARE
Pastor: E. E. AUSTIN Ass't: G. W. KRAUSE
9:45 A.M. — FAMILY BIBLE SCHOOL
• Bus Service — 658-5694 — or Chruch Office
11 A.M. "REVIVAL"
• Communion Service
7 P.M. "HAS GOD LOST CONTROL?"
★ *Music and Singing*
★ *Bible Challenge*
★ *Pastor Speaking*
COMING: February 7th at 7 P.M.
SISTER IRE YPMA
• Co-worker of Corrie Ten Boom
• Ministry behind the Iron Curtain
Feb. 12th - 19th MISSIONS CONVENTION
Find Reality in Christ at Glad Tidings

Christian Reformed
Agnes and Glanford
WORSHIP SERVICES at 10:30 a.m. and 7:00 p.m.
Ministers: Peter W. DeBryne, Bert Slofstra.

BERACAH BIBLE CHURCH
4516 W. Saanich Road
Sunday Services
10 a.m., 11 a.m. and 7 p.m.
FOY L. SPIVEY, Pastor
Independent Fundamental

Victoria Prayer Group
Wed. 8th February at 3 p.m.
Y.M.-Y.W.C.A. Chapel
Courtney Street
Intercession and Bible Study
All Welcome

CENTRE OF CONSTRUCTIVE LIVING
"You Have the Power, Learn how to use it"
You are invited to attend
VICTORIA TRUTH CENTRE
1201 Fort Street Minister: Dr. Emma Smiley
11:00 a.m. "THE INVISIBLE WORLD" Dr. Emma Smiley
7:30 p.m. "ART AND LIFE" Rev. Greg Skale
Children's Church and Jr. Young People's 11 a.m.
Senior Young People's 11 a.m. and 7:30 p.m.

Church of The Way
NON-DENOMINATIONAL CHARISMATIC
Meeting in the theatre of the Student Union Building, University of Victoria
A Team Ministry
PASTOR: REV. BILL JOHNS
REV. TED FOLLOWS, M.A., REV. JOHN FRANCIS, REV. DOUGLAS KOOY, DR. DOUG ROBERTS, M.D.
10:30 a.m. Holy Communion
11 A.M. FAMILY WORSHIP and SUNDAY SCHOOL
Pastor Bill Johns Ministering
Everyone Welcome Phone 388-5334

trinity christian centre
Pastor: JOHN STONE Assoc. Pastor: AL ADAM
949 FULLERTON AVE. 383-4185
10:30 A.M. JOHN STONE
7:00 P.M.
A musical evening with The Trinity Choir
PEARL KINGSFIELD Speaking
Nursery provided during both services
Tuesday — 7 P.M. Prayer Time
Wednesday—7 P.M. Teaching

Greater is He
TONIGHT 7:30 P.M.
presented by
THE TRINITY CHOIR with Puppet Productions
under the direction of Mary Ellen Kingsfield

Queens Avenue APOSTOLIC CHURCH
(fundamental—pentecostal)
804 QUEENS AVENUE
REV. ALAN McLEAN
382-7833 or 385-8404
CONCLUDING SERVICES
with visiting ministry
REV. WESLEY SCHINDEL
Sunday
10:00 a.m. Sunday School
11:00 a.m. and 7:00 p.m.
COMING: TUES., FEB. 14th
ONE NIGHT ONLY
DON SPRATT and The Switzer Singers
Come and enjoy a Gospel Concert
Jesus Christ is God's answer to sin—sickness—poverty—and despair!
Come, just as you are—God is able to deliver!

Orthodox Church
(Russian Synod)
For service times contact: Rev. Fr. Gleb Jensen, 3801 Cadboro Bay Rd. Phone 477-5892
EASTERN ORTHODOX CHRISTIANITY: AN ALTERNATIVE TO WESTERN DENOMINATIONS
2 OPEN LECTURES AT SAANICH PUBLIC LIBRARY
Sunday, Feb. 5th, 7:45 p.m.
Behind Town & Country Shopping Centre at 880 Seymour Ave.
The differences between Orthodox and Western Denominations
7:45-8:30 p.m. Fr. Gleb Jensen
Coffee Break
Orthodox Spirituality and Iconography with Slides
8:45-9:30 p.m. Fr. Deacon Lev Puhalo
Admission Free

VICTORIA ALLIANCE CHURCH
1792 Townley Street – Telephone 592-1821
Pastor: Rev. H. Orlin Craig
11 A.M. "THE LORD'S TABLE"
7 P.M. "SEVEN LEAN YEARS"
—A study in Prophesy

REFORMED PREACHING
Holyrood House — Saltire Room — 2315 Blanshard at Bay St.
Rev. R. Harbach, Minister in the Protestant Reformed Churches
SUNDAY 10:00 A.M. & 3:30 P.M.
For Catechism Classes & Mid-Week Bible Study in Reformed Doctrine, Call 384-6341
Listen to a Protestant Reformed Broadcast, Sunday 9:00 a.m. KLYN-FM 106.5 MHZ

BRITISH-ISRAEL WORLD FEDERATION (CAN)
Victoria Branch
"Are You Satisfied With World Conditions?"
PUBLIC MEETING
Sunday Afternoon, 5th February, at 3 p.m.
in the Dominion Hotel, Yates Street
Speaker: MRS. D. ABRAHAM
"ONE LORD, ONE FAITH, ONE CHURCH"
Radio broadcasts every Sunday, 10 a.m. and 10:15 a.m. on K.A.R.I. (550)

THE CHRISTADELPHIANS
1396 McKenzie Avenue
Great News FOR THE World
"BELIEVING IN GOD"
D. Blacker
Bible Address — Sun. 7:30 p.m.
Everyone Welcome — No Collections
Sunday School 9:30 a.m. Memorial Worship 11:00 a.m

UNITY OF VICTORIA AT THE EMPRESS HOTEL
PRINCE ALBERT ROOM
VICKI LAFSER
"Our Father . . . who art where?"
CLASS 9:30 A.M.
CHURCH SERVICE 10:30 A.M.
For information please call 658-8369
Unity Church of Victoria is affiliated with Unity of Vancouver, Unity School of Christianity and DAILY WORD MAGAZINE

Ten Days for Development: 1978 focus on food

Two agricultural economists will lead Canadian churches in a study of the causes of world hunger this month, in the second of a three-year Ten Days for Development program on food.

By JERRY HAMES
The Canadian Churchman

Major Canadian churches will observe Ten Days for Development — the joint development education campaign of five co-operating churches — this month. Again, as last year, the spotlight will be on food.

It will be the second year that the food issue will be brought before the Canadian public by the Anglican, United, Roman Catholic, Lutheran and Presbyterian churches. Rather than a hunger campaign, the emphasis will be on the production, distribution and delivery of food.

The program is scheduled for early Lent, Feb. 10-20, although some localities across the country may plan their own projects around alternative dates. During this period, two outstanding agricultural economists will visit Canada to meet with members of Parliament, with agricultural and food aid officials and with church assemblies.

One is Susan George, author of *How the Other Half Dies: The Real Reasons for World Hunger*, a documented study of world hunger which followed the 1974 World Food Conference in Rome.

Ms. George maintains that that conference, sponsored by the United Nations, would hardly be called a success. Most of the "solutions" offered were purely technological, she says, in that they stressed production rather than equitable distributing of food.

"Briefly, they echoed the self-same measures that have been offered for the past 30 years. None of the solutions has come close to solving the problem. The only point that everyone seems to agree upon is that matters are bound to grow worse," she says.

During her visit here, Ms. George will present what she believes the real causes of hunger to be.

"Under the guise of food aid and development programs, the west has encouraged poor countries to grow more food — cash crops — merely to serve the consumers in the industrialized world with cheap produce and to produce more meat and poultry so that they will have to rely increasingly on imports (such as tractors, fertilizers and animal feeds) manufactured in Europe and the United States," she says.

The economist maintains that there is sufficient evidence already to suggest that agribusiness is capable of destroying local employment patterns, local food and crop production, consumer tastes, even village and traditional family structures.

The other economist is Gonzalo Arroyo, a Jesuit priest and agricultural economist from Latin America. He is the director of a group of scholars studying the impact of agribusiness upon world food production.

The Ten Days program, which has come under criticism from some people of the participating churches for its allegedly "leftist" leaning, has not changed its emphasis this year to appease its critics.

"Its (the program's) assumptions are Christian," says national co-ordinator Rev. Robert Gardner. "Every effort is made to offer responsibly researched and accurate information in its articles, but if you detect a slant in favor of the oppressed and outcasts of society, you are correct.

"The rich have the resources and will find the occasions to provide more than equal time," he says.

The Ten Days program's deliberate international and Third World focus will be picked up by 35 community study groups across Canada at the same time that the two economists are here.

Last year, Ten Days began the first of a three-year emphasis on the food issue. Frances Moore Lappe and Joseph Collins, authors of *Food First — Beyond the Myth of Scarcity*, provided an analysis demonstrating that the causes of world hunger are not technological, but social and political. They met with government and church representatives and media during the 1977 program.

A few Ten Days' local committees discovered during their study of the global food issue that elements of a sub-issue — that of land use — could be found in their own communities.

In Chilliwack, B.C., the local committee became involved in the local debate on the fate of farmland. Developers had applied to the government land authority to "unfreeze" farmland for non-food producing use.

The local inter-church committee joined with other citizens' groups and their actions prevented the food-producing farmland from being lost.

One of the projects for study this year is the food policy statement issued last June by Agriculture Canada and the Department of Consumer and Corporate Affairs. At present, this strategy statement is the official position of the federal government on the food issue.

Gardner says study groups will try to determine if the government's strategy fits with the facts that are being discovered.

After research and study locally, follow-up actions are encouraged in the form of panels, speakers, questions to policy-makers and letters to principals involved in the debate.

Gardner wants rural groups especially to be involved in the process. "Rural people are central in the food system and, as such, they have credibility. The conclusions of study, work and action on the food issue can be communiated to policy-makers and consumers.

"We hope that a sense of solidarity can develop between food producers in Canada and food producers in the developing countries," he says.

Silver Threads

VICTORIA

MONDAY through FRIDAY — 8:30 a.m., drop-ins, cards, shuffleboard, pool; 9:30 and 1 p.m., arts and crafts classes; 11:30 a.m., lunch.

MONDAY — 1 p.m., stamp club, carpet bowling at First Baptist church hall; 1:15, bridge; 3:15, Pearlies practice; 7:20, whist.

TUESDAY — 9 a.m., Rods and Reels Club; 1:30 p.m., films; 3, bowling at Town and Country; 7:20, old time dance for members, 50 cents.

WEDNESDAY — 11:30 a.m. to 1 p.m., health counselling; 1, chess club; 1:15, sing-song; 1:45, concert with Grace and Pierre Timp and Alida Smith; 7:20, whist.

THURSDAY — 10 a.m., conversational Spanish; 2 p.m., old time dance.

FRIDAY — 10 a.m., keep fit class; 1:15 p.m., bridge; 1:30 choral group practice; 7, cribbage.

SATURDAY — 11 a.m., drop-in, shuffleboard, cards, pool; 1 p.m., chess club; 2, whist; 7, 500 card game.

SUNDAY — 1-4 p.m., drop-ins.

Tickets on sale for Helen's Mystery Feb. 27, $6 and Vancouver hockey game March 20-21, $39.

SAANICH

MONDAY through FRIDAY — 8:30 a.m., billiards, shuffleboard, drop-ins, ping-pong.

MONDAY — 9:30 a.m., macrame, ceramics and pottery, Hampton Singers practice; 11:45, lunch; 1 p.m., duplicate bridge; 7, Hampton Happy Gang practice.

TUESDAY — 9 a.m., carpet bowling; 9:30, basketry, lapidary for beginners, sewing, beadwork; 10, carpet bowlers meeting; 11:45, lunch; 1:15 p.m., progressive whist; 1:30, discussion group with Frank Younger from the Observatory.

WEDNESDAY — 9:30 a.m., oil painting, woodcarving, leatherwork, five-pin bowling; 10, conversational French; 11:45, lunch; 12:45 p.m., films; 2, Frank Boone variety concert; 3, nurse, make appointment at desk.

THURSDAY — 9 a.m., weaving, ballpoint embroidery, knitting, crochet, quilting; 11:45, lunch; 1 p.m., progressive bridge; 1:15, French for beginners; 1:30, oil painting.

FRIDAY — 9 a.m., carpet bowling for beginners; 9:30, novelty class, lapidary; 11:45 lunch; 1:30, stamp club; 1:45, jacko and over 80's party; 7:30, progressive whist.

SATURDAY — 9:30 a.m., Songmen practice; 1:30 p.m., cribbage, billiards, drop-ins; 7:30, bingo, everyone welcome, proceeds to furnishing fund.

Tickets on sale for Pearson College trip Feb. 14, $5.50; Valentine dinner-dance Feb. 15, $2.50 and Helen's mystery trip Feb. 27, $6.

ESQUIMALT

MONDAY — 10 a.m., learn to dance; noon, lunch; 1, carpet bowling, oil painting.

TUESDAY — 10 a.m., baking bee, quilting, art for beginners, exercise to music followed by swim; noon, lunch; 1, carpet bowling, chess, beginners liquid embroidery.

WEDNESDAY — 10 a.m., Silver Singers, liquid embroidery; noon, hot lunch; 1:30, whist, novelties.

THURSDAY — 10 a.m., sewing, weaving, writing workshop; noon, lunch.

FRIDAY — 10 a.m., quilting, learn to carpet bowl; noon, lunch; 1, dance, craft and plant club.

Swimming Tuesdays, 2-3 p.m. and Fridays, 11 a.m.-noon.

Tickets on sale for Valentine tea and concert Feb. 14, 30 cents and Helen Bierness tour Feb. 27, $6.

We are now taking appointments for assistance with income tax.

SIDNEY

MONDAY through FRIDAY — 9 a.m., centre opens, cards, shuffleboard, library, billiards, morning coffee and afternoon tea, senior citizens and visitors welcome.

MONDAY — 10 a.m., quilting, dance for fun, decorator paints; noon, lunch; 1, ceramics; 1:45, swim club; 2, films; 7:30, bingo.

TUESDAY — 10 a.m., painting, Serenaders practice; noon, lunch; 1, painting, whist, chrochet; 7, shuffleboard and games night.

WEDNESDAY — 10 a.m., novelties, rug hooking; noon, hot dinner; 1, discussion group; 2, concert with Oak Bay Concert Orchestra; 7, band practice.

THURSDAY — 10 a.m., weaving, carpet bowling; noon, lunch; 1, dressmaking, bridge; 7, cribbage.

FRIDAY — 10 a.m., ceramics, keep fit, quilting, beadwork; noon, lunch; 1, creative writing, stretch and sew; 2, jacko; 7, evening cards.

SATURDAY and SUNDAY — 1-4 p.m., drop-ins.

Register for arts and crafts classes.

Baerg

New pastor from Chicago

Pastor Lynn Baerg, a former missionary in Latin America, is the Victoria Seventh-day Adventist Church's new pastor.

Baerg, who comes from Chicago, where he was assistant pastor at the 460-member Hinsdale church, has had a varied experience in pastoral and evangelistic work in Chicago in the past three years.

Prior to that he served his church for 13 years in Central and South America, including Bolivia, Costa Rica and Guatemala before returning to Canada in 1977. He was school principal at the Lake Titicaca training school and was evangelist and president in two of the several missions that the Adventists operate there.

Asked why there has been a recent increase in Protestant church membership in South and Central America, Pastor Baerg attributed this growth to "...the participation of the lay people in the evangelistic outreach of the church, rather than all the work being left to the professionals."

In 1956 in that area membership in the Adventist Church was 7,000; in 1977 it had increased to 23,000. Church membership in Guatemala has increased from 6000 to 13,000 in six years.

The fastest and largest growing religious group is the "Spiritualist Church."

On returning to the U.S., Baerg took up studies in health education and received a Master of Science in public health at Loma Linda University.

Pastor and Mrs. Baerg have two teen-aged children, Michael and Deborah, at present attending Broadview Academy in La Fox, Ill., who will have their first visit to B.C. this summer.

Lenten study experiment under way

An experiment that launches a new twist to traditional Lenten study is being conducted this month and next by St. John the Divine Anglican Church, 1611 Quadra.

For seven consecutive Wednesdays, well-known personalities will address different aspects of the topic *Ambiguities in Commitment*, followed by question and answer sessions.

The idea of Rector Robert MacRae, the series will start Wednesday, Feb. 8 (Ash Wednesday) and run weekly until March 22 (Holy Week).

"It (the series) will focus on moral and ethical dilemmas in the modern community," MacRae said in an interview this week.

"These questions aren't isolated in anonymity. They are real and address themselves to people who must make choices and decisions."

Each forum will be on a different topic. The speaker will give a 20-minute address, followed by 20 minutes of questions and answers. The Wednesday sessions will begin at 12:10 p.m. and finish about 12:50 p.m.

Free tea and coffee will be provided. Participants should bring their own brown-bag lunches.

The schedule of speakers is:

● Feb. 8. **Politics.** Scott Wallace, Victoria family practice doctor and former MLA for Oak Bay, looks at moral dilemmas electors face in choosing legislators. Can the politician ever be trusted? To what are politicians committed?

● Feb. 15. **Human rights.** Wee Chong Tan, respected scientist and theologian teaching at Pearson College, member of a Canadian minority, asks "Whatever has become of human rights?" On the 30th anniversary of the UN Declaration of Human Rights, it is honored more in the breach than the observance.

● Feb. 22. **Prisoners of conscience.** Marks McAvity, initiator of the local branch of Amnesty International, highlights what's behind the Nobel Peace Award-winning organization, the needs it addresses and his own personal commitment. Former worker in Uganda, McAvity is a mathematician and marine scientist at Pearson College.

● March 1. **Law.** David Vickers, Victoria lawyer and former deputy attorney-general, looks at ambiguities in the community value system as expressed in criminal, civil and family law. The former president of the Vancouver Bar Association sees inconsistencies in intent and application of the law.

● March 8. **Media.** Barbara McLintock, reporter, journalist and editor of the *Victoria Times* says there is a conflict for her between "truth" and "what is good for the community." When can other values justify publishing what is not the truth, if ever?

● March 15. **Labor unions.** John Shields, a former civil rights worker and Roman Catholic priest, now president of the Victoria Labor Council, suggests a new morality — "what do you commit yourself to beyond the just society?" How do you keep the conscience open?

● March 22. **Faith.** Herbie O'Driscoll, artist, author, TV personality and dean of Christ Church Cathedral, Vancouver, looks at our dilemmas in believing and acting. Our complex commitments may not easily suggest the correct actions. For the person of faith, there may be ambiguities.

Nazarenes are holding special services series

The First Church of the Nazarene (4277 Quadra) is holding a special series of services through Feb. 12 at 7:30 each evening and Sunday at 11 a.m. and 6 p.m. with Rev. D. W. Hilde as speaker.

After many years spent in the pastoral ministry, Hilde has responded to the call of full-time evangelism.

In past years of service with the Church of the Nazarene, Hilde spent nine years as youth minister of the Northern California District, administering a summer camp program for children and young adults with an enrolment of more than 1,000.

Rev. Hilde

In Canada he spent 11 years as pastor of the Edmonton First Church of the Nazarene, later moving to Fairbanks, Alaska, where he was pastor for six years.

Hilde is now pastor of Grace Church of the Nazarene in Cheyenne, Wyoming where he makes his home.

Those who have heard Hilde speak have found him to be a speaker whose Bible-centred messages are full of humor as well as illustrations drawn from his associations with people from all walks of life.

CITY AND DISTRICT CHURCHES

GOSPEL CHAPELS

OAKLANDS CHAPEL
Fernwood and Cedar Hill Road
SUNDAY
9:30 a.m.—Breaking of Bread
11:15 a.m.
Sunday School and Family Bible Hour
Speaker: Mr. O. T. Horton
5:00 p.m. Family Fellowship Supper
6:30 p.m. Family Fellowship
Dr. J. Williams (Pilgram's Progress) see display ad
Wed. 9:45 a.m. Ladies Coffee Hour
Thurs., 8:00 p.m. Prayer and Bible Study
"DOCTRINES FOR DAILY LIVING"

VICTORIA GOSPEL CHAPEL
835 Pandora Avenue
SUNDAY
9:30 a.m.—Breaking of Bread
11:15 a.m.
Sunday School, Bible Class and Family Bible Hour
Speaker: Mr. D. McCartney
7 p.m. Evening Service
Young People
8 p.m. Wednesday
Prayer and Bible Study

SPIRITUALISM

VICTORIA CHRISTIAN SPIRITUALIST CHURCH
819 Fort Street
Sundays, 11 a.m.
Worship and Social Fellowship
Clairvoyance at Every Service
Tea and Psychic Reading on 1st and 3rd Wednesdays from 1:30 to 3:15 p.m.
Open Circle — 2nd and 4th Tuesdays promptly at 7:30 p.m.

OPEN DOOR SPIRITUALIST CHURCH
1600 Cook Street
Sun. 7 p.m. Mr. E. Emms
Wed. 7:30 p.m. Mr. J. Humble
Healing

SOCIETY OF FRIENDS

SOCIETY OF FRIENDS (Quakers)
MEETING FOR WORSHIP
SUNDAY 11 A.M.
VISITORS WELCOME
1831 FERN ST.

EVANGELICAL FREE CHURCH

PARKDALE FREE CHURCH
1095 Tolmie Ave. 382-7513
Rev. A. Kenneth Strom, Pastor
SUNDAY
Family Sunday School 9:45 a.m.
Family Worship 11 a.m.
Evening Fellowship 7 p.m.
Speaker: David and Betty Kempling
Pictures from ship "LOGOS" of OPERATION MOBILIZATION
"A loving Christ . . . . . A caring Community"

LUTHERAN

LUTHERAN CHURCH OF THE CROSS
Cedar Hill and Cedar Hill Cross Roads
Alfred J. C. Johnson, Pastor, 477-3851
10:00 a.m.
Divine Worship Service
11:00 a.m.
Sunday School and Bible Classes
The Church Where Families Worship Together
Evangelical Lutheran Church of Canada (E.L.C.C. formerly A.L.C.)
Visitors Welcome

HOPE LUTHERAN CHURCH
MISSOURI SYNOD
1924 Carrick Street off Foul Bay
The Rev. L. M. Carlson, Pastor, 592-2308
Sunday School 9:45 a.m.
Bible Classes 10 a.m.
11:00 a.m. Diving Worship Service
Thurs., 7:15 p.m. Diving Worship
A Church of "The Lutheran Hour" and "This is the Life"

GRACE LUTHERAN CHURCH
1273 Fort Street 383-5256
Lutheran Church in America
(Across from Central Junior High)
Minister Rev. Ronald Nelson
9:45 a.m. Sunday Church School
11 a.m. Worship

GOOD SHEPHERD LUTHERAN CHURCH
2815 Cedar Hill Road
Rev. Fred Knebel, Pastor
658-8043
10 a.m.—English Service
11 a.m.—German Service
11 a.m.—Sunday School

REDEEMER LUTHERAN CHURCH
Corner Jacklin and Jenkins
9:45 a.m. Sunday School
11:00 a.m.—Worship Service
Minister Herman Bickel, 478-8850

MENNONITE

SAANICH COMMUNITY CHURCH
990 Falmouth Road, 384-8841
10:00—Family Worship
11:00—Bible and Optional Classes
Pastor—G. L. Braun, 477-6111

UNITARIAN

UNITARIAN CHURCH
106 Superior Street
10:30 a.m.
"A Proud HERstory"
A celebration of women by women for people.
Visitors Invited

United

FIRST UNITED CHURCH
Quadra at Balmoral
11 A.M.
116th ANNIVERSARY SERVICE
Guest Preacher:
REV. R. G. ATWELL
(late of South Africa)
SPECIAL MUSIC
Church School Students attend first part of service then go to classes
Nursery and Kindergarten facilities available.

METROPOLITAN UNITED CHURCH
Pandora at Quadra Street
SUNDAY SERVICES
11 a.m.
COMMUNION and RECEPTION OF NEW MEMBERS
Dr. A. E. King
7:30 p.m.
"PROJECT PLOUGHSHARES"
Murray Thomson
11:00 a.m.
Creche and Church School in all Departments

CENTENNIAL UNITED CHURCH
Gorge Road and David Street
(Opp. Colony Motor Inn)
11:00 A.M.
"COUNTING THE COST"
Annual meeting following the service
The Minister Preaching
Baby Creche and Nursery
Mr. Ernest Williams—Organist

ST. AIDAN'S UNITED CHURCH
Richmond at Cedar Hill X Road
Ministers: Rev. J. Rae Allan
Rev. Clare Holmes
Organist: Mrs. Edith Morris
9:30 a.m. and 11:00 a.m.
MORNING WORSHIP
Annual Meeting
12:15 p.m.
9:30 a.m. All Sunday School Classes
11:00 a.m. Primary Sunday School
Creche provided at Both Services

OAK BAY UNITED CHURCH
Granite and Mitchell
11 a.m. WORSHIP
(Nursery and Kindergarten)
"WHAT IS THIS THING CALLED GRACE?"
Speaker:
Corban Goble
Church School 9:30 a.m.
Grades 1 to 12

belmont avenue united church
2033 Belmont at Pembroke
595-4786
Minister: Rev. Robert F. McPherson
11:00 a.m. Worship Service
Sunday School and Nursery Care

CADBORO BAY UNITED
2625 ARBUTUS ROAD
Rev. John M. Davidson, 477-2715
Choir Director: Mr. Bill Roberts
Organist: Mr. Bill Brown
10:00 A.M.
"WINNERS AND LOSERS"
Nursery Care, Church School
A friendly welcome awaits you

FAIRFIELD UNITED CHURCH
Moss at Fairfield
Minister: Rev. H. W. Kerley, Ph.D.
Organist: Robert Cooper, L.L.C.M.
Sunday School 9:45 a.m.
Church Service 11 a.m.

GORDON HEAD UNITED CHURCH
Rev. Russell K. Vickers, Minister
477-0412, 477-6505
11:15 A.M.
"LIFE'S UPS AND DOWNS"
The first of two sermons
Sunday School at Same Hour
Meeting at St. Dunstan's Church, corner of Tyndall and San Juan

JAMES BAY UNITED CHURCH
511 Michigan Street
A friendly church serving the whole community since 1891
Sunday School—10:45 a.m.
Morning Worship—11:00 a.m.
Minister: Rev. Bert Forsythe
385-7375 384-5821

Anglican

christ church cathedral
Quadra at Courtney
2 blocks up from Douglas
8:00 a.m. Holy Eucharist
9:15 a.m. Church School
9:30 a.m. Family Eucharist
11:00 a.m. Sung Eucharist
5:15 p.m. Holy Eucharist
7:30 p.m. Evensong
WEEKDAYS
Mattins 9:00 a.m.
Evensong 5:15 p.m.
Holy Eucharist
Tues. 11:00 a.m.
Ash Wednesday
11 a.m. and 6 p.m.
Thurs. 7:30 a.m. and Fri. 12:15 noon

St. John's
QUADRA AT MASON
8:00 a.m. Holy Communion
9:30 a.m. Family Service
Sunday School & Nursery
11:00 a.m. Choral Communion
1:00 p.m. Annual Vestry Meeting
FEB. 7TH SHROVE TUESDAY
6:00 p.m. Pancake Supper
FEB. 8th ASH WEDNESDAY
10:30 a.m. Holy Communion
12:00 p.m. "Ambiguities in Committment"
Scott Wallace, M.D.
All Welcome
6:00 p.m. Rice Supper and showing of "Bottle Babies"
FEB. 9th THURSDAY
10:30 a.m. Holy Communion

ST. BARNABAS
Belmont and Begbie
7:50 a.m. Mattins and Holy Communion
10:30 a.m. Sung Mass
7:30 p.m. Evensong
ASH WEDNESDAY
Liturgy 9:30 a.m. & 7:30 p.m.
HOLY COMMUNION DAILY
The Rev. D. R. Chassels—595-8242

ST. DUNSTAN'S
Tyndal and San Juan
Rector: The Rev. W. J. Lunny
8:00 a.m. Holy Communion
9:45 a.m. Family Eucharist and Sunday School

ST. GEORGE THE MARTYR
Cadboro Bay Road and Maynard Street
Rev. Barry Jenks, 477-0705
8:00 a.m. Holy Communion
9:30 a.m. Family Eucharist and Church School
11:00 a.m. Choral Eucharist

St. Luke's
Cor. Cedar Hill and Cedar Hill X Rd.
Rector:
The Rev. D. Edward F. Moulden
Lay Reader: Mr. A. E. Norris
8:00 a.m. Holy Communion
9:30 a.m. Family Service
Holy Communion
11:00 a.m. Choral Eucharist
Sermon: The Rector
7:30 p.m. Evensong

ST. MARY'S
ELGIN ROAD
The Parish Church of Oak Bay
The Ven. Hywel J. Jones
L. Th., Rector
8:30 a.m. Holy Communion
9:30 a.m. Family Eucharist
11:00 a.m. Choral Communion
Preacher: The Rector
3:00 p.m.
CONFIRMATION CLASS
4:00 p.m. Evensong
Sunday School
11:00 a.m. All Depts.

ST. MATTHIAS
Richmond at Richardson
Rector:
Canon W. E. Greenhalgh, L. Th.
Assistant:
Rev. David Fuller, B.Sc., M.Div.
8:00 a.m. Holy Communion
10:30 a.m. Choral Eucharist
Church School, Nursery
7:30 p.m. Evensong with St. Matthias Chamber Singers

St. Peter's
LAKEHILL
Welcomes You
9:00 a.m. Holy Communion
10:30 a.m. Family Eucharist

St. Philip's
Neil Street and Eastdowne Road
Rector—Rev. D. Neil Robinson
8:00 a.m. Holy Communion
9:15 a.m. Parish Family Eucharist
11:00 a.m. Choral Communion
7:00 p.m. Evensong
7:30 p.m. Family Praise and Worship
HOLY COMMUNION
Wed. 7:30 p.m.
Thurs. 10 a.m.

ST. DAVID BY-THE-SEA
5184 Cordova Bay Rd.
Rector: Rev. Andrew E. Gates
8:00 a.m. Holy Communion
10:00 a.m. Mattins—2nd Sunday
HOLY COMMUNION
1st, 3rd and 4th Sunc

Greater is He
a musical presentation by
The Trinity Choir
with
Puppet Productions
under the direction of Mary Ellen Kingsfield
TONIGHT
7:30 P.M.
Trinity Christian Centre
949 Fullerton

ANGLICAN RENEWAL CENTRE
Prayer and Praise Service
Every Friday 7:30 P.M.
in
St. Saviour's Church
Cor. Catherine & Henry Sts.

Annual Public Meeting
Canadian Bible Society
Victoria Branch
MONDAY, FEB. 6th at 8 P.M.
CENTRAL BAPTIST CHURCH
Speaker: Don Richardson, author of "Peace Child"
Refreshments following

Reformed Episcopal
CHURCH OF OUR LORD
Humboldt and Blanshard St., Victoria, B.C. 383-8915
11:00 a.m.
COMMUNION
Sermon:
Rev. Gordon Walker
Rector: Rev. Dr. A. J. Mowatt

PILGRIM'S PROGRESS
Special contemporary color version will be screened
EACH SUNDAY EVENING AT 6:30 P.M.
at Oakland's Chapel
2736 Fernwood Rd., Victoria
Speaker: Dr. John Williams
Bring the family and enjoy the 6 episodes in this series, from the City of Destruction through Vanity Fair and Doubting Castle to the Celestial City.

SOUND OF HOPE FOR DEAF GIRL

A high-powered amplifying device much more powerful than a regular hearing aid is bringing sound into the life of 11-year-old Susy Centre for the first time.

The girl, deaf since birth, attends G.R. Pearkes Clinic. The $1,000 machine was provided by the Knights and Sisters of Pythias when they found out that it would help her progress, but her own family could not afford it.

Although it was only presented last week, Susy is already showing signs of progress, learning to write and forming her vowels more clearly, according to Caesar Finnemore of the Knights of Khorassan.

Stay Afloat group may form air unit

SAF (Stay Afloat), the citizens band radio equipped boaters' organization which maintains a network of monitors along the southern Vancouver Island coast to assist boaters in trouble, may add an "air arm" to its fleet, the organization's founder said Thursday.

Clifford Philpot said SAF will attempt to fill the gaps between air terminals for small float aircraft travelling along the coast by setting up monitoring stations to which they can report on CB radios. The technique will be similar to that employed by boaters, who report to SAF monitors when they leave port.

"There are a lot of small inlets along the coast, and once a small aircraft gets down below the hilltops its VHF radio is virtually blocked out," Philpot said.

"But there's always a good chance of picking up someone along the coast on a 23-channel AM radio."

As in SAF's boating organization, properly equipped aircraft will not only be able to tune in to the monitors in case of need, but they will also be useful to the organization searching for a missing boat or aircraft, Philpot said.

"It's a two-way thing."

Float-plane pilots interested in the new service can attend a general meeting next Thursday at 7:30 p.m. at the Gorge Hotel, or phone SAF membership chairman Bob Charlesworth at 386-3085, which will be passed on to the companies, but felt it would employ no more than 200 people.

Two survive Peace-area plane crash

Two men were rescued unharmed Friday after the crash of their light plane in the Peace River area.

The Cessna 180, owned by International Drilling Fluids of Calgary, was en route to a drilling site at Bistcho Lake, Alta., when it was forced down about 90 kilometres northeast of Fort Nelson.

The men, 28-year-old pilot Paul Van Larr of Peace River, and his passenger, Ken Kline, 34, were picked up by a Canadian forces helicopter.

North pipeline bill faces rocky road

OTTAWA (CP)—Opposition parties greeted the Liberal government's new northern pipeline legislation Friday with indications it faces a rough passage through the Commons.

The bill, tabled by Deputy Prime Minister Allan MacEachen, formally ratifies a decision last fall to go ahead with construction of a $10-billion cross-Canada pipeline to move Alaskan natural gas to Canadian markets.

It also sets up a new federal agency that will oversee construction of the pipeline. Costs of the agency, with offices in Ottawa, Calgary and Whitehorse, Yukon, will be passed on to the company involved, Foothills Pipe Line (Yukon) Ltd.

What upset the Opposition was the lack of detailed provisions to guarantee minimum levels of content for Canadian labor and material for the sections of the line crossing the Yukon, British Columbia, Alberta and Saskatchewan.

"I refuse to trust the government on this matter," said Ed Broadbent, leader of the New Democratic Party. "They have broken too many promises to date."

"This project is too important to Canadian workers and companies to be left to chance," he said.

Erik Nielsen, the Progressive Conservative pipeline critic, said he too is concerned over the lack of specific levels government will accept for the northern pipeline.

MacEachen told a news conference that Foothills will present a plan to government outlining how much Canadian content it will use, but he declined to say what figure will be acceptable. The company has said it is aiming at 90 per cent Canadian content.

MacEachen also said he still stands behind a prediction made last fall that the pipeline will provide 100,000 man-years of employment for Canadians.

A major factor in determining how much of the business will go to Canadians is the size and other specifications for the pipeline, a decision MacEachen had hoped would come by mid-month.

But requests by the U.S. for additional technical information have delayed that decision.

Some U.S. officials have suggested a thick-walled 48-inch line that would eliminate most Canadian rolling mills from the competition. Foothills countered with suggestions of a thin-walled 54-inch line, which could be handled by the Canadian mills.

MacEachen said the new monitoring agency will draw manpower and authority from several departments and agencies, including northern affairs, environment and the National Energy Board.

He could give no estimate of the cost of the agency,

B.C. sees drug plan support

VANCOUVER (CP) — British Columbia could be receiving some federal government funding for a proposed B.C. compulsory heroin-addiction treatment program, Health Minister Bob McClelland said Friday.

"They are being very cautious not to be involved in any way that might be construed as violating any rights," said McClelland.

"Justice Minister Ron Basford has announced that there will be changes put forward to the Criminal Code of Canada to allow judges to place people in treatment programs as part of sentencing," he said.

McClelland said the federal health and welfare department has agreed to continue funding some B.C. anti-drug programs that were out of money this spring.

McClelland said the heroin-addiction treatment program, which will involve compulsory treatment of persons found to be addicted, will be introduced to the legislature in the spring.

do it WITH DOMAN'S

THE VERSATILE
PARTICLE BOARD
FOR SO MANY JOBS AT HOME
ALL 4' X 8' SHEETS

3/8" SPECIAL 4.99
1/2" SPECIAL 5.85
5/8" SPECIAL 6.35
3/4" SPECIAL 7.50
PRESENT STOCKS

AND FOR CABINET DOORS
SEN FACED PARTICLE BOARD 4x8x3/4 ONLY 21.50
LIMITED STOCKS

FRESHEN UP FOR SPRING:
DO IT NOW AT SAVINGS WITH
BENJAMIN MOORES "MOORTONE"
QUALITY PAINT

INTERIOR LATEX SPECIAL
1 QT. REG. 3.55 2.85
1 GAL. REG. 10.95 8.75

SATIN FINISH ENAMEL
1 QT. REG. 4.49 3.65
1 GAL. REG. 15.19 11.99

PAINT THINNER Reg. 2.90 GALLON CONTAINER SALE 2.29
PURE BRISTLE BRUSH Reg. 3.19. 3" SALE 1.49
POLY FILLA 5-LB. BOX Reg. 3.19 SALE 2.59

MAC TAC
Decorative Patterns
IDEAL FOR LINING CUPBOARDS
Wall Coverings
Reg. 1.29 Lin. ft.
SALE PRICE 49¢ LIN. YD.
PRESENT STOCK ONLY

Spread The Good News On A
CORK BULLETIN BOARD
Neatly framed for added looks.
18"x24" Regular 4.95 SALE PRICE 3.95 each
24"x36" Regular 8.49 SALE PRICE 6.95 each

PARTICLE BOARD SHELVING
Storage Shelving at Super Price
3/4"x12"x96" LIMITED STOCK 1.25 EACH

KV SHELVING
STANDARDS AND BRACKETS
Orange, yellow, avocado and white. Prefinished shelving of various types. Fix up those needed storage spaces around the house with these easy to install shelves, now at
25% OFF Regular Price PRESENT STOCKS ONLY

ECONOMY LUMBER
2"x4"-6'
BUNDLE OF 10 ONLY 2.99 BDL.
QUANTITIES LIMITED

VINYL CARPET RUNNER
GREEN and CLEAR
Specially Priced at 49¢ LIN. FT.

280 BAY ST.
BY THE BAY STREET BRIDGE
386-2151

BUILD TOGETHER WITH DOMAN'S

STORE HOURS:
MONDAY—FRIDAY
8:00—5:30
SATURDAY
8:00—5:00
USE YOUR CHARGEX OR CONVENIENT BUDGET ACCOUNT

2-3

Saturday Only

25% OFF

nylon and acrylic knit training suits.

Shop in person only Saturday and save on suits by Adidas, L7 and other well-known name makers.
Action or leisure wear bargains in many colors and styles.
Some have rugby stripes and kangaroo pockets, some with contrasting trims and hoods.
From men, women and children.

Broken sizes and colors.
Personal shopping only
Reg. 14.98 to 42.98

11.23 to 32.23

Sporting Goods, Dept. 261, Lower Main Floor

EATON'S

Good Evenings
Bob Glover • 6:25 till midnight
CFAX 1070

The Daily Colonist.
Section Two Saturday, February 4, 1978 Page 21

METRO TOYOTA
ESSO CAR CLINIC
TESTED USED CARS

New hospital: 'Little people' say get on with job

Vic General workers speak their mind for the first time

By DON COLLINS
Colonist Reporter

They call them "the little people."

Individually, they don't have the kind of names that give them community prominence. And they don't command political clout.

You might pass most of them on the street without knowing them.

JUST SO MANY faceless, nameless people blending into the crowd.

"These are the little people who make an old hospital like Victoria General the good kind of hospital it is, and it is because of their concern over the whole question of expanded hospital facilities that they are breaking their silence," a Hospital Employees' Union source said Friday.

Until now the verbal tug-of-war over the fate of the planned Helmcken Road Hospital has remained pretty much with the politicians and the medical profession. It has largely been a debate over the merits of going ahead at Helmcken with the split-hospital concept, or staying with the "whole" by expanding Victoria General.

NO ONE SEEMS to have given any thought to the people who staff Victoria General, including the 600 or so in the HEU who tend to everything from specialized technical jobs and practical nursing, to laundry work, dishwashing and other chores that are often tedious and unattractive but self-satisfying.

But now they are starting to come out of the shadows on their own because of what union informants say is a deep concern for proper hospital care and an impatience with those they think are endangering the situation by playing politics.

"They are becoming concerned that the question is taking a beating in the press and they are on the frontline," one HEU member said. "One day they read that Helmcken is a good idea and it's going ahead, the next day that it's bad and that it isn't going ahead.

"They are also concerned from an employment point of view, but not through any fear for their jobs — it's just the uncertainty of knowing where they're going to work — at Helmcken, or at Victoria General in improved facilities. They feel it's a question that has to be answered quickly — not really because of employment, but because of hospital care itself."

THE HOSPITAL employees are entering the picture two days after the local labor movement made its first official move. But sources say there is no connection; that it is simply a coincidence.

To begin with, it was the Victoria Labor Council that made the first thrust Wednesday night, and the HEU is no longer affiliated with the council. It found itself on the outside of the Canadian Labor Congress, B.C. Federation of Labor and various labor councils several years ago because of its break from its mother union — the Canadian Union of Public Employees.

The HEU, which has grown to more than 20,000 members — all of them in B.C. — said at the time that it was ending what it considered a one-sided marriage with CUPE. The affiliation, it said, was costing far too much for the services rendered.

Members of HEU at Victoria General say they were thinking of speaking out on the question long before the labor council raised its voice.

THE COUNCIL, acting on a motion from immediate past president John Schibli, decided to press provincial Health Minister Robert McClelland for an immediate start on construction at Helmcken Road. It also expressed sharp criticism of municipal politicans whom it blamed for putting roadblocks in the way of the Helmcken project.

Construction was to have finally begun this month. But the municipalities of Victoria and Saanich have both asked for another three-month delay because of what they say are too many unanswered questions.

"This has been going on for years and years," an HEU spokesman said Friday. "Surely everyone has had more than ample time for input and the answering of questions. The time seems to have come to take it out of the hands of the politicians and to get it moving."

He said attention should be paid to the thoughts of the Victoria General employees since they had demonstrated a keen responsibility in the operation of their own hospital.

"It is a very old hospital that operates very well because of the devotion and concern of a very good staff," he said. "It is a hospital run by little people devoted to the care of the sick. I think it ranks among the best run hospitals in the province. I would want to go there any day if I got sick."

BUT IT IS NOW a question of either building the much-needed Helmcken Road hospital, or renovating and enlarging Victoria General, he said.

"In 1962 there were plans to tear down the old wing and replace it with a new one. That was 16 years ago and nothing has happened. Since that time we've got a new laundry and new administrative offices. There has been an updating of laboratories. But in the actual patient areas, nothing has been done."

Some of the HEU members at Victoria General blame the Helmcken delay on municipal politicians "wanting to carve out their own little niches," and doctors who "want to have the hospital remain downtown next door to their offices."

"Each time we read that something is going to happen, then something else happens to torpedo it," one said.

"Our people haven't spoken out before. But we are getting fed up with what is happening. Our message now is this: Get on with the job."

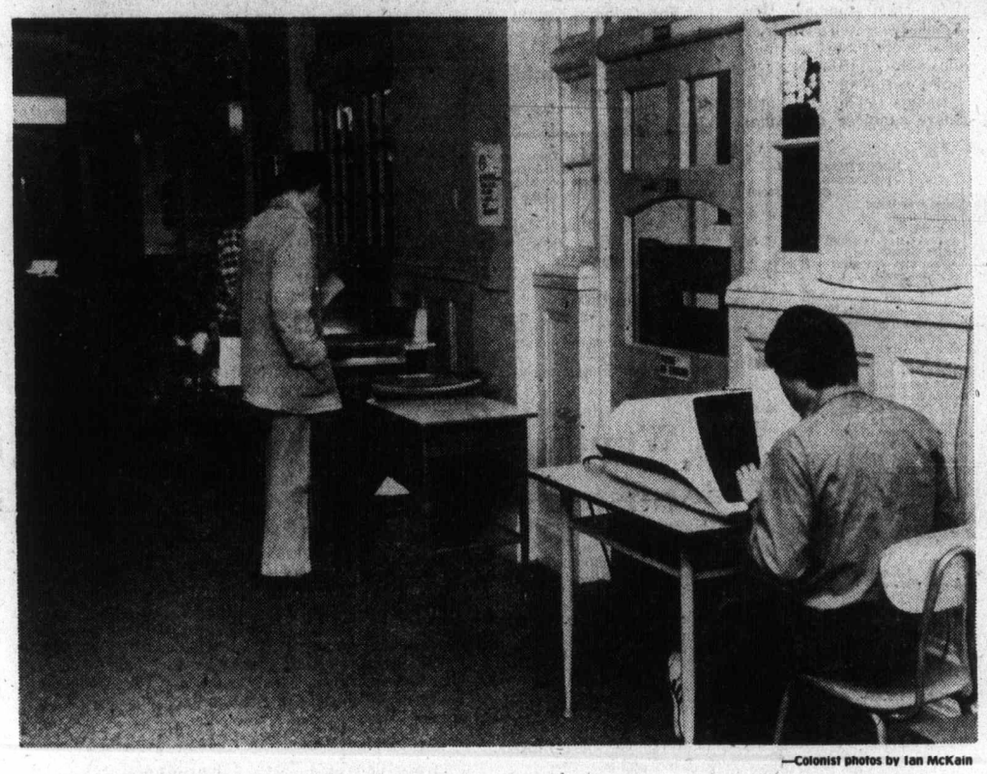

—Colonist photos by Ian McKain

Equipment clutters hallway of Lansdowne campus, for lack of space elsewhere

Fire chief's orders add to Camosun's quandary

By PAUL De GROOT
Colonist Reporter

Saanich fire chief Harold Gains has given Camosun College until Feb. 21 to conduct a thorough housecleaning aimed at reducing fire hazards at the college's Lansdowne campus.

In a letter received by college officials Thursday, Gains told the college it must keep its hallways and fire exits clear, put combustible materials in separate buildings, and keep only one day's supply of combustible materials in the rooms where they are used.

The order presents a quandary for college officials and students. Among the areas that must be cleaned out are student study carrels which, for lack of better space, line hallways throughout the campus. Chemicals and equipment in science buildings must also be removed from the hallways in which they are stored, and paper used in the college's business office, art rooms, and print shop will have to be stored elsewhere.

The problem is that there is nowhere to put them, Camosun science and technology director Jans Diemer said.

The request "cuts out a lot of learning and study stations, because there is simply no other place to put them. If we had our druthers, we would put them in niches someplace, because nobody wants to study in traffic."

Because frame construction is used throughout the campus, combustible materials would have to be stored in a separate building, but the college cannot construct the additional space or even make fireproof storage rooms in existing buildings because it neither owns the campus nor has a lease on it. Until the provincial government resolves that problem, which it has promised to do by the end of February, the college is unable to spend capital funds.

The alternative, Diemer said, is to ship everything to the Carey Road campus for storage. That would end the fire hazard, but would make it impossible to function at the Lansdowne campus.

A tour of the campus Friday indicated that storage is indeed a problem. The halls of the Young building (now 65 years old), while spacious, are lined with study carrels, a copying machine, and even two remote computer terminals used for language study. The foyer of the building on the south side is used as a student lounge.

According to the fire chief, this will all have to be cleaned out, Diemer said.

Downstairs, the art rooms have paper, paint, and other materials stacked along the walls and in the corridors. Prints dry on a line strung over a hallway, high enough to reach with the help of a chair, but too high for passersby to brush with their heads.

The most difficult problems lie in the science buildings, actually some of the surplus army huts that dot so many campuses, including the universities of Victoria and B.C. Diemer said. In the chemistry hut, faculty offices are on one side of two storage rooms piled high with chemicals and highly flammable solvents. The fire exits are on the other side.

In the physics hut, a wide hallway was an open invitation for storage, and access to one exit is through the narrow passage left after electronic and phsyics gear was stacked neatly to the ceiling on either side.

In the biology hut, access between two classrooms and the main door is only about two feet wide at one point — a large aquarium takes up the rest of the space.

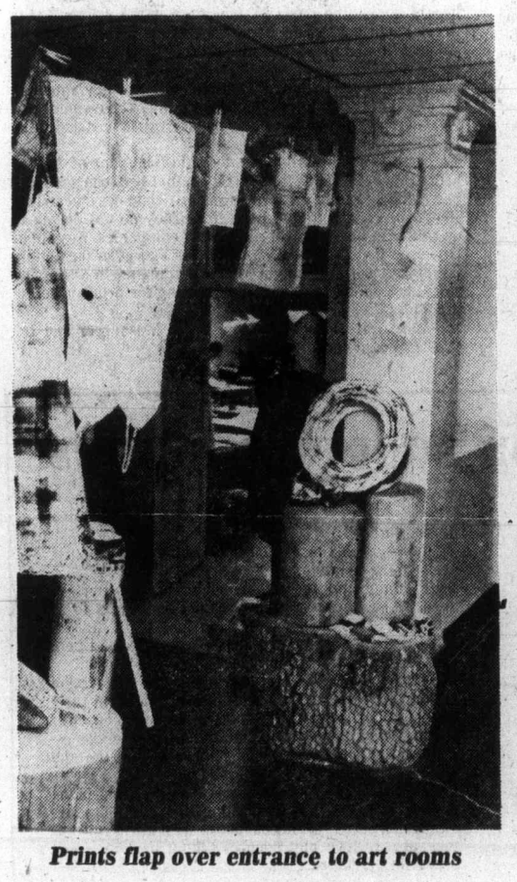

Prints flap over entrance to art rooms

Sooke has its problems . . .

Illegal dump drains into salmon stream

By NANCY BROWN
Colonist Reporter

Runoff from one of the illegal garbage dumps in Sooke is leaching into a salmon stream, according to regional director Charles Perkins.

The dump, off Harbor View Road is just one of several in the area where both residents and a large number of non-residents dump household refuse and items too big for the garbage can.

Every now and then fires break out in the dumps, posing fire threats during summer months, and local residents have also been complaining of an increasing rat population which poses health hazards.

The worst dump lies at the end of a logging road off Harbor View Road, and rubbish and car bodies and other garbage have been dumped into a stream there.

"This stream is a branch of Stoney Creek, which is a salmon stream," Perkins said.

"It is most urgent that it be cleaned up and that people stop dumping there."

Earlier this week the region's public works committee decided that another dump off Anderson Road should be cleaned up and the area posted to prohibit further dumping.

"I think people know that these areas in the bush are not legal dumps," Perkins said. "But as long as some dump there, they think it's all right to add to the mess. Once the areas are clean and posted, all we'll have to worry about will be the people who'll drive up at night to dump."

Perkins said a lot of garbage is dumped by non-residents from municipal areas.

"They have some large object that is too big for municipal workers pick up so they drive out into the countryside to find a likely-looking place to dump their stuff.

—Colonist photo by Ian McKain

Offending dump off Harbor View Road

Perkins
. . . people know

"In addition there are people who just don't bother to contact the local garbage pickup service to take away their weekly household garbage."

A good deal of the household refuse has been neatly done up in green garbage bags before being dumped.

Perkins said there is no need for local residents to resort to secret dumping, since a private collection service operates for 50 cents a week.

"They pick up every week in the town area for 50 cents, and every second week out of town for $1 a time," said Perkins.

"In addition they will pick up other stuff for a fee if people phone and make arrangements."

But it seems some people simply prefer to dump in the country.

UVic man on study tour

Educational technologist Geoffrey Potter of the University of Victoria has been given an $11,000 Canada Council grant to study "distance education" around the world.

Distance education is best typified by the open university concept, where television, print media, and correspondence courses are combined with regular teaching methods to bring education to a wide range of people.

Potter, who produced programs for the Satellite Tele Education Program for UVic which were broadcast last fall, will travel to Iran, Australia, Japan, England, and New York to view well-developed distance education programs.

The B.C. education ministry has expressed some interest in using distance education techniques to take higher education to the interior of the province, possibly using the Anik B communications satellite.

Hospitality certificates

'Beirnes mistaken'

Most of the hotel and restaurant employees who took the provincial government's hospitality course have received their certificates, and any statements to the contrary are "completely misleading," according to Wayne Currie, deputy travel minister.

Currie said in an interview Friday he had no idea why former Victoria alderman Helen Beirnes, who designed the course, was under the impression that graduates were still waiting for their certificates.

Mrs. Beirnes said she was being deluged by calls from people who had taken the course and never received their certificates. She said Travel Minister Grace McCarthy was more interested in getting political mileage out of the program than making it succeed.

Currie said the odd person might have been overlooked, "mainly because of the utter state of confusion that existed when Mrs. Beirnes left."

He said especially in Victoria, there were "some people who didn't get their certificates, but we're in the process of issuing them right now.

"In some other instances, he said, the presentation ceremony may have been scheduled to coincide with a chamber of commerce function, in which case it would take place "just about now."

Currie said just under 1,000 certificates had been issued since the introduction of the hospitality course last fall.

Anyone who didn't get the certificate, Currie said, should get in touch with the travel ministry.

Currie also said Mrs. Beirnes didn't resign from her job, which was tied to a three-month contract.

"I didn't renew her contract after three months and there's a big difference," he said.

Meanwhile, the program was going ahead full-steam, Currie said. The department was just putting the finishing touches on the spring courses in preparation for a heavy tourist season this summer.

"There will be a lot of temporary workers in the tourist industry and we'd like to enroll as many of them as possible in the hospitality course," he said.

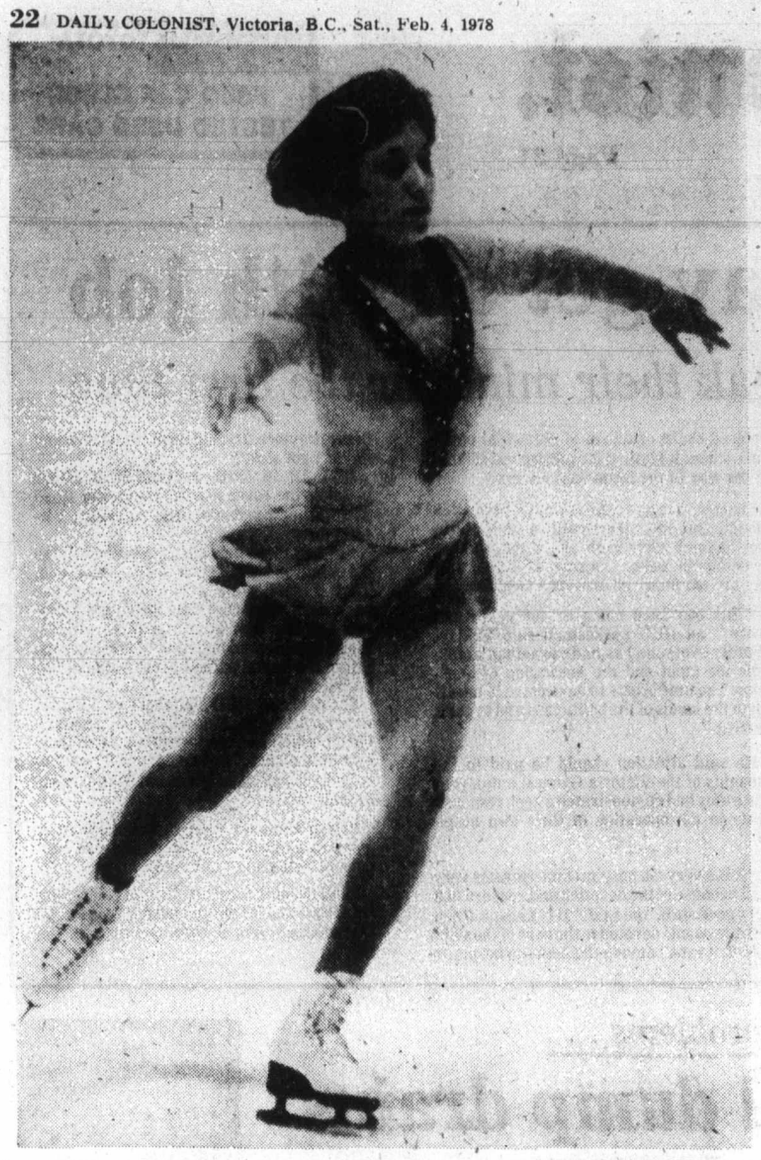

Colonist photo by Ian McKain.

Heather Kemkaran skating into senior ladies lead

Taylor joins tight race for men's skating title

By TOM KEYSER

A two-way battle for the senior men's gold medal at the Canadian Figure Skating Championships became a three-way fight Friday night, as Vern Taylor of the North Shore Winter re-asserted himself.

Taylor, who will turn 20 next month, drew top marks for his performance in the compulsory short program, outdoing Brian Pockar of Calgary and Jimmy Szabo of Coquitlam.

Pockar, 19, placed second in the program, worth 20 per cent of the senior men's over-all total, while Szabo was fourth. Gordon Forbes of Brockville, Ont., finished third.

In combined standings, Pockar assumes the No.1 position with a composite total of 7.5 ordinals in the compulsory figures and short program. Szabo, who led Pockar by a single ordinal following Thursday's figures, is now six and one-half back. Taylor stands third with 22.5, moving up from a disappointing seventh-place finish in the figures.

There are eight skaters competing..

Taylor, who finished third behind Pockar and retired champion Ron Shaver in last year's nationals, thrilled a crowd of about 1,500 at Memorial Arena with some spectacular jumping over a flawless segment.

His performance brought a shower of flowers from the appreciative audience. Pockar was right on his heels, also drawing an ovation and receiving a floral tribute. Each skater placed high in both required elements and presentation.

Szabo gained high marks for his presentation but lost favor with the judges in the required elements category.

Ken Moir, like Szabo from the North Shore Winter Club, stands seventh over-all after a seventh-place finish Friday.

Senior men complete their program in tonight's final event, free skating counting for 50 per cent of their total.

In senior women, Heather Kemkaren of Toronto took a commanding lead over the first two portions of her event. She collected seven ordinals to outdistance second-place Cathie MacFarlane of Calgary, who had 20. Janet Morissey of Ottawa was third with 22.

In over-all standings, Miss Kemkaren is well out in front of Miss Morrissey, seven ordinals to 23. Kim Scott of NSWC is seventh.

Dennis Coi of the North Shore captured the junior men's gold medal, following his stunning upset of world champion Daniel Beland in Wednesday's compulsories. Beland slipped to fifth in Friday's free skating, allowing Coi to take the medal. Beland was second over-all.

Henri April of Coquitlam finished sixth with a composite ordinal total of 43.

Pattie Black of Kitchener's Preston Figure Skating Club won the junior women's gold, easily defeating Sandra Leighton of Delta, seven ordinals to 25.

Yvonne Anderson of NSWC was third and Joyce Fordyce of the North Shore, in a disappointing finish, was sixth.

The team of Joanne French and John Thomas of Ontario were gold-medal winners in junior dance, narrowly defeating Lillian Heming and Murray Carey of Winnipeg.

Martine Vigouret and Alan Atkins of Vancouver were third and Cheryl Macdonald and Tony Preston, of Victoria's Racquet Club, completed the event 12th of 14 couples.

Lorri Baier of the Preston club took a lead in novice women, topping the ballots of all seven judges and Ronnie Unrau of the North Shore went ahead of the field in novice men.

Donna Martina and John Coyne of Ontario grabbed an early lead in novice dance taking 10 ordinals. Second were Tracy Michael and Kerry Spong of Vancouver with 10 ordinals.

The championships conclude tonight, with the exhibition of champions following Sunday at 2 p.m.

★ ★ ★

SENIOR MEN
Combined Figures and Short Program

	Ordinals	Points
Brian Pockar, Calgary	7.5	66.88
Jim Szabo, Coquitlam	**13.5**	**64.52**
Vern Taylor, Toronto	22.5	61.92
Gary Beacom, Toronto	37	59.64
Gordon Forbes, Ont.	40	58.92
Kevin Hicks, Ont.	42	59.00
Kenny Moir, North Van	**42.5**	**58.32**
Daniel Beland, Montreal	47	58.24
Short Program		
Taylor	8	30.96
Pockar	13	30.12
Forbes	24	28.16
Szabo	**29.5**	**27.40**
Moir	**44**	**26.24**
Beland	41.5	26.44
Beacom	44	26.48
Hicks	48	26.24

SENIOR WOMEN
Combined Standings
Figures and Short Program

	Ordinals	Points
Heather Kemkaran, Toronto	23	68.52
Janet Morrissey, Ottawa	23	62.48
Cathie MacFarlane, Calgary	22	62.28
Peggy McLean, Calgary	27	61.84
Deborah Albright, Toronto	33	60.16
Deborah-Lynn Paul, Edmonton	35.5	60.36
Kim Scott, Kamloops	**49**	**56.48**
Elizabeth Purtle, Scarborough	60	54.08
Sandra Glaab, Welland	61.5	53.12
Sandra Mattiussi, Dundas	67	52.00
Short Program		
Kemkaran	7	30.56
MacFarlane	20	28.20
Morrissey	22	27.76
McLean	34	27.04
Albright	34	26.64
Purtle	45	25.76
Scott	**43**	**26.12**
Paul	48	25.60
Mattiussi	62	24.12
Glaab	70	21.96

SENIOR PAIRS
Compulsory Program

	Ordinals	Points
Sherri Baier, Mitchell, Ont., and Robin Cowan, Waterloo	9	29.60
Lee-Ann Jackson, Brantford, Ont., and Paul Mills, Cambridge	17	27.72
Susan Gowan and Eric Thomsen, North Vancouver	22	27.32
Sharon Hallett and Craig Pearce, North Vancouver	22	27.00

JUNIOR MEN
Final Standings

	Ordinals	Points
Dennis Coi, Vancouver	**7**	**124.44**
Daniel Beland, Montreal	16	118.18
Brian Orser, Ont.	22	116.08
Kevin Parker, Ont.	25	115.18
Paul Mills, Ont.	44	108.88
Henri April, Coquitlam	**43**	**108.54**
Rick O'Neill, Toronto	51	107.90
John Thomas, Ont.	58	106.74
Peter Mellon, Ont.	61	105.80
David Muir, Que.	62	105.24
Gary Paterson, Ottawa	73	102.90
Free Skating		
Coi	**7**	**67.6**
Parker	15	63.3
Orser	31	61.0
Mills	29	61.4
Beland	33	60.9
Thomas	43	59.5
April	**53**	**58.5**
Paterson	49	58.3
Mellon	65	56.2
Muir	71	54.6
O'Neill	66	55.3

JUNIOR WOMEN
Final Standings

	Ordinals	Points
Patti Black, Ont.	7	124.10
Sandra Leighton, Richmond	**25**	**118.24**
Yvonne Anderson, N. Van	**22**	**118.16**
Valerie Jones, Brandon	30	115.02
Nancy Buys, Ont.	37	113.94
Joyce Fordyce, North Van	**42**	**113.92**
Josee Normand, Que.	45	112.32
Patti Nieth, Ont.	53	110.68
Jamie-Lynn Kitching, Que.	55	110.56
Orianna Scheck, Alta	71	104.60
Kate Pierson, Ont.	80	101.14
Laura Sheridan, Winnipeg	84	101.02
Kim Ridgway, N.B.	86	99.40
Free Skating		
Black	9	69.1
Anderson	**24**	**65.6**
Normand	21	66.0
Leighton	**25**	**66.4**
Kitching	29	65.2
Jones	43	62.3
Buys	51	60.9
Fordyce	**50**	**61.8**
Nieth	67	57.8
Sheridan	70	56.1
Pierson	77	53.9
Scheck	80	53.2
Ridgway	91	50.2

NOVICE WOMEN
Compulsory Figures

	Ordinals	Points
Lorri Baier, Ont.	7	50.70
Jill Reid, Ottawa	15	57.45
Mary Kelly, Fredericton	26.5	44.57
Kelli Ann Ashbaugh, Ont.	28.5	44.71
Sherri Baier, Ont.	40	41.92
Wendy Lisogar, Vancouver	**42**	**42.79**
Charlene Wong, Que.	44	41.90
Tracey Wainman, Ont.	57	40.11
Renee Ludvik, Toronto	60	39.19
Kathryn Osterberg, Alta	65	37.50
Linda Lafond, Que.	78	33.65
Vicki Coughey, Fredericton	84	31.98
Becky Gough, Ont.	90	30.58

NOVICE MEN
Compulsory Figures

	Ordinals	Points
Ronni Unrau, Vancouver	**12**	**45.10**
Darin Mathewson, Windsor	17	44.79
Shaun McGill, Ont.	21.5	42.78
Campbell Sinclair, Ottawa	32	40.97
Robert Tebby, Ont.	36.5	40.72
Eric Hill-Whitson, Ont.	42	39.43
Tim Mills Ont.	42	39.78
Neil Paterson, Ottawa	63.5	36.85
Andrew Bourgeois, N.B.	62.5	37.38
Vince Johnston, Ont.	64.5	36.59
Paul Martini, Ont.	74.5	35.51
Bruno Delmaestro, Van	**78**	**34.24**

JUNIOR DANCE
Final Standings

	Ordinals	Points
Joanne French and John Thomas, Ont.	12	122.84
Lillian Heming and Murray Carey, Winnipeg	11	122.88
Martine Vigouret and Alan Atkins, Vancouver	**24**	**117.20**
Kelly Johnson and Kris Barber, Ont.	26	116.00
Gina Marie Au Coin and Peter Ponikau, N.S.	38	113.64
Marianne Van Bomme, Belmont and Wayne Dewever, Ont.	40	109.88
Debra Lynn Anderson and Tom Kalweit, Toronto	54	106.40
Sylvie Ethier and Jean Bernier, Montreal	55	106.76
Melissa Goodman and Tim Dunbar, B.C.	**61**	**103.52**
Teri-Lyn Black and David Dunstan, Toronto	76	99.18
Wynne Ann Pike and Blake Miller, Nfld.	76	99.68
Cheryl Macdonald and Tony Preston, Victoria	**79**	**99.88**
Susan Sowerby, and Terry Hale, N.B.	90	95.70
Christine and Dominic Pike, St. John's Nfld.	93	93.90
Free Dance		
Heming and Carey	14	61.4
French and Thomas	20	61.0
Johnson and Barker	24	59.6
Vigouret and Atkins	**24.5**	**59.0**
Au Coin and Ponikau	30	58.0
Anderson and Kalweit	47	55.6
Van Bommel and Deweyert	48.5	54.8
Ethier and Bernier	63.5	53.2
Goodman and Dunbar	**64**	**52.4**
Macdonald and Preston	**71**	**51.2**
Pike and Miller	72.5	51.2
Black and Dunstan	75	50.9
Pikes	91	47.3
Sowerby and Hale	90	47.1
Compulsories		
Joanne French and John Thomas, Ont.	9	61.84
Lillian Heming and Murray Carey, Winnipeg	13	61.48
Martine Vigouret and Alan Atkins, Van	**23**	**58.20**
Kelly Johnson and Kris Barber, Ont.	34	56.40
Gina Marie Au Coin and Peter Ponikau, N.S.	37	55.64
Marianne Van Bommel and Wayne Dewevert, Ont.	38	55.08
Sylvie Ethier and Jean Bernier, Que.	47	53.56
Melissa Goodman and Tim Dunbar, B.C.	**59**	**51.2**
Debra Lynn Anderson and Tom Kalweit, Toronto	66	50.80
Cheryl MacDonald and Tony Preston, Victoria	**78**	**48.68**
Wynne Ann Pike and Blake Miller, Nfld.	78	48.48
Susan Sowerby, Moncton, N.B., and Terence Hale, N.B.	81	48.60
Teri-Lynn Black and David Dunstan, Toronto	82	48.28
Christine and Dominic Pike, Nfld.	90	46.60
NOVICE DANCE		
Compulsories	**Ordinals**	**Points**
Donna Martini and John Coyne, Ontario	10	86.0
Tracey Michael, Coquitlam, and Kerry Spong, North Van	**18**	**82.6**
Karen and Leonard Warkentin, Van	**24**	**81.1**
Marie-France and Luc Laliberte, Que.	39	75.9
Marueen Fiermestad and Scott Murray, Ont.	39	75.6
Wendy Birch and Danny Sorley, Ont.	40	76.3
Rhonda and Jaime Greenwood, Ont.	44	75.5
Kerry Hozack and Werner Tars, Ont.	51	73.7
Suzanne Flemming and Bruce Langille, N.S.	56	71.2
Heather and Don Mitchell, Winnipeg	76	66.6
Susan Orr and David Wallace, Ont.	76	65.5
Marcie Brolund and Tim Tone, Alta.	77	67.5
Nancy Maybee and Toivo Heinsaar, Ont.	87	62.6

jim tang

TELEVISION, otherwise so mediocre that there are rumors some school children have taken to doing their homework, embraced sport enthusiastically because it provided ready-made plot, cast and audience. But television couldn't leave a good thing alone, and sport is being smotheringly squeezed into the make-believe world of show business.

There is no better example of what that means than the build-up for the 12th showing of the extravagantly-named Super Bowl. Over-long and unimaginative it has to rate as one of all-time television bores. Listening to the drivel delivered before, during and after the game, and watching the people who delivered it, brought back fond memories of Danny Blanchflower, who in his soccer-playing days was one of the best halfbacks in Britain.

It's 11 years ago since Blanchflower, who played at Royal Athletic Park for an Irish Football Association team in a 1953 international match, had a one-shot experience as a U.S. television commentator.

That was in the early days of the North American Soccer League, and Blanchflower, who will ever be remembered by Aston Villa fans, was a delight. One of the few great athletes who has been able to express himself clearly and knowledgeably about his game, he gave viewers the status of being able to see what the cameras were showing them and commented with an admirable frankness which didn't leave the impression he was knocking the game even when it was critical. Blanchflower, never to be mistaken as the Howard Cosell of his day, really told it like it was. But television cannot relate honesty to a sales pitch, and Blanchflower's days were numbered from his first telecast.

It wasn't long before he was called into a CBS office, where a couple of somewhat-embarrassed network officials struggled to find a delicate way of telling him he couldn't be his own man as a soccer commentator.

Blanchflower was told that there were objections to part of his comment in the previous game--the part in which he pointed out that the St. Louis goalkeeper was responsible for a goal because he was out of position. When Blanchflower protested that he was only telling the truth, it was suggested that he could have declared that the goal was the result of a great shot.

"There are," he was told, "two truths—a positive truth and a negative truth. We want you to be positive and say it was a good play rather than bad."

Blanchflower heard later that some team owners didn't like his comments and that high network officials thought he was knocking the product they were trying to sell. No attention was paid to much appreciative comment about Blanchflower's commentating, including a New York Times review of the first NASL telecast in which John Gould wrote that "The game was chiefly noteworthy for the distinctive commentary of Danny Blanchflower."

★ ★ ★

DISTINCTIVE describes well Blanchflower's year-later Sports Illustrated account of his U.S. television experience. Ten years may have passed, but the words fit even better now than they did then.

"Sports TV," said Blanchflower, "does not have the same critical facility as sports journalism. The TV companies are co-promoters. They have to sell the product to sponsors and to the viewers. The TV producer fears an announcer with a mind of his own. He prefers a mechanical idiot who will get him in and out on cue, a sweet-talking tape-recorder with the tones of an old fair-grounds barker--'Come along folks...see the greatest show on earth.' They will buy the announcer's soul and preach to him of two truths, and if he can eliminate the negative in his voice he will be a joy in producer-land forever.

"TV is an intruder at a sports event, and should always be kept in place. It should not be allowed to change important details of the event to suit its own ends. But because it is a very presumptuous being, television thinks the world belongs to it.

"In time, television's attitude can do sport great harm. It can undermine its values and lead to the worship of false idols. As the newspapers once carried news of the sporting dream across the land, TV now carries the vision of it to every small boy, young and old. A young player can see a colorful, moving image of his sporting idol. He has a clear picture of what style to mimic. All the coaching in the world could not replace that advantage, but the boy must be informed of the difference between aimless movement and good action. The picture should be given an honest definition by the commentary.

Sport is a wonderfully democratic thing, one of the few honorable battlefields left. It is a conflict between good and bad, winning and losing, praise and criticism. Its true values should be cherished and protected. They do not belong to owners of athletic franchises or to TV companies. Any small boy, anywhere, who kicks a ball owns a piece of the action. Everybody enjoys exaggeration and romance in a sporting story, but deliberate lying and cheating for profit is something else."

And so are Phyllis George, Brent Musberger and Irv Cross. And, of course, Cosell.

The Original Knight
SOLUNAR TABLES
When To Fish Or Hunt

According to the Solunar Tables calculated for this area, the best times for hunting and fishing for the next 48 hours will be as follows (times shown are Pacific Standard):

Minor	Major	Minor	Major
A.M.		P.M.	
TODAY			
1:15	**8:00**	1:50	**8:30**
TOMORROW			
2:10	**9:00**	2:45	**9:30**

Minor periods, shorter duration, light type.
Major periods, lasting 1½ to 2 hours are shown in bold.

Wendy ousted

MISSISSAUGA, Ont. (CP) — Isabel Fernandez of Colombia used sharp passing shots to defeat Wendy Barlow of Victoria Friday to advance to the second round in qualifying for a $20,000 women's tennis tournament which begins Monday.

Nuss Fernandez emerged with a 6-4, 7-5 win over the Victoria player who is ranked No. 2 in Canada.

In another first-round match, Kathy Morton of Cambridge, Ont. defeated Sye Black of Missisauga, 6-2, 6-3.

Eight spots are open for the tournament in which 32 players will compete.

Rams thrash Roadrunners

Mt. Douglas Rams, getting 23 points from Russ Mosher, crushed Reynolds Roadrunners, 54-30, in a senior boys high school basketball game played Friday night at Reynolds.

Victory moved the Rams into second place in the "B" division, two points behind the unbeaten Oak Bay Bays, who have three games in hand. Roadrunners remained in a third-place tie in the "A" division.

U.K. soccer

LONDON (CP) — Results of Friday's United Kingdom soccer matches:

English League
Division 3
Tranmere 0 Cambridge 1

Division 4
Southend 2 Scunthorpe 0

Sizzling Cougars climb to second

Victoria Cougars, riding their biggest wave of the season, have balanced their record and are now a second-place club.

It all happened Friday night in Regina, where the surprising Islanders, hottest club in the Western Canada Hockey League, remained unbeaten in their toughest test of the season by scoring the last two goals of the game to knock off Regina Pats, 7-5.

It was the sixth road game in eight days and the fifth win in an unbeaten streak of seven games which has pushed the Cougars ahead of New Westminster Bruins and Seattle Breakers, who were passed Friday when they faltered in the last period and lost, 5-6, to Saskatoon Blades.

Gary Lupul, Curt Fraser, Bob Jansch and Dennis Fenske continued scoring surges which have paced the Cougar climb.

Lupul, who has seven goals in his last five games, had two goals and two assists. Fraser, who now has 33 goals for the season and five in the last three games, also scored twice. Jansch, at 30 for the season, got his sixth goal in seven games and Fenske, who set up Mike Shields for the winning goal, scored for the third straight game.

Cougars, who had period leads of 3-0 and 5-3, were caught just before the midway point of the third period. But Shields scored 14 seconds after Clarke Bacala had shot the 5-5 goal and Fraser clinched it at 19:32 with an empty-net goal.

Cougars are now two points ahead of the Breakers, four ahead of the Bruins and eight behind Portland Winter Hawks.

In Saskatoon, a four-goal third period gave made it a successful WCHL coaching debut for Gary Peters and ended a winless streak at 13 games for the Blades. Ken Federko started and ended the winning rally, his winning goal coming at 15:18

In Friday's other game, Brandon Wheat Kings and Calgary Wranglers both scored six times.

First Period

1. Victoria, Jansch 30 15:21
2. Victoria, Fraser 32 (Lupul, Robinson) 17:07
3. Victoria, Lupul 22 (Lang) 19:33

Penalties—Cochrane V 15:59, Cochrane V 18:17.

Second Period

4. Regina, Wappel 0:44
5. Regina, Clackson (Bacala, Wappel) 3:41
6. Victoria, Fenske 10 6:06
7. Victoria, Lupul 23 (Heck, Giroux) 8:30
8. Regina, Minor (Graham, Veitch) 18:55

Penalties—Switzer R, Robinson V minors, majors 5:31, Jansch V 13:05, Fenske V, Minor R 13:58

Third Period

9. Regina, Korman (Switzer, Wickenheiser) 7:26
10. Regina, Bacala (Clackson) 9:41
11. Victoria, Shields 11 (Willgress, Fenske) 9:55
12. Victoria, Fraser 33 (Lupul) 19:32

Penalties—Spencer V 5:29, Lang V major, Fenske V misconduct, Switzer R minor major 14:50.

Shots on goal by
Victoria 12 9 7—28
Regina 10 11 12—33

Goal—Amiss, Victoria; Ansell and Dumba, Regina.
Attendance—2,600.

SEATTLE (5)— Ryan Walter 2, George Buat 2, Russ Wilderman; **SASKATOON (6)**— Ken Federko 2, Doug Archibald, Dan Bent, Bill McNaught, Frank Disciglio. Attendance 2,119.

BRANDON (6)— Laurie Boschman 2, Bill Derlago, Ray Allison, Don Hobbins, Don Gillam; **CALGARY (6)**— Glen Wylie 2, Ray Mawhinney, Randy Markewich, Brian Law, Bill McLean. Attendance: 3,841.

	P	W	L	T	F	A	Pts
Eastern Division							
Flin Flon	52	28	18	6	291	252	62
Brandon	48	25	11	12	270	210	62
Regina	53	23	25	5	258	290	51
Saskatoon	47	13	31	2	228	279	28
Central Division							
Lethbridge	54	27	22	5	249	236	59
Billings	50	26	20	4	249	229	56
Medicine Hat	48	14	27	6	188	235	34
Calgary	50	13	29	8	217	301	34
Western Division							
Portland	46	25	13	8	227	188	58
Seattle	45	20	17	8	221	196	48
VICTORIA	50	21	21	8	240	237	50
New West.	46	18	18	10	216	201	46

Next game: Tonight — Seattle at Medicine Hat.

UVic hoop clubs pad league leads

EDMONTON--University of Victoria teams swept past University of Alberta opposition Friday night to strengthen their first-place standing in the Canada West University Athletic Association basketball leagues.

UVic Vikettes, who have dominated the women's league for three seasons, stretched their winning streak to 55 games by outscoring the second-place Pandas, 70-54, and stretch their lead to 12 points.

Victoria's Vikings had it tougher, and needed to rally in the second half to get past the Golden Bears, 89-84, and stay four points ahead of Calgary Dinosuars, who were 108-87 Friday winners over Saskatchewan.

Carol Turney, who scored 19 points in each half, led Vikettes with 38 points. The winners had a 31-20 lead and were in control all the way in registering their 15th win of the season.

Craig Higgins sparked Vikings in their successful rally, scoring all of his 15 points in the second half. The scrappy Golden Bears were 50-39 leaders at the intermission, but the Vikings pulled even at 60-60 and fought it out from there, clinching when Rob Parris sank two free throws 23 seconds from time.

Reni Dolcetti led Vikings with 25 points and league scoring-leader Billy Loos contributed 21.

UVIC VIKETTES (70): Mairi Anne Longmore 4, Jan Turner 2, Carol Turney 38, Leslie Godfrey 2, Marg Mainwaring 10, Ronni Hind 2, Shelley Godfrey, Luanne Hebb 12, Yeta DiLalla, Patti Pesklevits.

ALBERTA PANDAS (54): Glynis Griffiths 8, Karen Johnson, Gail Braithwaite, Maureen Wild, Sarah Van Tighem, Nancy Spencer 4, Lori Chizik 12, Lorraine Glass, Janet Bosscha 8, Faith Rostad 8, Trix Kannekens 6, Sherry Stevenson 8.
dash = dash = dash

UVIC VIKINGS 89): Craig Higgins 15, Rob Parris 12, Chris Hebb 8, Ian Heyde-Lay 2, Reni Dolcetti 25, Lorne Dakin 6, Billy Loos 21, Ted Anderson, Mickey Welder, Grant Boland.

ALBERTA (84): Keith Smith 12, Colin Fennell 2, Brent Patterson 6, Mike Abercrombie 10, Leonard Davidiuk 15, Pat Roonet 21, Mark Jorgenson 18.

Legion snatches win

Esquimalt Legion erupted for three goals in 43 seconds midway through the third period Friday night at Esquimalt Sports Centre at shade Oak Bay Trios 5-4 and snap a five-game losing streak in South Vancouver Island Junior B hockey action.

Mark Leach, Pat Duncan, Murray Allen, Terry Parson and Mark Eckstrom scored for the winners who trailed 1-3 after 20 minutes and 2-4 entering the third period. Rob Wilson with a pair, Clay Bertoia and Don Turcotte scored for the Trios who got sparkling goalkeeping from Paul Vaesen. Vaesen kicked out 30 shots while Rick Barry in goal for Esquimalt made 28 stops.

Fuller Lake and Saanich share the lead in the double round-robin playoff with 4-1-1 records at the halfway mark, while Oak Bay is 2-4 and Esquimalt 1-5.

Walker faces leg surgery

AUCKLAND, N.Z. (Reuter) — John Walker, the Olympic 1,500-metre champion, is to have an operation on his right leg in an attempt to cure persistent muscular trouble. Walker hopes to be recovered in time to train for the Commonwealth Games in Edmonton in August.

U.S. cautioned on soccer changes

LONDON (AP) — Bobby Moore, the soccer star who led England to its World Cup triumph in 1966, sounded a warning to the men who run the game in the United States.

"They must not change a few rules and turn the game into a North American version of soccer," Moore said. "In that way they could become isolated from the rest of the world."

Moore, after a long career in the English League with West Ham and Fulham, is back in Britain after a spell with San Antonio of the North American Soccer League.

"Soccer has made a lot of progress in the United States, but it is not yet really established there," he said.

"The crowds do not really understand the game in the way it is understood in Europe. They are a little naive. But you go to watch what you like and what you enjoy, and clearly the American public is beginning to enjoy soccer.

"It could be a tremendous sport in the United States in the future."

Moore was talking at a luncheon of the British Sports Writers' Association.

He said he approved of one innovation in American soccer — a rule making it possible for players to be offside only within 35 yards of the goal.

"If that rule was universally adopted it could be a good thing for the game," Moore said.

Under the rules of the World Soccer Federation (FIFA), players are ruled offside anywhere in their opponents' half of the field. Some teams are accused of spoiling the game by exploiting offside tactics — deliberating making their opponents offside so that the game is being constantly interrupted.

Moore added: "The danger is that the Americans will try more rule changes of this kind, and go to far. They must not get too far out of line with world rules, if they are to have any hope of taking part in world soccer in the future."

Green eases into lead with some wind help

—AP

BAREFOOTED CADDIE waits as Ben Crenshaw prepares to tee off Friday in second round of Hawaiian Open. The pineapple serves as tee marker. Crenshaw wasn't among the top 20 after two rounds of play.

HONOLULU (AP) — Hubert Green, finishing the second round before swirling winds turned the course treacherous, shot a 66 Friday to take a one-stroke lead over Bob Wynn in the $250,000 Hawaiian Open golf tournament.

The reigning United States Open champion, Green had carded a first-round 69 on the 7,234-yard, par-72 Waialae Country Club layout, and stands nine under par heading into today's third round.

Wynn, a longshot whose lone Professional Golfers' Association victory came in the 1976 B.C. Open, also was among the early finishers Friday, carding a 69 to go with an opening 67.

Bill Kratzert and Lon Hinkle were tied for third midway through the 72-hole tournament at seven-under-par 137. Kratzert had a second-round 67 and Hinkle a 69.

Gene Littler, the opening-round leader with a 65, slipped to a 73 and fell into a fifth-place tie with George Burns and Eddie Pearce.

There was little wind in the morning but those golfers who drew late teeoff times—including Littler—found that the afternoon's gusts turned club selection into a mystery.

"You have to guess on some of your shots," said Green. "Sometimes it catches you off guard."

Green said his putts were not all that spectacular but the way they were dropping was.

"I made some five and six-footers that hit the lip of the cup and fell in when they didn't have to," said Green, who hasn't won since his one-stroke victory over Lou Graham last June. "My partners were shaking their heads."

The stiff winds in the afternoon made the 461-yard, par-four fifth hole, nicknamed Two Ditches, particularly difficult because it was blowing directly into the golfers' faces. Littler hit into the first ditch, some 240 yards off the tee, and wound up with a triple bogey seven.

John Schroeder, who had a 33 on the first nine to temporarily move into a tie for the lead, also fell prey to No. 5. His drive just cleared the first ditch. But then he hit over the green when the wind died for a moment and also carded a seven.

Schroeder, second with a 66 heading into the second round, struggled to a 73 and dropped into a four-way tie at 139 with Hale Irwin, Tom Watson and George Archer.

Arnold Palmer was among the casualties of the cut, which came at 145 with 76 players making it to the final two days. Although still a gallery favorite, Palmer's game was not sharp as he had a 74 Friday to go with an opening-round 75.

George Knudson of Toronto missed the cut with a 148 total, including a second-round 73.

★ ★ ★

Hubert Green	69-66—135
Bob Wynn	67-69—136
Bill Kratzert	70-67—137
Lon Hinkle	68-69—137
George Burns	72-66—138
Eddie Pearce	67-71—138
Gene Littler	65-73—138
Hale Irwin	69-70—139
Bob Schroeder	66-73—139
George Archer	71-68—139
Tom Watson	68-71—139
Bill Rogers	70-70—140
Chi Chi Rodriguez	71-69—140
Jay Haas	72-68—140
Artie McNickle	71-69—140
Jim Cancey	72-68—140
Gary Groh	72-68—140
Larry Ziegler	69-71—140
Dave Haberle	70-71—141
Barry Jaeckel	74-67—141
Howard Twitty	69-72—141
Graham Marsh	71-70—141
Gibby Gilbert	74-67—141
Isao Aoki	70-71—141
Mike Morley	68-73—141
Bruce Lietzke	69-72—141
Larry Nelson	74-67—141

Kilmer willing to rejoin Allen

MIAMI (AP)—Veteran quarterback Bill Kilmer of the Washington Redskins says he would like to finish his National Football League career helping George Allen win a Super Bowl with Los Angeles Rams.

Kilmer, 38, was at Hialeah Park when he heard that Allen, whose contract wasn't renewed by the Redskins, had signed to coach the Rams.

"George Allen is going to win in Los Angeles—and win big—believe me," Kilmer said. "I'd like to finish my career trying to help him go all the way. I have no beefs with anybody in the Redskins' organization. I like George and I'd like to play for him in Los Angeles. He's the only coach I've had in my 16 years in the NFL who is a winner. I think George is the finest football coach in America."

Kilmer, who played college football at UCLA, said he "grew up with the Rams and really loved them."

AL's LAWNMOWERS
- New and rebuilt
- Repair all makes
- All work guaranteed
- SALES — 5325 Cordova Bay
- SERVICE — 5197 Pat Bay Hwy
658-8882
CLOSED SAT., OPEN SUN.

Harrison tops

WINNIPEG--Doug Harrison of Winnipeg's Heather Curling Club, won the Grand Aggregate at the 90th annual Manitoba Curling Association after a three-game playoff which also involved Barry Fry of the Deer Lodge Club and Billy Walsh, Jr., of Domain.

Harrison, who didn't win one of the two primary events but reached the semi-finals in both, wound up with an 18-2 record. He defeated Fry, 5-3, and then scored an 8-4 win over Walsh, who drew the playoff bye.

Curling with Harrison were Jim Sampson, Rick Hoffman and Bryan Wood. Their fine bonspiel play also won them a berth in the provincial playoff final in Brandon next week.

Also advancing to the Consols playoff were Fry, Walsh, Johnny Bubbs, Mel Wolko, Neil Zachary, Charlie Webb and Jack Grassie.

Aussies win final test

ADELAIDE, Australia (Reuter) — Australian captain Bobby Simpson climaxed a remarkable return to the international cricket scene Friday when he led his side to victory over India in the final test at the Adelaide Oval.

Simpson, who celebrated his 42nd birthday Friday, captured the last wicket to give Australia a 47-run win and a 3-2 decision in the series.

He was recalled to lead his country after a break of 10 years, when Australia lost most of its established players to Kerry Packer's world series cricket.

After winning the first two tests against India, the Australians lost their grip, and the tourists took the next two.

Sport today

VOLLEYBALL

9 a.m.—Continuation of University of Victoria international invitational men's and women's tournament, McKinnon Gym, UVic old gym and Mount Douglas high school.

BASKETBALL

9:30 a.m.—Final day of play in Belmont Sun Devils invitational junior high school boys' tournament, Belmont High.

6:30 p.m.—Junior boys' exhibition: Trilec Installations vs. Simon Fraser University Jayvees, Central Junior High.

8:30 p.m.—Northwest International League: Victoria DataTech vs. Yakima, Central Junior High.

FIGURE SKATING

Noon—Continuation of Canadian championships, Memorial Arena.

RUGBY

Island Union, second division: JBAA vs. Saanich Velox, Macdonald Park; Oak Bay Wanderers vs. UVic Norsemen, Windsor Park.

2:30 p.m.—Island Union, first division: Saanich Velox vs. UVic Vikings, Lambrick Park.

2:30 p.m.—Island Union, second division: Royal Roads vs. Cowichan, Royal Roads; Castaways vs. Nanaimo, Carnarvon Park.

3 p.m.—Island Union, second division: Agrarians vs. Powell River, Layritz Park.

SOCCER

2:15 p.m.—Island League, premier division: Prospect Lake vs. Cosmopolitan Royals, Royal Athletic Park.

HOCKEY

8 p.m.—South Island Junior 'B' League, Peart Division: Victoria Ray's Red Wings vs. Lake Cowichan Baird's Trucking, Panorama Arena.

8:30 p.m.—South Island Big Six League: Chemainus Blues vs. Juan de Fuca Merchants, Fuller Lake Arena.

NOISE ALCAN
Bothering you, install thermal or storm windows.
Call: Doug Bowker, 652-3901 or Bus. 652-2761
NO OBLIGATION
Alcan Building Products

ESQUIMALT Parks and Recreation
SKATING
SATURDAYS 10:30 a.m. Family 8:15 p.m. Public
SUNDAYS 1:45 p.m. Public 8:15 p.m. Adults 16 Years and Over
WEDNESDAY 3:30 p.m. Public
THURSDAYS 1:20 p.m. Tiny Tots and Parents
Phone 386-3261
Skate Rentals and Sharpening
POOL 386-8734
• Tots Pool • Whirlpool • 25-meter pool • 2 Saunas • Adult Exercise Equip. on Deck
SATURDAY 12:00-1:00 p.m. Adults Only 1:15-4:30 p.m. Public Swim 6:30-8:00 p.m. Public Swim 8:00-9:30 p.m. Adults Only
SUNDAY 11:00-12:30 p.m. Family Swim 1:00-4:30 p.m. Public Swim 5:30-7:00 p.m. Family Swim 7:00-8:00 p.m. Adult Lessons 8:00-9:30 p.m. Adults Only
SWIM REGISTRATION
Feb. 8, 9, 10, 9 a.m.-7 p.m.
*Tots Instruction
*Red Cross Lessons
*Parent and Tot Lessons
*Springboard Diving
We are offering a RED CROSS LEADERS COURSE starting Feb. 8
2-3
FOR SKATING AND SWIMMING

Firestone
Deluxe Champion POLYESTER $24.95 B78/13 BLACKWALL
INSTALLED AT NO EXTRA CHARGE
Use Our Firestone Credit Plan

SIZE	PRICE
D78/14	27.30
E78/14	28.35
F78/14	29.42
G78/14	30.59
H78/14	32.69
G78/15	30.59
H78/15	32.69

WHITEWALLS $3. MORE

Deluxe Champion RADIAL $38.95 BR78/13 WHITEWALL
INSTALLED AT NO EXTRA CHARGE
Use Our Firestone Credit Plan

SIZE	PRICE
DR78/14	45.69
ER78/14	46.82
FR78/14	49.41
GR78/14	51.39
HR78/14	55.06
FR78/15	49.20
GR78/15	51.89
HR78/15	55.06

CLIP AND SAVE
20,000 MILE DRUM/DISC BRAKE SERVICE
$53.95 MOST CARS
• Install new front disc pads; new rear linings
• Repack front outer wheel bearings
• Inspect drums and rotors, front calipers, rear wheel cylinders, master cylinder, front grease seals, brake hardware, brake hoses
Expires Feb. 28/78
WITH THIS COUPON

All tires backed by our nationwide prorated warranty.
Firestone Stores
USE OUR Firestone CREDIT PLAN OR...
2882 DOUGLAS ST.
AT GARBALLY AT BURNSIDE
385-1404
Also in Nanaimo and Courtenay
® Reg'd T.M. — Firestone Canada Ltd. — Reg'd User.
2-2

WE THOUGHT YOU SHOULD KNOW...
DRAMATICALLY NEW CHRYSLER CORDOBA for 1978

YOU GET:
- 5.9 litre 360 V8 motor
- Automatic
- Power steering
- Power disc brakes
- Custom radio
- Electric defogger
- Vinyl roof
- Wire wheel covers
- Remote mirror
- Steel belted whitewall tires

For Only $6996 SALE PRICE
WHILE STOCKS LAST

EXECUTIVE DRIVEN 1977 CHRYSLERS

1977 CHRYSLER NEWPORT 4-DOOR HARDTOP
All power equipment, sun roof, air conditioning, radio with stereo. Beautifully equipped. Was $10,780
TODAY $8898 SALE PRICE

1977 CHRYSLER NEW YORKER 4-DOOR HARDTOP
Completely equipped with sun roof, AM/FM radio with stereo. Was $12,521.
OR
1977 CHRYSLER NEW YORKER 2-DOOR HARDTOP
With the same equipment. Was $12,762
YOUR CHOICE $10,989 SALE PRICE
2-3

ENSIGN CHRYSLER PLYMOUTH
Plymouth CHRYSLER Dodge Trucks SALES/SERVICE
YATES AT COOK QUADRA at CALEDONIA
386-2411
(Dealer Licence) 495A

World Cup 'mistake' for host Argentine

BUENOS AIRES (Reuter) — An Argentine minister has said staging this year's World Cup soccer finals will cost the country $700 million and is a big mistake for Argentina economically.

"But for the World Cup we would have less deficit, less money being issued and less inflation," Juan Alemann, finance secretary in the economics ministry, told the weekly magazine Gente.

Alemann said the infrastructure work being done for the World Cup, to be played in June in five Argentine cities, had an inflationary effect but brought no economic return.

Asked if some of this expenditure would bring lasting benefit he said: "Airports and roads. Other constructions are just white elephants.

"We will have color television, but that could have waited five or 10 years. We will have color TV and, on the other hand, we will still have contaminated water.

"These are the absurdities of Argentina."

Entry list reaches 85

Colonist bowlspiel

It's time to hurry for those who haven't yet entered their teams in the Daily Colonist's 15th annual Vancouver Island Fivepin Bowlspiel.

Scheduled at Town and Country Lanes over the Easter weekend with play commencing on Thursday night, March 23, and ending the following Sunday, the bowlspiel is limited to 128 teams and 85 entries had been received by Friday afternoon. The entry deadline is March 11, but the entry should be filled well in advance of that. If there are more than 128 entries, the surplus will go on a waiting list in the order received.

There is no change in the bonspiel format or entry fee this year. Teams are guaranteed a minimum of three appearances and must lose twice before being eliminated from any chance of sharing in the $3,200 in team prizes. Team entry fee is $20 and teams are to be made up of four bowlers using their highest league average as of Jan. 21. Bowlers must be at least 18 years of age as of Jan.1, 1978. Team handicaps are 80 per cent of the difference between the combined team average and the team scratch of 900. Entries should be brought or mailed, complete with deposit, to Town and Country Lanes, 3494 Saanich Road.

BOWLED ONES (379): Rene Reason 190, Herbie Amy 167, Irene Hall 173, George Reason 212.

WIN-TRY (278): Barbara Royston 177, Morris Royston 194, Ronald Crocker 202, Bill Benn 211.

PLANT'S COLLISION (194): Jack Goldie 197, Pat Smith 215, Gail Plant 186, Jack Plant 221.

FOUR EMS (290): Doris Molyneauk 189, Ken Molyneauk 180, Miles Molyneauk 201, Fred Molyneauk 209.

PINSPINNERS (460): Fred Ormiston 177, Joyce Merry 198, Debbie Ormiston 142, Brian Bevan 191.

IN-LAWS (189): Audrey Benn 206, Bob Descoteau 201, June Descoteau 188, Ron Benn 226.

BING'S BATS (180): Dalton Dash 221, Linda Hisette 178, Ty LeMercier 197, Bing Bates 229.

COLWOOD MEATS (81): Jim Parry 224, Lynn Parry 160, Bill Cool 240, Vera Lysne 242.

ANIMALS (31): Ron Andrew 244, Dennise Andrew 180, Moe Wood 220, King Lee 243.

HEADHUNTERS (302): Cec Series 195, Nancy Ranger 186, Mary Atherton 178, Marg King 215.

HOT SHOTS (254): Jerry Rainer 209, Shirley May 191, Keith Thompson 174, Robin May 220.

THE CHARLIES, Duncan (261): Darrell Latimer 189, Sue Latimer 229, Linda Dobbie 179, Clive Moir 194.

BOWLDOZERS (62): Leona Hutchinson 194, Dennis Beckwith 232, Marie Fisher 213, Cliff Soady 235.

HEADPINS (427): Isabelle Dobbie 128, Aggie Walle 193, Donn Paterson 208, Garry Dobbie 193.

MUPPETS (516): John DeRaadt 171, Marg DeRaadt 168, Gabrielle Dobbie 177, Don Dobbie 169.

PEASANOS (328): G. Stefani 210, M. Asquini 170, J. Laczkowski 189, D. Asquini 194.

PORTS, Port Alberni (348): John Van Appledorn 194, Brenda Jones 180, Diane Groenvelt 153, Wayne Levage 228.

MUNCHKINS (504): Mike Charron 185, Lorraine Charron 165, Harry Jones 171, Cheryl Jones 169.

WOODCHUCKS (484): Lori Carrington 162, Elsie Robertson 181, George Robertson 173, Bruce Carrington 182.

FOUR JAYS (280): Tom James 202, Dyane Jones 169, Diane James 187, Ken Jones 222.

POCKETPICKERS (268): Erika Beckwith 190, Archie Osman 206, Barb Beckwith 174, Jim Fullerton 218.

VIKINGS (352): John Bourquin 183, Mary Gauti 171, Marlene Leno 193, John Kerr 206.

Grey Cup recovered

MONTREAL (CP) — A replica of the Grey Cup, the trophy symbolic of the Canadian Football League championship, has been recovered after it was taken from the office of Montreal Alouettes by student pranksters Friday.

An Alouettes spokesman said the trophy and team public relations director Roy Deguire, who was "abducted along with the Cup," both were back at the Olympic Stadium office after the three-hour episode.

"It's carnival week for the University of Montreal students and they did it as part of that," the spokesman said. "But it's all over now and everything's all right."

He said the team was not planning to pursue the matter.

The original trophy, first presented in 1909, is in the Canadian Football Hall of Fame in Hamilton. It was the first time that the five-year-old replica was stolen.

"It's for this very reason that I recommended five years ago that we get a replica," CFL commissioner Jake Gaudaur said from league headquarters in Toronto.

AIR BRAKE COURSES
SAFERWAY DRIVING SCHOOL LTD.
Victoria, Feb. 18th 385-6212
Nanaimo, Feb. 11th 758-3421

Volleyball leaders cling to positions

Last week's leaders held their positions in all three divisions of the Victoria Senior "B" Volleyball League following Thursday action.

Khalsa won three of four matches to maintain a two point edge on Esquimalt Athletics in Division I and Nooksak won four matches to stay one point up on Mount Douglas Grads in Division II.

In the third (women's) division, UVic Jayvees stayed one point up on Bayou Junior Girls as both teams split four games evenly.

Results:

DIVISION I

Khalsa 15-15, Great Pumpkin 10-9; Khalsa 15-12, Namdor II 12-15; Great Pumpkin 15-9, Namdor II 8-15; Esquimalt Athletics 15-15, Camosun College 6-6; Esquimalt Athletics 15-11, Namdor I 2-15; Namdor I 15-6, Camosun College 9-15.

DIVISION II

Nooksak 15-15, Scorpions 9-7; Nooksak 15-15, CFB Esquimalt 12-11; Royal Roads 15-15, Zooid 9-13; Royal Roads 15-15, Spice 13-9; Scorpions 15-15, CFB Esquimalt 3-4; Allenby Ford 15-15, Multigrade 12-6; Allenby Ford 15-15, Zooid 10-9; Zooid 15-15, Multigrade 8-13; Mount Douglas Grads 15-15, Spice 9-13; Mount Douglas Grads 15-15, Royal Roads 10-6.

DIVISION III (women)

Pepper 15-15, CFB Esquimalt 8-9; Pepper 15-9, Camosun College 4-15; Camosun College 15-15, CFB Esquimalt 11-6; Bayou Junior Girls 15-2, Variety Pak 8-15; UVic Jayvees 15-7, Variety Pak 7-15; UVic Jayvees 15-7, Bayou Junior Girls 6-15.

Legion racing Sunday

The starter's gun goes at 1 p.m. Sunday to commence the annual cross-country races, sponsored by Royal Canadian Legion Trafalgar Branch No. 42, at Beacon Hill Park.

Events will be held for tyke boys, peewee, bantam and midget boys and girls, juvenile girls, open men and women, senior women and masters.

Athletes may compete individually or as parts of four-member teams. Entries will be accepted up to 12:30 p.m. Sunday at the starting point on Dallas Road or may be telephoned to Mrs. Katharine Ellis at 477-4366.

Titans top Claremont

Victoria High Titans scored a penalty kick in the first half Friday, then continued to a 12-10 Greater Victoria high school rugby league victory over Claremont Spartans.

Mark Wyatt scored the first-half points and added another penalty with two minutes to go. He also booted a convert, while John James scored a try for the winners.

John Clarke replied with a try and Glen Prevost scored two penalty goals for Claremont.

the Bay
WEEKEND BIG CATCH

Strip Teasers,
Super strip teasers, minnow teasers, super minnow teasers.
Special, each
99¢
On sale through Saturday while quantities last.
Monday's price, 1.48 ea.
For all your fresh and salt water fishing gear, it's the Bay's Sporting Goods, downstairs.
Hudson's Bay Company

De Pape
WE MOVED
WE MOVED
INDOORS AT
779 PANDORA
(Formerly WOODWARD'S and CARR'S Furniture)
DePape Motors Ltd.
779 Pandora D-00264A
2-3 384-8035

OK TIRE STORES
GT RETREADS
ECONOMY CARS 550x12 A78x12 600x12 A78x13 600x13 B78x14 650x13 — 17.95 ok
COMPACT CARS 700x13 C78x13 645x14 C78x14 685x14 D78x14 — 18.95 ok
INTERMEDIATE CARS E78x14 F78x14 F78x15 — 19.95 ok
STANDARD SIZE G78x14 G78x15 — 20.95 ok
STATION WAGONS H78x14 H78x15 — 21.95 ok
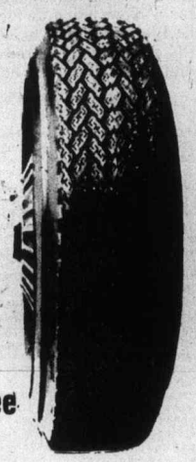
Triple Tire Guarantee
1. Nation Wide. 2. Money Back in Writing. 3. Against all road hazards — unconditionally.
CHARGEX master charge
3030 NANAIMO ST.
Turn off Finlayson at Trader Vic's
386-3156

GIGANTIC
WINTER CLEARANCE SALE
20%-50% OFF
HOCKEY
All Sticks, Helmets, Masks, Sweaters, Pants, Socks, Gloves, CCM and Sherbrooke Pads — 20% OFF
All Goalie Equip. — 25% OFF
SKATES—Sr. Super Tacks, Jr. Super Tacks, Sr. Tacks, Jr. Tacks, Lange, Micron — 20% OFF
BAUER, DAOUST — 50% OFF
SKIING
Discontinued Ski Clothing — 50% OFF
BINDINGS—
Salomon 555, 101 — 25% OFF
Lange — 50% OFF
Marker—M4-12 — 25% OFF
M3-33 — 30% OFF
Nevada N-17 — 30% OFF
Tyrolia-50-Clix-55 — 40% OFF
Spademan — 50% OFF
All Head Skis — 20% OFF
All X-Country Clothing — 50% OFF
OLYMPIC SPORTS AND SKI WORLD
1661 DOUGLAS ST.
388-6485
OPEN THURSDAY AND FRIDAY NIGHTS 'TIL 9
2-3

SLEGG'S CASHWAY LUMBER

BIFOLD DOOR SALE
Full and half louvred bifold sets, including all hardware. These are paint grade doors, with slight defects, but look at these low low prices. All 6'8" high.

FULL LOUVRED		HALF LOUVRED		No. 1 ROTARY CUT PLAIN MAHOGANY BIFOLDS		No. 1 PRE-STAINED READY-TO-HANG BIFOLDS	
2'0"	15.80	2'0"	17.90	2'0"	12.20	2'0"	13.95
2'6"	17.20	2'6"	18.90	2'6"	13.50	2'6"	15.90
3'0"	18.40	3'0"	20.40	3'0"	15.00	3'0"	17.60
4'0"	31.20	4'0"	35.70	4'0"	23.40	4'0"	27.20
5'0"	34.20	5'0"	37.60	5'0"	26.50	5'0"	30.75
6'0"	36.20	6'0"	40.60	6'0"	29.30	6'0"	34.25

FIR PLYWOOD
No. 1 Sanded, Good 1 Side
4x8 sheets
¼", only .. 8.90 ½", only .. 13.20
⅜", only .. 12.25 ¾", only .. 17.95
SANDED PLYWOOD CUTTINGS
24x48x¼, only 1.99
24x48x⅜, only 2.35
24x48x½, only 3.05
24x48x¾, only 3.80
SANDED D GRADE
4x8 sheets
¼" 5.95
⅜" 7.49

CABINET PLYWOOD
¾" LUMBER CORE — 4x8 SHEETS
ASH — 2nd, slight defects, only 38.50
TEAK — No. 1's, mahogany back, only 35.95
WALNUT — No. 1's, mahogany back, only 38.95

FENCE BOARDS
Good grade hem resawn boards. Rough one side. Looks like cedar when stained.

	4'	5'	6'
1x5	32¢	40¢	48¢
1x6	40¢	50¢	60¢
1x10	64¢	80¢	96¢

NAIL SPECIAL
50-lb. boxes
COMMON BRITE NAILS, 2¼", only ... 13.95
RINGED DRYWALL NAILS 1¼", only . 24.50
GALV. ROOFING NAILS, ⅞"-1½", only 24.50
GALV. COMMON NAILS, 2", 2¼", 3¼" 28.00

ALUMINUM GUTTER
4" GUTTER — In white or brown enamel finish. 10' or 16' lengths. Only, ft. .... 45¢
2"x3" DOWNPIPE — In white or brown enamel finish. 10' lengths, ft. .... 42¢
10% OFF ALL GUTTER ACCESSORIES ALSO

PANELLING SPECIALS
4x8 sheets, all at low, low prices!
DARK MAHOGANY — 2nds, only 3.89
ACRY TUFF PECAN — No. 1, prefinished, only 5.25
CANFOR FLAT PECAN — No. 1's, prefinished, only 6.29
CANFOR GROOVED PECAN No. 1's, prefinished, only 6.29
CANFOR GROOVED ROSEWOOD No. 1's, prefinished, only 6.29
CANFOR FLAT ROSEWOOD No. 1's, prefinished, only 6.29
CANFOR FLAT OAK — No. 1's, prefinished, only 6.29
BRIDGEPORT PINE — Real wood, only 11.95

HARDBOARD SPECIAL
4x8 SHEETS
⅛", No. 1, only 2.79
¼", No. 1, primed, only 4.79

LUMBER SPECIALS
1x2 Common .... 5¢ ft.
1x3 Common .... 7¢ ft.
1x4 .... 8¢ Ft.
1x6 .... 13¢ ft.
1x8 .... 18¢ ft.
RESAWN BOARDS
1x6 Econo .... 6¢ ft.
1x8 Econo .... 8¢ ft.
1x10 Utility and Btr. .... 16¢ ft.
6' SHORTS
2x3x6', only .... 39¢ ea.
2x4x6', only .... 46¢ ea.
2x6x6', only .... 99¢ ea.
2x10x6', only .... 1.55 ea.
STUD LENGTHS
2x2x8 Utility .... 29¢ ea.
2x2x92¼ Mill Run .... 39¢ ea.
2x4x92¼ Econo .... 39¢ ea.
2x4x92¼ Fir No. 1 .... 1.59 ea.
10' AND LONGER
2x4 Utility .... 11¢ ft.
2x4 STD Spruce 10' 12' . 16¢ ft.
2x10 Utility Hem .... 27¢ ft.
2x2 Standard Spruce .. 10¢ ft.

LIGHT BULBS
40, 60, 100 watt
5-YEAR GUARANTEE 2/1.09

CEDAR PRODUCTS
FENCING
Not all lengths in stock. Phone in your requirements.
1x6 rought cedar, only ft. ... 16¢
1x8 rough cedar, only ft. .. 20¢
4x4 rough cedar, only ft. .. 46¢
SIDING GRADE ROUGH CEDAR
Band sawn face ideal for board and batten.
1x8, only 450.00 m .... 31¢ ft.
1x10, only 475.00 m .... 40¢ ft.
SPINDLES
Rough cedar spindles to dress up that sundeck.
3x3x36" ea. 2.95
CLEAR CEDAR 2x2s
Ideal for outside trim. All lengths.
ft. .... 24¢
SIDING SPECIALS
1x8 Cedar Channel Siding Util. gr. (1000 BM only) ft. .... 19¢
1x4 Cedar V-Joint Utility grade, ft. .... 10¢
1x6 Cedar V-Joint Utility grade, ft. .... 14¢
1x6 Cedar V-Joint Standard grade, ft. .... 17¢
SPRUCE CHANEL SIDING
1x6 No. 1 Rough Face per M $395
1x8 Stained Green (800 BM) only, ft. .... 18¢
1x8 Stained Gold (500 BM), only, ft. .... 18¢

CEILING TILE
12x12 Plain White 64 sq. ft. box, only 12.95
16x16 Plain White 64 sq. ft. box, only 14.25
48x48x¼" White Squaretex Ceiling Panels. Seconds, only 1.79
SUSPENDED CEILING MATERIAL
24x48x½" Plain White Lay-In Panels only, ea. 2.15
Main Tee Metal 8', only, ea. 1.30
Wall Angle 8 ft., only, ea. .... 90¢
Cross Tee 2 ft., only, ea. .... 42¢

PEGBOARD — No. 1
4x8 sheets
⅛", only 4.59
¼", only 6.59

VERY LOW PRICE
CEDAR ENTRANCE DOORS
AT TREMENDOUS SAVINGS — CHECK THESE AT THE ADMIRALS RD. YARD
1 only, 2'6"x6'8" No. 117 French Door, only 115.00
2 only, 3'0"x6'8" No. 434 6 Panel only 79.00
1 inly 3'0"x6'8" No. 470 15 Panel only 115.00
1 only 3'0"x6'8" No. 446 7 Panel only 110.00
1 only 3'0"x6'8" No. 000 8 Narrow Panels only 94.00
1 only 3'0"x6'8" No. 503 X Buck only 120.00
1 only 35"x6'6" No. 503 X Buck, amber glass only 115.00
3 only 3'0"x6'8" No. 469 Carved Dogwood only 152.00
3 only 2'6" x 6'8" No. 432 6 Panel only 79.00
1 only 3'0" x 6'8" No. 437 Carved 125.00
1 only 2'8" x 6'8" No. 442 4 Panels 2 Lites only 126.00
1 only 2'10" x 6'8" No. 434 6 Panel, only 79.00
1 only 2'10" x 6'8" No. 504 X Buck Zinc Lites, only 119.00
3 only 2'6" x 6'8" No. 433 8 Panel, only 79.00
1 only 2'8" x 6'8" No. 503 X Buck, clear glass, only 118.00
1 only 2'8" x 6'8" No. 108 panels and glass, only 79.00
ANY OF THE ABOVE DOORS CAN BE PREHUNG IN A FRAME TO MEET YOUR REQUIREMENTS — ASK FOR A QUOTATION.

PREHUNG DOORS
STAIN GRADE MAHOGANY PREHUNG DOOR UNITS 2'0", 2'4", 2'6", 2'8" x 6'8", only 20.88
WALNUT EMBOSSED PREHUNG DOORS Hung in prefinished jamb. 2'0", 2'4", 2'6", 2'8" x 6'8". A real bargain at only 29.95
MAHOGANY DOOR CASING 1⅝" 1.89
PREFINISHED DOOR CASING 1⅝" .... 2.95 set

WEISER DOOR HANDLES
-Passage Sets
-Privacy Sets
-Keyed Lock Sets
ALL 20% Off THIS WEEK
DEXTER THUMB LEVER ENTRANCE HANDLES With deadbolt. Bershire or Barcelona style. Reg. 44.95. CLEARANCE ONLY 33.00

DRYWALL SPECIAL
4x8x⅜, only 2.99
4x8x½, only 3.35
50 lb. box Premix Joint Filler, only 5.95
8' Corner Bead, ea. .... 55¢
600' Drywall Tape 2.25

PRESTO LOGS 7/1.00

LOOSE FILL INSULATION
Great savings on CELLULOSE FIBRE insulation. 28 lb. bag covers 80 sq. ft. 2½" thick at R-8 or 90 sq. ft. blown in.
28 lb. Bag ONLY 5.25
C.M.H.C. APPROVAL NO. 8206
OR COMPLETELY INSTALLED
Blown into attics — including delivery in Greater Victoria.
per bag ONLY .... 8.08 (minimum 10 bags)

RENT A BLOWER
TO INSTALL THIS INSULATION
Only $12.00 per day
Ph. 386-9955 Ph. 656-1120

FIBERGLASS INSULATION
R-7 ROLLS 80 sq. ft. per roll, only 6.95
R-7BATTS 2½"-15"x48" Friction Fit, only .... per m 80.00
R-12 BATTS 4"-15"x48" Friction Fit, only .... per m 140.00
R-20 BATTS 6"-15"x48" or 23"x48" Friction Fit, only .... per m 240.00
R-28 BATTS 8"-16"x48" or 24"x48" Friction Fit, only .... per m 310.00
HERE'S A REAL BARGAIN
R-20 23"x48" Friction Fit. Approx. 1000 sq. ft. in broken bundles, only .... per m $175
Prices per thousand sq. ft. apply to any size purchase in full bundle quantities.

CONTRACTOR'S WHEELBARROW Pneumatic tire, steel handles, large tray. Only 52.50
Z BRICK Country rustic series. 3 colours: grey, gold, smoke. Box covers 5 to 6 sq. ft. Only 3.39
WEATHERPROOF YOUR DOORS WEATHERSTRIP Popular foam on wood, per set (2/7' 1/3') Only 2.49
ALUMINUM THRESHOLDS 3½"x36½" with vinyl insert, only 4.49
1¾" x 36¼" mini threshold with vinyl inserts — applies to door or sill, only 1.79

Self serve, pick out your own material if you wish.
We deliver anywhere.

DRIVE-IN WAREHOUSE!

VICTORIA
1496 ADMIRALS RD.
JUST UP FROM CRAIGFLOWER OR ½ MILE FROM THE END OF THE GORGE RD.
PHONE 388-9975

SIDNEY
9764 5th ST.
NEXT TO SAFEWAY SHOPPING CENTRE
PHONE 656-1125

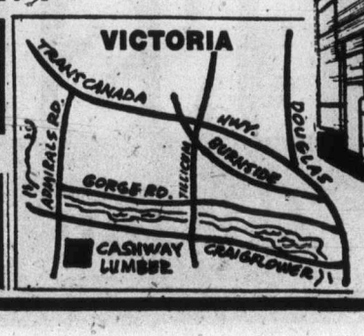

SIDNEY AND NORTH SAANICH RESIDENTS — TRY THE SIDNEY STORE!
2-3

Sport digest

Halas pays $500 for Bear facts

CHICAGO (AP) — George Halas — whose 83rd birthday was Thursday — has led a storied life, and Friday he paid $500 to have a memory refreshed.

Halas, chairman and founder of Chicago Bears, paid William Naegel $500 for finding the right lyrics to the National Football League team's original fight song composed in 1922.

During a radio interview in January, Halas sang a few of the lyrics of the old fight song on the air, but said he couldn't remember the rest. He offered the reward for the complete lyrics.

He received entries from some 100 persons, but Naegel was the only one to submit the correct lyrics, a Bears' spokesman said.

Naegel's father, Harvey Naegel, and his quartet, the Harmony Four, sang the song in the early 1920s at the Bears' games, a Bears' spokesman said.

Naegel was nine when, in 1941, the second Bears' fight song, Bear Down Chicago Bears, was copyrighted. Naegel found the words to the original song in a program for the Bears-Akron game of Nov. 26, 1922. The Bears lost many records, including old programs, in a fire in 1961.

Lancaster signs again

REGINA (CP) — Veteran quarterback Ron Lancaster has signed a one-year contract with Saskatchewan Roughriders to be the Canadian Football League club's quarterback and offensive coach, the team announced.

Lancaster, 39, has been uncertain about his football future following a knee injury last season.

Lancaster has been a CFL quarterback for 18 seasons, 15 of them with Roughriders.

Lancaster holds the CFL records for passes thrown (5,843), passes completed (3,179), most touchdowns (318) and most interceptions (369).

Lancaster acted both as offensive co-ordinator and quarterback last year.

Jockey hurt in spill

BALTIMORE (AP) — Jockey John Adams, injured in a spectacular spill at Bowie Race Course, remained in critical condition Friday at University Hospital but was given a good prognosis by doctors.

A Bowie spokesman said Adams, a third generation rider and grandson of Hall of Fame jockey Johnny Adams, suffered two broken ribs and a punctured lung but internal bleeding had stopped.

The 22-year-old jockey underwent three hours of surgery after being flown by helicopter some 25 miles (42 kilometres) to the hospital's shock trauma unit on Thursday.

Adams, the third-leading rider at Bowie's meet, had won two races on Thursday's card and was leading the 10th race with Po Sho when the filly fell while leaving the backstretch.

Po Sho, which suffered two fractured legs and was later destroyed, appeared to fall over Adams. Miss Pung Jeun, running about fifth at the time, had to be checked sharply and jockey Fred Hutton was unseated when his mount hit the rail.

Hutton escaped serious injury and veteran Bill Passmore was struck on the back by Po Sho's legs as he rode past aboard Delaware Crossing.

Stengel's widow dies

GLENDALE, Calif. (AP) — Edna Stengel, widow of Hall of Fame baseball manager Casey Stengel, died Friday following a lengthy illness. She was 83.

Casey Stengel died in 1975 and even then his widow was too ill to attend the funeral because of a stroke she had suffered months before. The Stengels were married in 1924 and had always made their home in Glendale.

Stengel's New York Yankees of 1949-60 won 10 American League pennants and seven World Series titles.

Slew will run again

MIAMI (AP) — The owners of Seattle Slew, claiming "the best is yet to come," have decided to continue running the 1977 winner U.S thoroughbred racing's Triple Crown winner.

The decision, announced by owners Mickey Taylor and Dr. Jim Hill, came eight days after reports that Slew's career was over and that the four-year-old colt would be partly syndicated and immediately sent to stud.

The victim of a virus infection of Jan. 12, four days before he was scheduled to run at Hialeah, Slew was pronounced "well on the way to recovery" by Hill, a veterinarian.

"What the infection did was just put him back two months," Hill said.

Trainer Doug Peterson said he hoped to put Slew back into training within two to three weeks.

"If all goes well, we'll aim him for a prep in New York early in May and then seek to run him in the Metropolitan Mile later that month (May 29)," he said.

The owners' announcement said, "We've decided that we're going to continue to run the colt. And we won't syndicate him in any form . . . at least not for awhile."

Lions sign new back

VANCOUVER (CP) — British Columbia Lions have announced the signing of Harry Holt, 20, who has dropped out of the University of Arizona to pursue a career in pro football. Holt, who played running back and wide receiver at college, signed a one-year contract. He is six-foot-three and 220 pounds.

Agent tough bargainer but no blacklist exists

NEW YORK (AP) — Howard Slusher may not be the easiest player agent with whom to deal, but there's nothing even remotely resembling a blacklist of his clients, says the National Football League.

The spectre of a blacklist of players in the stable of the hard-bargaining Los Angeles agent was raised Thursday by Al Dotson, a former NFL defensive tackle and now an agent. It came in testimony during a New York state senate committee hearing on crime.

Asked by the committee who Slusher is, Dotson grinned.

"He is an agent," he replied—under oath. "Unofficially, if a player is represented by Slusher, NFL teams won't draft him. Teams don't mind contract hassles but they want the players in camp."

Among Slusher's past or present clients are offensive linemen John Hannah and Leon Gray of New England Patriots, defensive lineman John Dutton of Baltimore Colts, quarterback Dan Fouts of San Diego Chargers and placekicker Tom Skladany.

All staged holdouts of varying lengths last season. In fact, Skladany, a rookie out of Ohio State drafted by Cleveland, never signed with the Browns.

Some team bosses, Browns president Art Modell among them, have said—or suggested, at least—that based on past problems they might take a long, hard look at whether to draft any of Slusher's players.

But as to the idea that there might be a concerted effort around the league to boycott those players, there was nothing but denials—including one from Slusher himself.

"Obviously from the past it hasn't been true and I wouldn't expect it to be true in the future," he said.

"I've represented over 50 players who have been drafted—Lynn Swann with the Pittsburgh Steelers, Randy White with the Dallas Cowboys, Sam Cunningham with the New England Patriots, Steve Schindler with the Denver Broncos, Joe Campbell with the New Orleans Saints. . . ."

And Slusher said those players and clubs had no problems coming to contract terms.

Don Weiss, executive director of the league, said the idea of a blacklist is "simply not true," and left it at that.

"We just got through dealing with Slusher," Chargers general manager John Sanders said, referring to Fouts' recent signing. "A player has a right to choose his representative. And whoever he chooses, we deal with him."

Dan Rooney, president of the Steelers, called Dotson's remarks "without foundation."

"He's not an easy guy to deal with all the time, but he's never held any players out on us," Rooney added. "I think he tries to represent his players to the best of his ability."

DataTech game at Central

The Northwest International Basketball League series this weekend between host Victoria DataTech and Yakima will be played at Central Junior High, instead of the University of Victoria.

DataTech meets Yakima tonight at 8:30 p.m., with the second game Sunday afternoon at 1.

Coach Walt Burrows' team heads into the series injury-free, and with a league record of 5-9.

Preceding tonight's game will be a junior exhibition, featuring Trilec Installations of Victoria and Simon Fraser University junior varsity.

COUNT YOUR FLOWERS AND WIN!
GRAND PRIZE $200 GIFT CERTIFICATE
PLUS FREE HOME CONSULTATION ON GARDEN PROBLEMS with HARRY HURN
JOIN THE ANNUAL FLOWER COUNT THEN PHONE C-FAX 386-2441.—YOU CAN'T LOSE WHEN YOU COME TO . . .
PHONE 658-8812
Elk Lake Garden Centre
5450 PAT BAY HIGHWAY—Just Beside Elk Lake
LISTEN TO GOOD ADVICE FROM HARRY HURN
SAT. and SUN. 8:41-11:26 a.m., 1:45-3:36 p.m. ON C-FAX
2-4

WE CUT WALLPAPERS IN HALF, PRICE-WISE!

Until February 11, save up to 50% off real, honest-to-gosh, low, everyday Color Your World wallpaper prices!

"My idea of wallpaper is an original European design with a surface that can handle a modern cleaner."
COLOR YOUR WORLD PRE-PASTED VINYL-COATED WALLPAPER.
Our everyday low price $3.98 - $4.98.
SALE PRICE 2.79 TO 3.49 PER SINGLE ROLL

"My idea of wallpaper is an original French design at an off-the-rack price."
COLOR YOUR WORLD PRE-PASTED, DRY STRIPPABLE VINYL WALLCOVERINGS.
Discontinued patterns.
Our everyday low price $3.99 - $5.98.
SALE PRICE 2.99 PER SINGLE ROLL

SAVE UP TO 50%

"My idea of wallpaper is a pattern the kids will love for under $2.00 a roll."
COLOR YOUR WORLD PRE-PASTED WASHABLE WALLPAPER.
Just $1.98 per single roll.
1.98 PER SINGLE ROLL

"My idea of an apartment paint is one that'll make the place look fresh and bright for less money! We're saving for a house!"
COLOR YOUR WORLD INTERIOR LATEX FLAT.
Our everyday low price $8.98.
Available in standard colors only.
SALE PRICE 6.98 PER GAL.
SAVE $2.00

"My idea is to stop standing on chairs and tables every time I have to change a light bulb!"
COLOR YOUR WORLD'S LIGHTWEIGHT ALUMINUM 5-FOOT STEP LADDER.
Our everyday low price $17.99.
SALE PRICE 11.99

Sale prices valid until February 11.
While supplies last.

Color Your World
Only the look is expensive.
1561 Hillside Ave., 595-4343
479 East Burnside, 388-6285

RENAULT
OLD PRICE SALE
'78 'LE CAR' '78
$4,430
WHILE THEY LAST!
COMPARE NEW PRICE
$4,800
SPECIALS
'77 Demo. 'Le Car' Blue, Radio, Etc. $4,400.
'77 New. R12 Wagon. Automatic. Met Beige. $6,090.
BANK FINANCING ARRANGED
SALES, PARTS and SERVICE
CAPITAL CITY AUTO LTD.
1750 GOVERNMENT ST. (DL00162A) 386-7508

President denies UVic involved in pollution issue

Monitor team 'not ours'

The University of Victoria has nothing to do with a combined UBC-UVic pollution monitoring team that is mixed up in possible conflicts of interest, UVic president Howard Petch said this week.

The 13-member faculty team has one UVic representative, Derek Ellis, a biology professor.

Ellis is also a private consultant, with an environmental consulting business of his own, Derek V. Ellis Ltd.

The other members of the UBC-UVic team are UBC faculty members, including mineral engineering department head John Evans.

"There's no, I repeat no, involvement of the University of Victoria on that team," Petch said.

Ellis was representing himself, not the university, on the team, Petch said.

Members of the team each receive about $2,000 a year in fees and travelling expenses to monitor the environmental control program at Island Copper Mines in Port Hardy.

The money goes from the mine's operator, Utah Mines Ltd., through UBC to the members of the team.

A recent federal Environment Protection Service report says unconfined discharge of more than 80 million tons of tailings from the Island Copper mine into Rupert Inlet has caused "possibly irreversible damage to the marine environment."

But the UBC-UVic monitoring team said the deposits have caused "minimal detectable change to the environment, with the exception of the obliteration of some bottom-living organisms."

The Sierra Club and the Canadian Association of Smelter and Allied Workers have asked the provincial government to investigate possible conflicts of interest and to establish conflict of interest guidelines.

Both Ellis and Evans have said there is no conflict of interest.

Both appeared at recent pollution control hearings into the mining, mine-milling and smelting industries, Evans as an advisory panelist to the pollution control board and Ellis as an independent witness.

The purpose of the hearings was to establish new pollution control objectives for the B.C. mining industry.

Jack Littlepage, a UVic biology professor and paid consultant to Climax Molybdenum, which has applied to the pollution control branch for a permit to discharge tailings from its proposed molybdenum mine near Stewart, was also an advisory panelist and denied any conflict of interest.

Meetings

Saanich council embarks Monday on the first in a series of neighborhood council meetings.

The regular council session will be held in the Royal Oak senior high school cafeteria, 4564 West Saanich Road at 7:30 p.m.

Entertainment Guide

THE BUTCHART GARDENS — OPEN EVERY DAY OF THE YEAR — Admission gates now 9 a.m. to 4 p.m.

A BLAZING FIRE WELCOMES VISITORS in the historic Butchart residence. Light lunches and scrumptious Teas. To celebrate extending restaurant service to the winter season our chef has created a unique HIGH TEA — a tea so special we serve it all day.

SEE HOW OUR SEEDS ARE PACKAGED — Hand packaging of seeds in the Gift Shop is fascinating to watch — your questions are invited.

35 ACRES OF GARDENS — An invigorating stroll through these majestically beautiful gardens, a spot of tea by our crackling hearth and seed packaging on display combine for a fine winter outing.

STRATHCONA HOTEL — British Columbia's largest night-life centre. 919 Douglas St. 383-7137. **PRESENTS . . .**

THE OLD FORGE CABARET — For your dancing pleasure, 6 nights a week — Live music featuring "THE BROTHERS FORBES & FRIENDS." Reservations until 9:30 p.m., 383-7137.

THE CUCKOO'S NEST LOUNGE — Full kitchen facilities serving outstanding lunches and dinners. Featuring a unique 1952 MG-TD Roadster salad and soup car. Dinner reservations 383-7137. Discotheque every night 10 p.m. to 2 a.m. except Sunday. Enjoy the funky antique atmosphere.

THE STING LOUNGE — Buffet luncheon and salad bar weekdays. Prohibition Days atmosphere featuring Victoria's busiest discotheque 6 nights a week.

BIG BAD JOHN'S — Victoria's most famous lounge — Crazy Hillbilly atmosphere and Country and Western music.

THE RED LION MOTOR INN — 3366 Douglas Street, Victoria, B.C., landmark of hospitality featuring:

THE TOWER LOUNGE — Live entertainment nightly. Recording Artist — Audrey Leigh — Vocalist and pianist.

THE LION'S DEN DINING ROOM — Continental buffet Mon. through Thurs., 5-9 p.m., Fri. and Sat., 5-11 p.m. Closed Sun.

THE WINECELLAR — Victoria's only wine bar featuring buffet luncheon daily 12 noon to 2 p.m. Open daily from 12 noon to 12 midnight. Backgammon Table. Poolside location. Closed Sunday.

ENJOY THE RED LION'S OTHER FACILITIES — Coffee shop, heated outdoor pool, sauna and swirlpool.

COACHMAN INN, 229 Gorge Rd. E. — Entertaining Tues. through Sat. — Casey Burke — Easy listening and relaxed surroundings.

QUADRA THEATRE
FORMERLY FOX CINEMA
SATURDAY & SUNDAY GREAT STARS
CITIZEN KANE—Orson Wells 7:00
CAINE MUTINY—Humphrey Bogart 9:05
MONDAY & TUESDAY WOMEN IN FILM
THE EGG & I—Claudette Colbert 7:00
THE AWFUL TRUTH—Irene Dunn 8:55
ADMISSION:
Adults $3.50, Members $2.50, Children and G.A. $1.00
QUADRA AT HILLSIDE 382-3370

EAST INDIAN SHOW—SUNDAY FEB. 5 AT 3 P.M.
"MIRZA-JAT" A SUPER HIT
(In Punjabi with Hit Songs). Starring: Firdous, Ejaz, Rangila, Munawar Zarif and many others

DINING WITH A DIFFERENCE
Gay Nineties Spare Rib House
KEN PEAKER and GEORGE MALYSHEFF
Play your SING-A-LONG MUSIC
A SPARKLING ATMOSPHERE for PERSONALIZED MUSICAL HAPPENINGS
World-famous SPARERIBS — Full dinner menu
825 BURDETT — CHERRY BANK HOTEL 385-5380

IT'S NOT the TEXAS FLU
IT'S NOT the RUSSIAN FLU
SATURDAY NIGHT FEVER
Cure it at
HARPO'S
with Island Express
15 Bastion Square
OPEN NIGHTLY 8-2 2-3

CHILDREN'S MATINEES
Even the FUN is F-F-FRIGHTENING!
DON KNOTTS
The GHOST and MR. CHICKEN
GENERAL
ALL SEATS $1.00
TOWNE 382-5922 douglas at humboldt
SATURDAY MATINEE ONLY AT 2:00 P.M.
SPOOKY!

Can I LAUGH... til I need GLASSES?
Warning: crude and suggestive sex comedy. (B.C. Director)
AT 7:00 & 9:00
382 5922
TOWNE
808 DOUGLAS ST in Nootka Court
SUNDAY
AFTERNOON CHINESE FILM FESTIVAL AT 1:30 & 3:30 P.M.
THE TEAHOUSE
Warning: frequent violence. (B.C. Director)
MATURE with English Subtitles

NASHVILLE, B.C.
The Big Cabaret
Featuring
SHADY CREEK
Fri. and Sat. 9 p.m.-2 a.m.
ERNIE FULLERTON
For Your Dining Pleasure 7-9 FRI-SAT
2915 DOUGLAS ST. INGRAHAM HOTEL 2-3 385-6731

FAMOUS PLAYERS THEATRES
She loves him.
He admires her taste.

A Carl Reiner Film
HENRY WINKLER
is
THE ONE AND ONLY
Paramount Pictures Presents A First Artists Production
Henry Winkler is "The One and Only" Kim Darby Gene Saks William Daniels Harold Gould Hervé Villechaize Written by Steve Gordon Executive Producer Robert Halmi Produced by Steve Gordon and David V. Picker Directed by Carl Reiner
©1978 Paramount Pictures Corporation. All Rights Reserved.
SATURDAY & SUNDAY AT 1:30, 3:20, 5:15, 7:00 & 9:05 P.M.
MONDAY AT 7:00 & 9:05 P.M.
CAPITOL 805 Yates 384 6811 MATURE

Go ahead—laugh!
GENE WILDER is
The WORLD'S GREATEST LOVER
with Carol KANE and Dom DeLUISE
Written & Directed by GENE WILDER
Music by JOHN MORRIS Color by DeLUXE
A Twentieth Century Fox Picture
©1977 20TH CENTURY-FOX
CORONET 836 Yates 383 6414
SATURDAY & SUNDAY AT 1:35, 3:30, 5:25, 7:00 & 9:05 P.M.
MONDAY AT 7:00 & 9:00 P.M.
MATURE
WARNING: Occasional swearing. (B.C. Director).

HEY KIDS!
Join the Towne Cinema's Saturday Afternoon Matinee Club
FREE MOVIES
If your Name is on the Theatre door you win FREE Admission, Pop and Popcorn
PRIZES EVERY WEEK COURTESY OF CKDA 1220
YOUR NAME MAY BE ANNOUNCED AT THE BEGINNING OF THE SHOW FOR A SPECIAL PRIZE
IT'S ALL FREE
NO AGE LIMIT
MEMBER'S BIRTHDAY GIFTS!
OUR BIRTHDAY GIFT TO YOU WILL BE FREE ADMISSION TO THE MATINEE
and treats to enjoy during the movie
Your Birthday Card will be mailed to you
SPECIAL FREE MATINEE FOR MEMBERS ONLY! COMING SOON
Membership forms are now available at the TOWNE CINEMA or by mailing the form below:
PLEASE CLIP AND MAIL TO: MATINEE CLUB, TOWNE CINEMA, BOX 1836, VICTORIA, B.C. V8W 2Y3
NAME .....
ADDRESS .....
POSTAL CODE .....
PHONE .....
Month Day Year
BIRTHDAY .....
LANDMARK CINEMAS OF CANADA LTD.

The Fever is Spreading

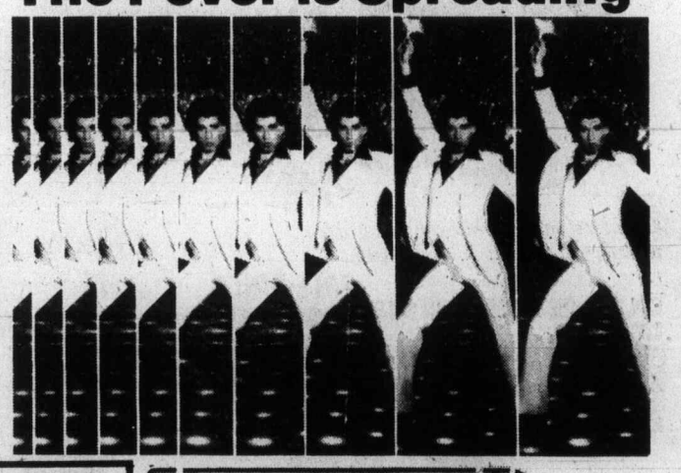

PLEASE NOTE! NO FILM SHOW OF "SATURDAY NIGHT FEVER" SUNDAY AFTERNOON OR MONDAY EVENING
SATURDAY NIGHT FEVER
...Catch it 2ND WEEK!
SATURDAY AT 12:50, 2:50, 4:50, 7:00 & 9:10 P.M.
SUNDAY AT 7:00 & 9:10 P.M. NO SHOW MONDAY
WARNING: Some sex; frequent coarse language. (B.C. Director)
ROYAL 805 Broughton 383 9711

"The Goodbye Girl' is a joyous comedy — just what the doctor ordered. Neil Simon makes feeling good legal..."
GENE SHALIT, NBC-TV
7TH WEEK!

the GOODBYE GIRL
A RAY STARK PRODUCTION OF A HERBERT ROSS FILM
NEIL SIMON'S
"THE GOODBYE GIRL"
RICHARD DREYFUSS · MARSHA MASON
and introducing QUINN CUMMINGS as Lucy
Written by NEIL SIMON • Produced by RAY STARK
Directed by HERBERT ROSS • Music Scored and Adapted by DAVE GRUSIN
Song "Goodbye Girl" Written and Performed by DAVID GATES
a RASTAR Feature • Prints by MGM Labs
Single Now Available on Elektra Records | Now Available in Paperback From Warner Books
MATURE
SATURDAY MATINEE AT 2:00 P.M.
EVERY EVENING AT 7:00 & 9:00 P.M.
WARNING: Some coarse language. (B.C. Director)
OAK BAY 2184 Oak Bay Ave. 598-2213

Poachers slaughter 'gentle' gorilla

MORGES, Switzerland (AP) — Digit, a gentle gorilla who starred in a film tracing his way of life by an American zoologist, has been killed by poachers who cut off his head and hands to sell to tourists, the World Wildlife Fund said Friday.

Digit's impish portrait stared down from posters beckoning tourists to *Come and See Me in Rwanda*, his Central African homeland where the gorilla was a legend for his gentleness and approachability.

Peter Jackson, a spokesman at World Wildlife Fund headquarters here, said at least two native poachers killed Digit by "inflicting multiple spear wounds."

Word of Digit's death came from the gorilla's long-time companion, zoologist Dr. Dian Fossey, who had been studying his movements for 11 years in a project financed by the Washington-based National Geographic Society, Jackson said.

Although Dr. Fossey did not see the incident, signs of a struggle made it clear the gorilla had "put up one hell of a fight," the spokesman said, relating details of a letter from Dr. Fossey.

Dr. Fossey has been studying animals in Rwanda for more than a decade. Her film studies of Digit have been seen around the world. In one, the gorilla was seen playfully plucking a notebook and pen from the hands of the scientist and then returning them.

A Wildlife Fund report on the killing said Rwanda authorities were hunting the poachers.

GOLDEN GLOBE WINNER!
BEST PICTURE (DRAMA)
BEST DIRECTOR

ANNE BANCROFT
SHIRLEY MacLAINE

The Turning Point

TWENTIETH CENTURY-FOX Presents A HERBERT ROSS FILM
ANNE BANCROFT SHIRLEY MacLAINE "THE TURNING POINT" TOM SKERRITT
Introducing MIKHAIL BARYSHNIKOV and LESLIE BROWNE
Co-starring MARTHA SCOTT · MARSHALL THOMPSON and ANTHONY ZERBE
AMERICAN BALLET THEATRE Executive Producer NORA KAYE Written by ARTHUR LAURENTS
Produced by HERBERT ROSS and ARTHUR LAURENTS Directed by HERBERT ROSS
MATURE

odeon 2
780 YATES STREET 383-0513
MATINEES FRI., SAT., SUN. 2:00, 4:15
NIGHTLY 6:45, 9:10

Smitty's VICTORIA

VICTORIA
850 DOUGLAS ONLY!
383-5612

INTERNATIONAL NIGHTS
at Smitty's
Thurs., Fri., Sat. and Sun., Feb. 2, 3, 4, 5
All Dinners Include Soup, Salad, Coffee and Dessert

VEAL CORDON BLEU $5.95
SPAGHETTI and CHICKEN COMBO $5.25
NEW YORK STEAK $7.50
LOUISIANA SEAFOOD $5.95

Special 1150 GOV'T. ONLY!
2 Danish Meatballs, 2 eggs, Hashbrowns, Coffee $1.95

Family Style DINING
"A New Look But The Same Fine Food at Reasonable Prices!"
SCOTT'S RESTAURANT
650 Yates at Douglas
OPEN 24 HRS. EVERY DAY

De Pape
WE MOVED
WE MOVED
INDOORS AT
779 PANDORA
(Formerly WOODWARD'S and CARR'S Furniture)
DePape Motors Ltd.
779 Pandora D-00264A
2-3 384-8035

Paul's MOTOR INN
PAUL'S MOTOR INN
1900 DOUGLAS

The upstairs Lounge

LUNCHES SERVED DAILY!
from 11:30 a.m. - 2:00 p.m.

FRIDAY NIGHT is OYSTER NIGHT
when fresh Oysters will be shucked

Open 11:30 a.m. till 1:30 a.m.
under the Copper Roof

APPROPRIATE DRESS REQUIRED

"CLOSE ENCOUNTERS' IS ONE OF THE MOST SPECTACULAR MOVIES EVER MADE."
GENE SHALIT, NBC-TV

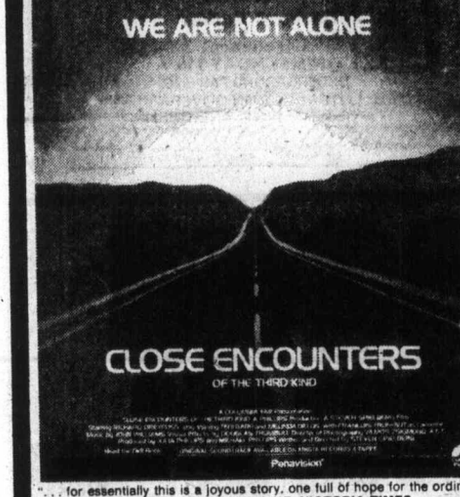

". . . for essentially this is a joyous story, one full of hope for the ordinary people and for mankind."—MARK HUME, VICTORIA TIMES

MATINEES FRI., SAT., SUN.
2:00, 4:25
NIGHTLY 7:00, 9:40

haida
806 YATES STREET 383-6578
GENERAL
Children and Golden Age $1.00

ALLEN HOUGHTON presents

BACK BY POPULAR DEMAND!

THE TORONTO DANCE THEATRE

". . . most stunning in the country."
—Nathan Cohen

REWARDED BY 4 CURTAIN CALLS ON LAST VISIT

". . . electrically powerful dance group . . ."
—Edmonton Journal

RAVES IN LONDON, PARIS, LISBON and U.S.A.

McPHERSON PLAYHOUSE

SUNDAY, FEB. 19, 8:30 p.m.
Tickets at McPherson Playhouse and Hillside Mall
$6.50, $7.50, $8.50
Senior Citizens and Full-time Students Half Price
1-28

VICTORIA THEATRE GUILD
Presents
"ALPHABETICAL ORDER"
by Michael Frayne at
LANGHAM COURT THEATRE
Tonight through February 4th.
Curtain Time 8:15 P.M.
Tickets $3.00. Students & OAP's $2.00 (except Fridays & Saturdays.).
Box Office Open 3:30-7:30 p.m. Daily Telephone: 384-2142

SATURDAY, FEBRUARY 4th
FOUR SEASONS MUSICAL THEATRE
Marge Adelberg's
HANSEL and GRETEL
—a musical for the family
Cedar Hill Community Centre
3220 Cedar Hill Road 2:00 P.M. Tickets: $1.50
On sale at door from 1:00 p.m.
Autographed Birthday cards for Birthday Children
Further information call 598-8307
FINAL PERFORMANCE

Polonaise Riviera Restaurant
31 Bastion Square
Our family invites you and yours to a
POLISH CANADIAN SMORGASBORD
Saturday, February 4th, 6-9 p.m.
LIVE MUSIC — Friday and Saturday from 7 p.m.
For reservations call 383-1612.
We also feature daily luncheon specials. 2-3

THIS WEEK'S SPECIAL
- Shrimp and Crabmeat Pancake
- Chef Soup of the Day
- Waddling Dog Salad with choice of dressing
- Roast Cornish Game Hen
- Roast Potato
- Fresh Vegetables
- Champagne Sorbet
- Coffee

$10.95

The Waddling Dog Has Something For Everyone

Fine Food Dining Room
SERVING SUPERB BRITISH CUISINE
Open Seven Days A Week
RESERVATIONS RECOMMENDED
LICENSED ESTABLISHMENT

The English Atmosphere
Waddling Dog DINING LOUNGE
BRITISH PIANO & DANCING
EVERY FRIDAY & SATURDAY EVENING
FAMILY BUFFET LUNCH & DINNER
DAILY; SUNDAY FROM 5 P.M.
MASTERCHARGE • CHARGEX • AMERICAN EXPRESS

COFFEE SHOP
OPEN 9 TO 9 DAILY

PATRICIA BAY HIGHWAY AT
MT. NEWTON CROSSROAD
SAANICHTON PHONE 652-1146
2-3

THE CHOIRBOYS

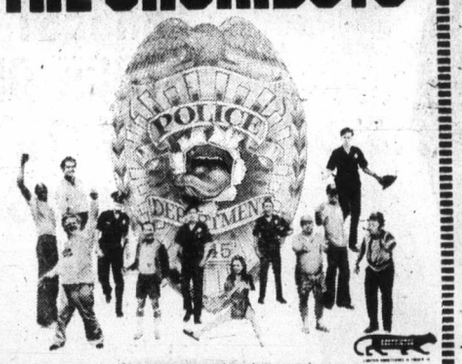

Warning: occasional sex and coarse language. (B.C. Director)

odeon 1
780 YATES STREET 383-0513
MATINEES SAT., SUN. 3:00, 5:00
NIGHTLY 7:10, 9:10

SOFA AND CHAIR BEDS
POLY
FURNITURE—LIGHT, COMFORTABLE
EASY TO MOVE — 517 YATES

This week at Classic's...
THE MIND ALIVE ENCYCLOPEDIA
Including:
EARLY CIVILIZATION
THE EARTH
and other titles
Were 7.95 ea.
NOW 3.99 ea.
Limited Quantities Only
Open Mon.-Wed., Sat. 9:30-6:00, Thurs. and Fri. 'til 9 p.m.
Don't forget we're open Sunday 12-6 p.m.
Across from the Empress Hotel.
CLASSIC BOOKSHOP
Belmont Bldg., 620 Humboldt St. 383-6122
The bookshop in Victoria
2-3

don't miss Sun., Feb. 5 — 2:30 p.m., Mon., Feb. 5 — 8:00 p.m.
Zara Nelsova
"Queen of Cellists" Pittsburgh Press
with
THE VICTORIA SYMPHONY
LASZLO GATI, Music Director
ALL DVORAK PROGRAM
SYMPHONY NO. 7 IN D MINOR/CELLO CONCERTO IN B MINOR
THE ROYAL THEATRE
TICKETS ON SALE: McPherson Box Office and Hillside Mall
A SEAGRAM GUEST ARTIST CONCERT

In a world gone mad... who needs a funny, fabulous love story? YOU DO!
HELD OVER 7th WEEK!
HENRY WINKLER
SALLY FIELD
HEROES
Warning: occasional violence (B.C. Director)
MATURE
COUNTING HOUSE 1
BROAD AT BROUGHTON 383-3434
NIGHTLY 7:10, 9:00

33rd WEEK IN VICTORIA
STAR WARS
WINNER OF 8 SCIENCE FICTION FILM AWARDS
STAR WARS
Starring MARK HAMILL HARRISON FORD CARRIE FISHER
PETER CUSHING
and
ALEC GUINNESS
GENERAL
COUNTING HOUSE 2
BROAD AT BROUGHTON 383-3434
MATINEE SATURDAY 2:00 P.M.
NIGHTLY 7:00, 9:00

ALLEN HOUGHTON presents
MAGYAR PASSION!
45 Singers, Dancers and Musicians
THE FOLK BALLET OF BUDAPEST

PULSE TO GYPSY VIOLINS
EXPERIENCE LIFE IN A GYPSY ENCAMPMENT
". . . full of rhythm and pace with whirling skirts of ravishing colour . . ."—PRAVDA
ROYAL THEATRE
8:30 p.m.
FRIDAY, FEBRUARY 24
TICKETS AVAILABLE AT McPHERSON PLAYHOUSE AND HILLSIDE MALL
$6.50, $8.50, $10.50
2-4

get away

FOR A REJUVENATING CHANGE OF PACE — A MINI HOLIDAY
WITH
Island Hall
RESORT HOTEL'S
get-away package

Why spend $30 or more getting to the Mainland?
when you can enjoy Vancouver Island's total resort, offering indoor heated pool, whirlpool, saunas, exercise room, tennis, golf, shuffleboard, ping-pong, games room, fireplace lounge. 10 FULL ACRES, 1,000 FEET OF BEACH
MAKE YOUR RESERVATIONS TODAY!
ISLAND HALL RESORT HOTEL
P.O. Box 340, Parksville,
Vancouver Island, 248-3225

YOU GET:
- 2 Nights Accommodation
- 1 Dinner in the Golspie Dining Room
- 2 Breakfasts in the Coffee Garden

ALL FOR ONLY 47.25*
*Per person, double occupancy, off-season — until May 30, '78
2-3

Zero-lot-line for Saanich?

Zero-lot-line development may soon make its appearance in Saanich.

Developers preparing lots off Carolswood Drive at Royal Oak are planning to erect, on a double corner lot, two homes with no land separating them, the Broadmead Ratepayers Association has been told.

Jack Williams, the association's community planning and development committee chairman, made the surprise announcement Wednesday at the annual meeting.

The zero-lot-line concept has been frowned on by previous Saanich councils but Mayor Mel Couvelier told the Colonist the concept was worth investigating.

Council would have to approve the plan before construction could start, he said.

Couvelier said the concept was attempted two years ago on Feltham Road but was not pursued. However, the proposal under consideration "could be a good solution for a corner lot."

Williams said 230 homes were now occupied or under construction in Broadmead.

Two new roads, Lohbrunner and Cotton Tree Lane were opened recently adding 34 lots. About 25 lots would be coming on the market this year in a subdivision east of Emily Carr Drive.

There is also a possibility an ecumenical church centre will be built.

Broadmead Farms Ltd. is planning for a recreational and cultural centre, in the general area of Douglas Street and Royal Oak Avenue.

Rats on her mind —CP

Anita Griffiths, 12, grade 8 student in Toronto, displays rats from her exhibit in school's science fair. She studied intelligence of albino rat Booster, left, against that of hooded rat, Peanut Butter.

Flu toll soars in U.S. cities

ATLANTA, Ga. (AP) — Flu and pneumonia killed 865 persons in 121 U.S. cities during the last week in January — 66 per cent more than the normal total for this time of year, the centre for Disease Control reported Friday.

The CDC said in its weekly report that this year's flu epidemic is widespread over half the United States and increasing in 20 states. Oklahoma was the only state reporting no flu cases.

In the 121 selected cities, the CDC said, 521 deaths from flu or pneumonia would be considered average during the one-week period.

The Russian flu—a-USSR—was confirmed by laboratory tests only at a high school in Cheyenne, Wyo. However, said CDC spokesman Don Berreth, "because of the nature of flu, you would expect that if it is there, it is in other parts of the country."

The Russian variety, like other types of flu, is characterized by fever, muscle ache, cough and headache. Absenteeism in the high school reached 60 per cent, because of a variety of flu strains, the CDC said in its report.

A-Victoria and A-Texas flu continue to be reported across two-thirds of the country. Various type-A flu infections have been confirmed in 44 states, the District of Columbia (Washington) and Puerto Rico, the CDC said.

States with reports of widespread flu include Maine, New Hampshire, Vermont, Florida, Illinois, Indiana, Michigan, Wisconsin and Alaska.

Flu was decreasing in Pennsylvania and New York but on the increase in Michigan, the Dakotas and Alaska.

'Rainmaker' won't go dry

BRISBANE, Australia (AP) — Premier John Bjelke-Petersen, a lay preacher who led prayers for rain to break the state's worst drought last month, turned down a request today to pray again to make it stop raining.

"Everybody should be thankful that God has broken the drought throughout north Queensland," the head of the state government said.

"It is phenomenal that the rain has caused such benefits to the entire state when the situation was so desperate just a few weeks ago."

Mayor Rex Pilbeam of Rockhampton made the request and said his city "has seen enough rain to last for months."

"I've been praying for the rain to stop, but it looks as though the premier has a direct line."

The northwest monsoon started Sunday, bringing record rainfalls all over Queensland. Rivers overflowed and people have been rescued from flooded areas.

University of Victoria
PHOENIX THEATRE
LAST NIGHT TOMORROW
TWO-ONE ACT PLAYS
"THE BEAR"
by Anton Chekhov
"THE SAND CASTLE"
by Lanford Wilson
Feb. 2nd to Feb. 4th
8 P.M.
Tickets: Adults $2.50
Students and Senior Citizens $1.50
For Reservations and Information
PHONE THE PHOENIX
477-4821
10 a.m. to 3 p.m. daily

THE DUTCH LATCH
RESTAURANT and GIFT SHOP
on the MALAHAT DRIVE
Friday and Saturday
Dinner Specials
from 5 p.m. to 7 p.m.
FRESH OYSTERS
(Pan Fried Dutch style)
Vegetables, Potatoes
$3.95
ROAST BEEF
Vegetables, Potatoes
$3.95
Chargex MasterCharge
OPEN 7 DAYS A WEEK
478-1880

The Original
WOODEN PLATE Restaurant
Specializing in authentic Hungarian dishes
AND . . .
featuring a full assortment of reasonably priced delicacies such as . . .
• B.C. SALMON • WIENER SCHNITZEL
• NEW YORK STEAK • CABBAGE ROLLS
"AROUND THE WORLD" SPECIALTIES Starting at 4.95
DON'T MISS OUR
DAILY LUNCH SPECIALS
2-3
478-6541 THE WOODEN PLATE Farmer's Market 1610 Island Hwy.

FELICE'S DINING LOUNGE
Live entertainment and Dancing
THURS., FRI., SAT.
Gourmet Meals
served in our elegant surroundings overlooking
VICTORIA'S BEAUTIFUL INNER HARBOUR
Dinner 7 days a week from 5:30
RESERVATIONS 385-4497
Buffet Special with Salad Bar $2.95 Monday to Friday from 11:30
Parking After 5 p.m. 1218 Wharf St. 1-27

YEAR OF THE HORSE
FEB. 7
GUNG HAY FAT CHOY
"Our Chinese New Year Special Dinner"
1 Chicken Cream Corn Soup
2 Minced Pork on Crispy Chicken
3 Roasted Duck
4 Beef Tenderloin Sauteed with Baby Corn
5 Deep Fried Stuffed Prawns
6 Ku Lo York (Sweet and Sour Pork)
7 Stirred Fried Rice
8 Goil Coin Cake and Chinese Tea.
Minimum Two Persons 10.50 per person
PEKING HOUSE RESTAURANT
1706–8 Government St.,
386-3633 after 5 p.m.
Chargex Master Charge
2-3

TONIGHT 8:00
COMEDIANS
BASTION THEATRE COMPANY
McPherson Playhouse February 3—18 8 PM
Tickets available at McPherson Box Office & Hillside Mall Ticket Centre.
SAVAGE...EXCITING...RIVETING —Toronto Globe & Mail
FOR MATURE AUDIENCES ONLY.

Sponsored by Laurel Point

OPEN 7 DAYS A WEEK FROM 7:30 A.M.
King's Den
655 DOUGLAS ST.
FULL DINING FACILITIES
OVERLOOKING THUNDERBIRD PARK
FEATURE THIS WEEK
RANCH AND REEF
½ LB. ATLANTIC LOBSTER TAIL, ¼ LB. FILET MIGNON, BUTTERFLY PRAWNS, BAKED POTATO, GARDEN VEGETABLES AND SALAD BAR.
ONLY $11.95
REGULAR MENU AVAILABLE
WELCOME
CANADIAN FIGURE SKATING CHAMPIONSHIPS
FOR RESERVATIONS
Phone 388-4488 2-3

STARDUST
1037 VIEW ST.
Free Parking
385-1031
Cover: MON. to THURS. 1:00 FRI. SAT. 3:00
2-3

YEAR OF THE HORSE 4676
Celebrate the New Year commencing FEBRUARY 7, 1978
Join Jack, Lily and Randy for this year's Chinese Feast Celebration. Again we have minted our special limited edition Good Luck Coin to be given away during the celebrations. Phone now for reservations. 384-8151.
華村酒家
Jack Lee's
Gung Hay Fat Choy
CHINESE VILLAGE RESTAURANT
755 Finlayson St. across from Mayfair Shopping Centre 384-8151

DANCING SATURDAYS
THE BIG BAND SOUND
OF THE GEO. KRAELING ORCH.
Ballroom dancing every Saturday. All year those smooth rhythms McMorran's are known for in the spacious Seaview Room (the Island's finest maple floor). Bruce will have a cheery fire in the huge granite fireplace adding to his friendly welcome. Instrumentalist 8:45-9:30; dancing 9:30-12:30 a.m. $7 a couple.
McMorran's Crosbie Bay Ltd. TABLE RES. 658-5224
Sat., Feb. 11 Valentine Frolic

Visit the FLEA MARKET in SIDNEY on SUNDAY
See Classified Section No. 15 Coming Events for Details

ROCK and ROLL TO THE FABULOUS VINTAGE IN
The Thatch CABARET
FRIDAY and SATURDAY
Open 9 p.m. to 2 a.m.
THE ROYAL OAK INN
4680 Elk Lake Drive
658-5231
12-21

ST. LUKE'S PLAYERS present
"THE CRADLE SONG"
by Georgio & Maris Sierra
Directed by Jack Droy
FEB. 1-4 8:15 p.m.
St. Luke's Hall
Cedar Hill & Cedar Hill X Rds.
Tickets: $2.
$1 OAP's and Students at Hillside Mall & Door.

1783 0103505
BEAUTIFUL
BUY HERE
BRITISH COLUMBIA
1978 LICENSE and INSURANCE
at any office displaying this sign
Victoria Insurance Agents Association

ENJOY VICTORIA'S MOST EXCITING NEW RESTAURANT OVERLOOKING THE INNER HARBOUR
shorts restaurant
OPEN 7 DAYS A WEEK
• BREAKFAST • LUNCH • DINNER
FRIDAY and SATURDAY NIGHT SPECIAL
PRIME RIB of BEEF 7.50
With Yorkshire Pudding Includes Salad Bar
DURING JANUARY and FEBRUARY
WE ARE OPEN SUNDAYS
from 9:30 a.m. to 4:00 p.m.
Harbour Square
910 Government 388-7333
OPEN SUNDAY 9 to 9
UNDERGROUND PARKING
MALL ENTRANCES ON GOVERNMENT AND WHARF ST. ARE OPEN
2-3

Orwell's bleak picture obliterated

Artists put color into drab cities

By WILLIAM CHOI
Colonist-Monitor Service

BOSTON, Mass. — Charles Dickens once wrote that cities were places where "nature was as strongly bricked out as killing airs and gases were bricked in."

Similarly, George Orwell drew a bleak picture of London six years hence when he wrote: "Though the sun was shining and the sky a harsh blue, there seemed to be no color in anything."

Today, cities are renowned for their crime, grime, and impersonality. But there are people who with a little paint are trying to make our urban areas more attractive places to work and live. Such a group is City Walls, Inc., whose artists use the walls of factories, office buildings, and tenement rows to paint on.

With its colorful, abstract designs and architectural facades, City Walls transforms once stark, unattractive building faces into arresting works of art.

Since it began painting 10 years ago, the New York City-based group has embellished more than 50 walls in that city alone. It has also collaborated with wall artists to produce works in Boston, Philadelphia, Chicago, San Francisco, Tokyo, Paris, London, and Tel Aviv, Israel.

"We've worked in almost every state in the country," says Doris Freedman, president of the organization. "People from all over the world call or write us expressing delight and interest in our wall paintings.

City Walls hopes that by adding a colorful dimension to dreary, dismal sections of cities it will encourage other improvements in the community, such as renovation.

"I'm concerned about people and how we live on this planet," says Mrs. Freedman. "I think the world can be made a much better place to be in with these wall paintings."

Others agree strongly. A woman who lives near the Boston Architectural Center spoke of a mural there: "The painting makes the neighborhood seem much brighter and alive. It makes me feel good when I see it."

Unlike Orwel, Doris Freedman has a brighter outlook for 1984: "Our children will be growing up in cities, but think of all the art that will be around them!"

Mural adorns drab New York building with artistry of City Walls.

THE ROCKHOUND SHOP
777 CLOVERDALE 388-5341
1-16 TUES. TO SAT.

the holidaymakers
We are happy to serve you in our temporary location at 714 Discovery Street until our new premises in Harbour Square are completed.
385-1984
P. LAWSON TRAVEL
70 OFFICES ACROSS CANADA

mckenzie mall
the family place to shop—undercover parking at the door—shopping in a pleasant enclosed mall!
CORNER McKENZIE AND SHELBOURNE
We're open 9:30-5:30 daily, Thurs. and Fri. 'til 9
★ NEW ENTRANCE TO PARKADE from Garnet Road
Body 'n' Sole
Mr. Mike's
LaModa Shoes
Law Office
Marianna's Beauty Studio
Ian's Hobbies and Crafts
Debbie's Boutique
McKenzie Shoe Repair
Garden City Photo Lab
Elly's Delicatessen
Captain Scott's Fish and Chips
Bank of Commerce
D.F.H. Real Estate Ltd.
Logos Bookstore
Simpson Insurance Agencies Ltd.
Uncle Fred's Chicken on the Run
Gemini Dance Fashions
McKenzie Mall Health Foods
Top Leather Fashions
Keith Porter's Styling Station
Young's Toys and Gifts
Upstairs Downstairs Hair Design

the right to choose who insures your car . . .
B.C. GOVERNMENT Autoplan OR
with Royal Insurance AUTOSHIELD
SIMPSON INSURANCE AGENCIES LTD.
477-7234
OPEN MON.-THURS. 9-5:30
FRI. 9-8 Sat. 10-4

Upstairs Downstairs
477-7276 or 477-7277
Mary Loretta & Sylvia
Featuring: Stack Perm, Henna Colours & Conditioners, Natural Crimping, Precision Haircutting. We use and, recommend KMS products.
Hair Design for the Discerning Woman.

Youngster view aging

HAMILTON (CP) — A teacher with the York County board of education says aging is a normal process and young persons should not have a negative attitude about it.

James Rehill, a teacher for 21 years, told the local branch of the Media Club of Canada that for five years he has been bringing seniors and high school students together at a high school in Stouffville, about 15 kilometres north of Metropolitan Toronto.

Advertising brings product information to you
CANADIAN ADVERTISING ADVISORY BOARD

NOW AVAILABLE
VANITY FAIR
Original Lithographs
The ideal gift of a true collector's item. From the pages of the world renowned Vanity Fair periodical published in England from 1869 to 1914. Original color lithographs.
The Picture Show
Custom Framing
764B Yates 383-6543
Dwon Yates Alley
2-3

MARIANNA'S BEAUTY STUDIO
477-7631
"Specializing in all hair Designs"
• MAKE-UP • HAIR ANALYSIS
Free conditioner with each hair style.
Offer expires Feb. 18th
ASK FOR
Marianna, Joan, Franca, or Jane!

Know what your house is worth—don't just guess.
For a no-obligation market value estimate, call the Real Estate experts at
D.F.H. REAL ESTATE LTD.
477-7291
REAL ESTATE NETWORK
DFH
EVERY OFFICE IS INDEPENDENTLY OWNED

UNCLE FRED'S CHICKEN ON-THE-RUN LTD.
477-7278 385-3468
McKenzie Mall 477-7278
405 Craigflower 385-3468

CALLING PATRICK?
He has a new phone number, you know.
PATRICK invites you to join him for a fresh look at spring fashion.
Simply call
388-6618
PATRICK is looking forward to seeing you at
GERARD SCOTT of London
HAIR DESIGN FOR LADIES and GENTLEMEN
204-1208 Wharf Street
388-6618

For the Latest in Fashions.
15% Discount to all students except on sale items!
DEBBIE'S BOUTIQUE
McKenzie Mall 477-7811
Westbrook Mall 478-9111

SALE
YOUNG'S TOYS & GIFTS
many imported gifts and stuffed toys
• Lacquer Ware • Leather Goods
• Brass Ware • Wall Plaques
• Candles • Stone Carvings
• Wood Carvings • Paintings
• Jewellery and Stuffed Toys
AND A LOT MORE
477-7778

Keith Porter's Styling Station
SALE
20% OFF ALL HAIRCARE PRODUCTS
Unicare, Jhirmach, Uidal Sasson, Redken, K.M.S.
Solo 1250 Pro Hair Dryers Special 24.95
Specializing in progressive cutting techniques. Body Waves and Tinting
For appointment phone 477-8822

INCREDIBLE WINTER SALE
NOW IN PROGRESS
Logos book store
477-7933
10-70% OFF EVERYTHING
February 4-11

It's the Captain's Birthday . . .
BRING THIS COUPON TO OUR McKENZIE MALL LOCATION AND GET
CHIPS AT NO CHARGE
OFFER GOOD UNTIL FEB. 7
with an order of fish 'n' chips to eat in or take out.
Phone 477-1334
CAPTAIN SCOTTS
FISH & CHIPS SHOPS
2-4

CAPITAL VALUES

SHOP DAILY 9-5:30, THURS., FRI. 9-9

TIME TO SPRAY AND PRUNE

LIME SULPHUR
A dormant clean-up and growing season spray.
40-OZ. CAN ONLY 2.29

DORMANT OIL
For fruit trees, currants, and ornamentals. Kills over wintering insects.
15-OZ. SIZE ONLY 2.29

MEDICO PRUNING PAINT
To aid the healing of pruning cuts, grafts and wounds on woody plants and trees. Also prevents excessive loss of sap and guards against the entry of woodboaring insects.
10-OZ. CAN .. 1.89 40-OZ. CAN ... 3.29

HAND PRUNING SHEARS
FEDCO hand pruning shears — precision ground, rust resistant, chromium plated cutting blades. Pressed steel handles for lightness and strength. Nylon coating, non-slip grip.
Reg. 3.95 pr. SALE, pr. ... 2.99

PUROLATOR OIL
Oil and gas additives for cars, buses, trucks, etc. Reg. 1.39 per 14-fluid-oz. tin.
- Oil or Gas Treatment
- Tune-up Treatment
- Transmission Treatment
- Anti-Friction Treatment

SALE 2 for 1.59

MOTOR OIL
DRIVE 'N SAVE motor oil, a quality product from IMPERIAL OIL. 10W/30 in one gallon containers.
GAL. ONLY 2.99

BATTERY CHARGER

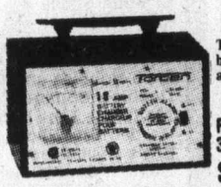

TORCAN 10 amp., 6 or 12 volt battery charger with buzzer alarm polarity protection.
Reg. 39.95 SALE .. 31.99

JACK STAND
Adjustable jack stand. Extends from 12" to 16".
Reg. 6.99 SALE 4.99

SPOTLIGHT

Quartz-halogen hand-held spotlights. Plug into 12-volt cigarette lighter receptacles. Draws minimal amperage. Have handy 15' retractable cords.
Reg. 23.95 ea. SALE .. 19.88

GARBAGE BAGS
26"x36" garbage bags packed 10 per package. Reg. 89c pkg.
SALE PKG. ..... 69¢

VISE GRIP
7" Vise grip locking pliers have curved jaws, complete with wire cutters.
Reg. 6.99. SALE 5.49

WEATHERSTRIP
CLOMART brand gasket weather strip for doors and windows. Simply nail on. 17 ft. per package.
Reg. 1.69 pkg. SALE PKG. 1.19

TOOL BOX TOTERS
Durable plastic construction by GRABBIT®. Handy tool box has lift out trays and sectional dividers. Ideal for tools, fishing tackle, sewing notions or hobby supplies. Lid lies flat for easy storage or lifts up for carrying with its built-in handles. Measures approximately 11"x18"x5" deep.
Reg. 8.95 each SALE, each 7.49

FABRICS

PRINTED POLYCOTTON
45" "Printshop" from "Dominion Textiles." A good selection of NEW SPRING PRINTS in polyester and cotton. Choose from tiny calico prints, polka dots, stripes or florals. ..... ONLY 1.89 yd. to 2.69 yd.

ASSORTED COTTONS
See our selection of handkerchief prints, florals, stripes and self-patterned plains in 100% cotton and poly/cotton blends, all 45" wide. A variety of shades to choose from. Reg. values to 3.79 yd. SPECIAL, yd. 2.49

GOODTIME POLYCOTTON
45" polyester and cotton in twelve plain shades for Spring. Good weight for pants and sports wear.
Reg. Low Price yd. 2.69

STRIPED GABARDINE
100% polyester gabardine in navy, red or black, each with white pin striping. 60" width for economical cutting.
Reg. 5.69 yd. SALE, yd. 3.95

INTERLOCK JERSEY
60" "Visa" interlock jersey in six basic plain shades. 100% polyester. Heavier than most interlocks, but still drapes softly. Suitable for the layered, ruffled designs. Reg. 6.49 yd. SALE, yd. 3.95

MINI HOT POT
Ideal gift for the apartment dweller or small family. WEST BEND electric hot pot — deep fries, frys, stews, fondues and even pops corn. Reg. 29.95 each.
SPECIAL . 24.88

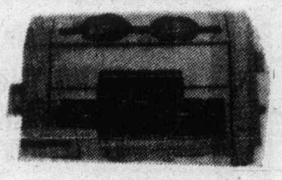

TOASTER OVEN
PROCTOR toaster-oven, beautifully designed in brilliant CHROME finish with HARVEST GOLD or AVOCADO end panels. Full range oven to 500° and a SELEC-RONIC pop up toaster. An ideal VALENTINE'S gift! SAVE 10.00! Our regular price 48.95.
SALE ... 38.95

CHARGEX OR MASTER CHARGE

CAPITAL IRON & METALS LTD.
1900 STORE STREET
385-9703

2-3 FREE PARKING IN OUR LARGE PARKING LOT

Fashion 'attitude'

Formless look in

By PHYLLIS FELDKAMP
Colonist-Monitor Service

NEW YORK, N.Y. — A "let clothes be unconfined" movement is under way.

Spring/summer fashions are larger, looser, and lighter, made of airier fabrics, in paler colors, and with rounded contours. Blousey tops, commodious skirts, and capacious tent dresses are the top of the fashion news.

Many of the soft, thin, layered styles that fluttered down the runways during recent advance showings have no shape of their own. Limp and formless, lacking what store people call "hanger appeal," they are so amorphous that some observers, hard put to describe the clothes, are terming them a fashion "attitude" or "atmosphere."

It's quite a change—one that will eventually affect everybody's dress — but no one can say it has been sudden. In the way fashion volutions tend to progress, this shift from close fit to ample proportions has been coming about gradually.

Back there, even before Yves Saint Laurent started his peasant revolution (which, with its gathered tops and full skirts, put the brakes on the vogue for tight tailoring), European ready-to-wear was well into larger dimensions. At the same time, Geoffrey Beene, leader of the American school of longer, more fluid styles, had shifted into the Big Look.

The only U.S. designer to date to have successfully exhibited, produced, and sold his clothes in Europe as well as America, Beene (whose fashions are manufactured in Turin, Italy, for the continental market) has had a remarkable reception abroad.

Copies of his clothes are proliferating in Italy and France, creating a turnaround situation where, for the first time, Europe is lifting ideas from an America. The exchange has traditionally worked the other way.

Beene's roomy, formless look is now the going trend on the American market. Such stalwarts of classic sportswear as Ralph Lauren and Calvin Klein have completely bypassed strict tailoring for soft and loose styles. The new Anne Klein separates are big and baggy. All three houses have kissed the blazer look good-bye.

What now passes for a blazer is a boxy unlined jacket of linen, flannel, or crepe de chine with a rolled shawl collar and sleeves that, like as not, are worn casually pushed up to the elbow. Often as not, the jacket is cropped at the waist, to give lebensraum for the newest full skirts.

The fabrics are diametric opposites of menswear suitings. Beene's slouchy overblouses and quilt-front jackets are of striped silk shirting, his baby blue and gray separates of sheer cotton voile, and his new evening material is a chiffon-weight pebbly-surfaced silk.

Calvin Klein's chief print is a tiny rose on cream repe de chine. Soft suede, unstarched linen, silk and cotton jacquards, and the light crepe-backed satin known as "charmeuse" run all through his collection, which is composed mostly of interchangeable parts that work around the clock, for ease, comfort, and convenience in dress.

At John Anthony, another designer once known for his tailoring, almost everything is in tones of pink — from powdery pastel to wood rose. None of his flowing kimono-cut styles is lined and nothing has the usual hem. Anthony has adopted the picot-edge finish pioneered by Paris designer Karl Lagerfeld, and it gives the clothes a weightless air.

The conventional fastenings — buttons, snaps, and hooks and eyes — are conspicuously absent. The sheer, shapeless, flowing look has a tendency to move around a lot, which is supposed to be part of its casual charm, but it is kept more or less under control by means of drawstrings, ties, and sash-wraps.

There's a ruffle here and there — even Halston, advocate of stark simplicity, has added bias ruffles to the silk crepe tunics with petal-shape hems that he shows with skinny evening trousers.

Some spring/summer styles — like the aproned and layered skirts over petticoats — are positively bucolic. But aside from such examples of pastoral charm, the rules are plenty of yardage, and easy, no-frills elegance — with clasic tailoring banished to the haberdasher's and earthy peasantry returned to the hills.

Blouson knit dress in misty shades

PROTEIN PERMS (1978)
Especially for fine, difficult Hair
Some hair needs the special care of experienced operators in perming. Fine hair, tinted hair, bleached hair, for example.
Also our NEW perms have correct PH values to protect your hair. ALL at BUDGET PRICES. NO CHARGE FOR HAIR CUTTING with perm.
383-6015
Working Proprietor, Len Andrews of London, England
ANNAS TAYLOR BEAUTY SALON
12-17 1004 BROAD STREET (By Eaton's Car Park)

Bulletin Board

A new-to-you boutique will take place today from 10 a.m. to noon at St. Matthias Church hall, 600 Richmond. A novelty table will be a new feature of this monthly sale. Coffee will be available.

□

RECITAL
The Vancouver Baroque Ensemble will present a recital at 3:30 p.m. today at Christ Church Cathedral.

FILM FROM CHINA
A film from China, narrated in mandarin, will be shown at 8 p.m. today and Sunday in the Chinese-Canadian Friendship hall, 535 Fisgard, by the Chinese-Canadian Friendship Association.

□

IODE ANNUAL
The 66th annual meeting of Florence Nightingale chapter IODE will be held at noon Monday at the Princess Mary Restaurant.

□

PENSIONERS
Capital City branch of the B.C. Old Age Pensioners Organization will meet at 1:30 p.m. Monday at the Elks hall, 732 Cormorant.

□

LAPIDARY
The Victoria Lapidary and Mineral Society will hold its February meeting at 8 p.m. Monday at the Garth Homer Achievement Centre, 813 Darwin. There will be a talk on the geology of the Saanich Peninsula.

□

VOLUNTEERS
The next training session for Citizen Advocacy volunteers will be held at 7:30 p.m. Monday at the office at 4-1005 View. Citizen Advocates work on a one-to-one basis with people who are mentally or physically handicapped, and male volunteers are particularly needed now. For information phone 385-7121.

□

MEETING
Old Age Pensioners No. 1 will hold its executive meeting at 1:30 p.m. Monday and its general meeting at 1:30 p.m. Tuesday at the hall at 1600 Government.

□

VENTURE CLUB
The Soroptimist International of Greater Victoria is starting a Venture Club, a service club for young working women. Those interested are invited to attend a meeting at 7:30 p.m. on Feb. 14 at the Garth Homer Achievement Centre, 813 Darwin. For more information phone the Soroptimist committee chairman at 385-3488 or the president at 658-5057.

□

CB RADIO CLUB
The Juan de Fuca Citizens Band Radio Club is looking for members to assist on the Malahat Safety Patrol. Anyone interested in joining has been asked to phone 384-6960 or 384-6160.

NOW RENTING

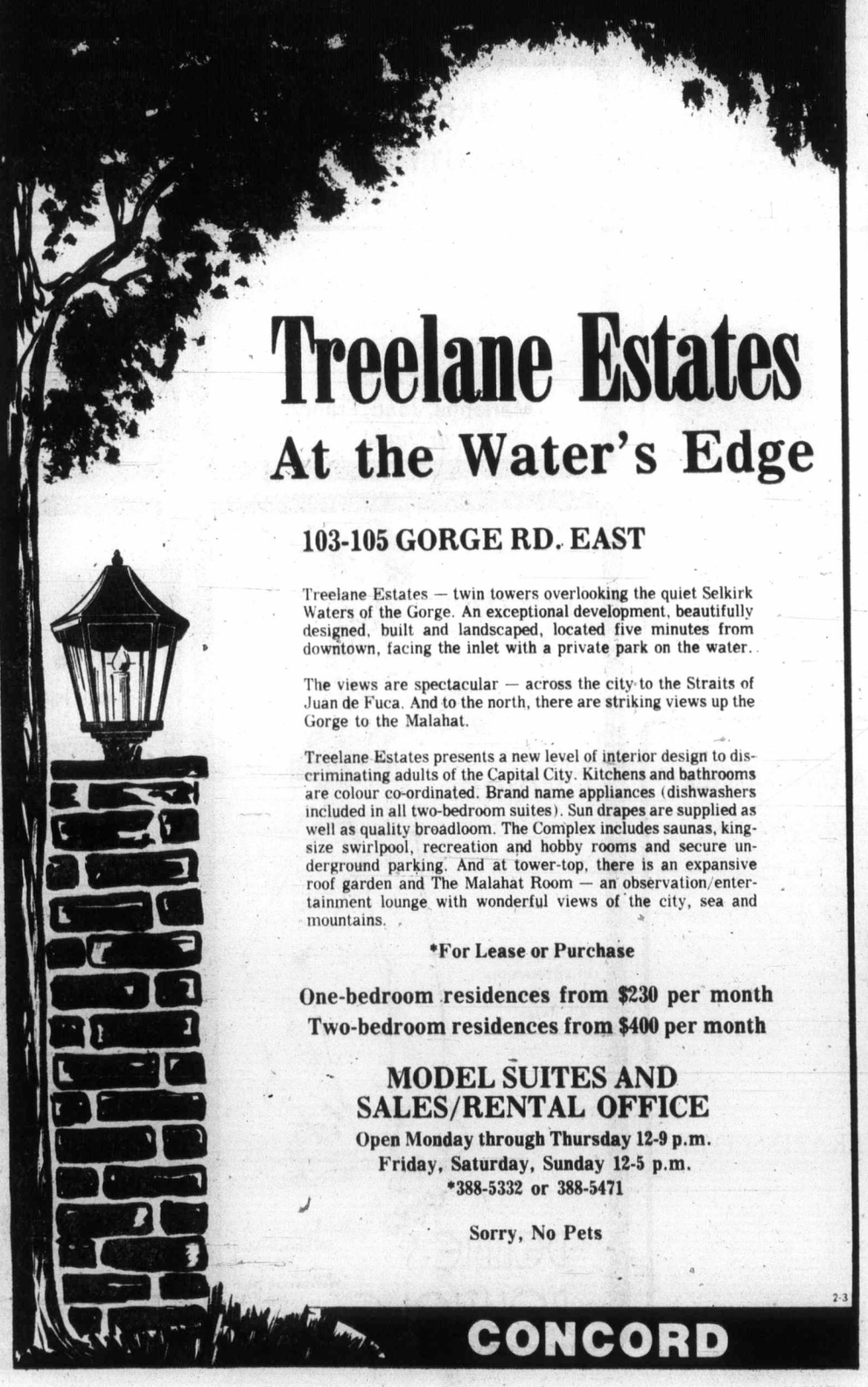

Treelane Estates
At the Water's Edge

103-105 GORGE RD. EAST

Treelane Estates — twin towers overlooking the quiet Selkirk Waters of the Gorge. An exceptional development, beautifully designed, built and landscaped, located five minutes from downtown, facing the inlet with a private park on the water.

The views are spectacular — across the city to the Straits of Juan de Fuca. And to the north, there are striking views up the Gorge to the Malahat.

Treelane Estates presents a new level of interior design to discriminating adults of the Capital City. Kitchens and bathrooms are colour co-ordinated. Brand name appliances (dishwashers included in all two-bedroom suites). Sun drapes are supplied as well as quality broadloom. The Complex includes saunas, king-size swirlpool, recreation and hobby rooms and secure underground parking. And at tower-top, there is an expansive roof garden and The Malahat Room — an observation/entertainment lounge with wonderful views of the city, sea and mountains.

*For Lease or Purchase

One-bedroom residences from $230 per month
Two-bedroom residences from $400 per month

MODEL SUITES AND SALES/RENTAL OFFICE
Open Monday through Thursday 12-9 p.m.
Friday, Saturday, Sunday 12-5 p.m.
*388-5332 or 388-5471

Sorry, No Pets

2-3

CONCORD

one-piece pre-formed TUB SURROUND $89.00
INSTALLATION EXTRA

- GREAT SELECTION OF DECORATOR MARBLE PATTERNS
- MAINTENANCE FREE
- EAST TO INSTALL - DO IT YOURSELF OR HAVE US DO IT FOR YOU
- CUSTOM PREFORMED TO FIT YOUR TUB AREA

FINE QUALITY INNOVATIVE IDEAS CONTEMPORARY DESIGN

EVERETT'S BATH & PATIO SHOPPE

COMPLETE BATHROOM RENOVATIONS

FREE ESTIMATES
NO OBLIGATION
1003 VIEW ST.
(VANCOUVER AT VIEW)
388-9232
TUES.-SAT. 9:30-5:00
2-3

Well-stocked garden

Fragrant seasonings

By MARJORIE RICE
Colonist-Copley News Service

What herbs should the well-stocked garden grow?

That depends on your brand of cooking. If you stay with fairly standard fare, branching out perhaps into Italian and Mexican foods, the list can be fairly short.

But if Indian or Middle Eastern cuisine is on your menu, the list lengthens.

Here are some basics you can grow, with their common uses:

● Basil. Used in tomato dishes, soups, stews, sauces, salads and on meats, fish and poultry, this is one of the standard herbs of Italian cooking. It's a hardy perennial, too, so a good choice for the herb gardener. It's also supposed to repel flies from the garden.

● Anise. The seeds flavor cakes, candies, breads, soups, stews and fruits. An annual, the seeds are gathered and stored.

● Caraway. An annual, its seeds flavor rye breads and crackers, soups, salads, apple pie and sauerkraut. Use the leaves in vegetable dishes, roast pork and cheese.

● Coriander or cilantro. This is a standard whose leaves are used in Mexican, Indian and Oriental cooking. It's an annual, and the seeds can be round, to flavor cookies, pastries, salads, ground meats and cooked fruits. Whole seeds are used in pickling.

● Dill. Use the leaves in tuna and chicken salads; the seeds in pies, breads, pickles, soups, and many other dishes. It's an annual.

● Fennel. Like celery, it's cooked as a vegetable, and also is used in salads, and with seafoods. The seeds are used in hot breads, spiced beets and sauerkraut. It's a perennial, and the dried, powdered leaves are said to be a flea repellent.

● Mint. There are several varieties of mint, some of which can take over the garden, so you may want to put them in pots. They're used in jellies, custards, desserts of all kinds, and with lamb. Most are perennials.

● Oregano. Another favorite herb of Italian and Mexican cooking, this perennial is easy to grow. It flavors meats, fish, game poultry, stews, vegetables (especially tomatoes) and sauces.

● Onion. This whole family is easy to grow and preserve. Chives, garlic, leeks, shallots and society garlic all are members of the onion family, and are perennials.

● Parsley. As a garnish or seasoning, this is an attractive, as well as useful, garden plant. Italian parsley has a slightly stronger flavor than others. It's a biennial, growing two years.

● Rosemary. There are many varieties, some growing as tall as five feet. This is a favorite herb in many meat dishes, sauces and stews — particularly used with chicken. It's a perennial, and several varieties have pretty blue flowers.

● Sage. These offer several flower colors, and are easily grown perennials. Sage goes into soups, stews, stuffings, sausage, meats, poultry, pork, beans and many other dishes.

● Tarragon. This perennial is excellent as a flavoring for vinegar. It also is used in fish sauces, salads, beef and poultry dishes.

● Thyme. A popular seasoning for meat, fish, gravies and other dishes, this perennial also is grown in several varieties.

If you want to try a really unusual herb garden, grow several varieties of geranium. With this one family of plants you can have flavors of apricots, coconuts, ginger, peppermint, lemon, lime, nutmeg and rose.

Recipes using garden-fresh herbs follow.

SOUPE AU PISTOU

One-third cup dried white beans
Salt
2 tbsps. olive oil
1 large onion, finely chopped
2 tomatoes, skinned and chopped
5 cups chicken stock
4 ozs. fresh green beans
1 zucchini, chopped
2 medium potatoes, peeled and died
One-third cup vermicelli
3 tbsps. pesto sauce
Grated Swiss cheese
Black pepper

PESTO SAUCE

6 tbsps. basil leaves
2 cloves garlic
Pinch salt
¼ cup pine nuts or chopped walnuts
3 tbsps. grated parmesan or Sardo Cheese
4 tbsps. olive oil

FROM A windowsill to wider areas, the world of the herb grower is fragrant and colorful. The windowsill garden features from left: English thyme, Jerusalem sage, sweet basil, Spanish lavender and parsley.

Soak the white beans in cold water overnight. Drain; cover with fresh salted water and cook for 1½ hours, or until just tender; drain.

Heat oil in a large saucepan and fry onion gently for 5 minutes. Add tomatoes; cook another 2 minutes; pour in stock and bring to boil.

Add green beans, white beans, zucchini and potatoes. Cover and simmer gently 40 minutes; add vermicelli; cook another 10 minutes.

Just before serving, stir in pesto. Turn into soup tureen; and sprinkle with grated cheese and pepper.

To make pesto sauce: Remove stalks from basil and pound in a mortar with garlic, salt and nuts. When it is smooth, add the cheese and mix well. Gradually add olive oil, stirring steadily so oil becomes amalgamated. Sauce should resemble creamed butter. Serves 4.

CHIVE SAUCE

3 hard cooked egg yolks
3 tbsps. salad oil
1 tbsp. vinegar
2 tsps. chopped chives
Salt and freshly-ground pepper

Press yolks through a fine strainer. Very gradually, stir in oil a drop at a time, then beat in vinegar chives. Season with salt and pepper. This sauce is excellent served with broiled or fried fish. Serves 4.

Concorde goes back

PARIS (Reuter) — An Air France Concorde supersonic airliner with 61 passengers on board had to turn back with undercarriage problems shortly after takeoff from Paris for New York on Wednesday, airport sources said. The plane landed safely at Charles de Gaulle Airport. Passengers were transferred to another Concorde, which left two hours behind the originally scheduled flight.

Your Good Health

Dear Dr. Thosteson: Can anemia affect an angina condition? — A.K.

Yes, indirectly. Angina is pain from insufficient blood supply (oxygen) to the muscles of the heart. This deficiency, which is usually sporadic as at times of extra stress, can be aggravated by blood that is deficient in red cells (which carry oxygen).

Mrs. F.S. asks, in another letter, if oxygen is ever needed for an angina patient. The answer: not usually. Medicines that increase blood supply (as nitroglycerine) usually suffice. In severe cases, outside oxygen may be required to forstall a heart attack.

Dear Dr. Thosteson: My three-year-old son's feet were burned when he was a year and a half old. About six months ago he started waking up at night crying and holding his feet, saying that they hurt. He won't let us touch them. Do you think this could be related to his burns or could they possibly be growing pains? He doesn't do it every night. — Mrs. A.K.

It is difficult to comment without knowing the type and extent of burn the boy had. If it was superficial, the effects should have disappeared rather shortly after treatment. Deeper burns may have affected underlying tissue, causing symptoms. His doctor should be able to tell you about this, and the boy should be seen, especially if he has trouble walking.

Another possibility is a psychological reaction as a nightmare episode. Does he allow the doctor to touch his feet? Since you say he doesn't complain every night, I suspect psychological factors, but suggest you have him examined anyway.

ANN LANDERS

Dear Ann Landers: I decided to breast-feed my baby because I know it is better for the child. Well, I had to give it up because of all the embarrassment it caused me. You wouldn't believe the looks I got and the comments from strangers who came up to me in public places—the dimestore, the train station and the public library.

I think it's just terrible that people are so nosy and narrow-minded. Please tell them so. — **Bridgeport Reader.**

Dear Bridge: "They" didn't write. You did. So I'm telling you. I don't feel it is appropriate to nurse a child in the dimestore, a train station or a public library. These places have restrooms and that is where you should have gone.

Dear Ann Landers: I work with a large company that stretches across several states. We operate over telephone lines leased from the telephone company.

Quite often our lines become "crossed" with the long distance lines. The conversations that are heard would curl your hair. It is a one-way setup. We can hear them but they can't hear us.

Ninety per cent of the callers are women, talking to other women. They name names, towns and sometimes even give addresses. They can be heard by anyone who happens to pick up the phone. The women I heard today are certainly not ladies—especially the one who said her husband will "beat the $%c!*" out of her if she doesn't quit hanging around a certain well-known cocktail bar. She asked the party she was talking to, "Can I stay with you in Waco if I get kicked out for a while?"

This letter to Ann Landers is a warning: Be careful what you say on the telephone. The whole world could be listening. — **All Ears In Austin.**

Dear Ears: The hazard you describe exists all over the country—especially in rural areas. 'Nuff said and thanks for saying it.

Dear Ann Landers: Here's a suggestion for that woman who was so resentful because her husband always forgets her birthday. Buy yourself something—not too expensive—have it gift-wrapped and enclose a card from "him". Put it at your place at the dinner table. Open it, act surprised, kiss him and laugh. He will laugh along with you and be grateful for your sense of humor.

The real surprise will come a few years later when he turns up with a gift, too. — **Hilda Who Did It.**

Dear Hilda: Beautiful! Thanks for sharing.

fine furniture • paintings • prints
THE ISLAND GALLERY
2188 Oak Bay Avenue Tues - Sat.

HOUSE OF MALBRY
BEAUTY SALON
welcomes
Miss HELGA

a very talented and experienced STYLIST
598-7711
JUNCTION CENTRE — 1639 FORT

SOFA AND CHAIR BEDS
POLY
FURNITURE—LIGHT, COMFORTABLE EASY TO MOVE — 517 YATES

SATURDAY
$UPER $AVER$!
PRICES EFFECTIVE SAT., FEB. 4 ONLY
LIMITED QUANTITIES, NO RAIN CHECKS

WINDSHIELD WASHER ANTIFREEZE
1 gal. Reg. 1.57 99¢

Black and Decker WORKMATE
All-purpose work centre and Vise
Reg. 54.97 34.88

Bradford STEAM/DRY IRON
Assorted colours Reg. 19.88 15.97

QUAKER STATE SUPER BLEND OIL
5W30 10W30 20W50 Reg. 1.17 97¢ qt.

JIGSAW PUZZLES
192-piece set, scenic pictures
Reg. 1.57 97¢

DIRECTOR'S CHAIR
Tubular chrome with black or brown vinyl
Reg. 39.97 19.97

VAN HEUSEN DRESS/SPORT SHIRT
Plains and Prints. Long sleeve.
Reg. 11.99 2/15.00

SAFARI GIRL DOLL
Rooted hair—1 ft. high
Reg. 4.99 3.88

PHENTEX SKY
3.2 oz. Reg. 87¢ 2/99¢

LADIES' PANTIES
S.M.L. Reg. 99¢ 2/99¢

MEN'S FLANNELETTE PYJAMAS
S,M,L,XL—assorted patterns
Reg. 7.99 4.97

STRAUSS PORTABLE AM RADIO/PHONOGRAPH
KP 747 Reg. 29.99 21.97

Complete Senior AQUARIUM SET
8-gal. Aquarium and Accessories
Reg. 29.88 21.88

JOHNSONS PEANUTS
24-oz. bag Reg. 1.88 1.27

PENS
Bic Pen with Refill. Reg. 1.38
or
Papermate Pen. Reg. 1.29
both only 88¢

Zellers
HILLSIDE SHOPPING CENTRE
OPEN MON. TO FRI. 9:30 to 9:30
SAT. 9:30 to 6:00
1-20
CHARGEX master charge

CRYSTAL POOL
SATURDAY
Family Swimming 10:30-12 noon
Public Swimming 1:00-4:30 p.m.
Elementary School Novice Meet 5:30 p.m.
SUNDAY
Public Swimming 1:00-8:30 p.m.
Family and Snorkelling 5:00-6:30 p.m.
MONDAY
Early Bird Swim 7:00-8:30 a.m.
Adults Only 12:00-1:00 p.m.

FEBRUARY SALE
20% OFF
CUSTOM FRAMING
"experienced in every type of picture framing"
Graphics, needlework, photographs, oils, watercolours, circles, handcarved, museum mounting, non-glare glass, mirrors, shadow box, metal mouldings, batik, mounting, plexiglass, oval and circle mats, 200 plus mouldings, in stock.
Titus Gallery
890 Fort St. at Quadra
master charge VISA
2-4

MORGAN FRED BASSET

JUDGE PARKER

ARCHIE

RIP KIRBY

BLONDIE

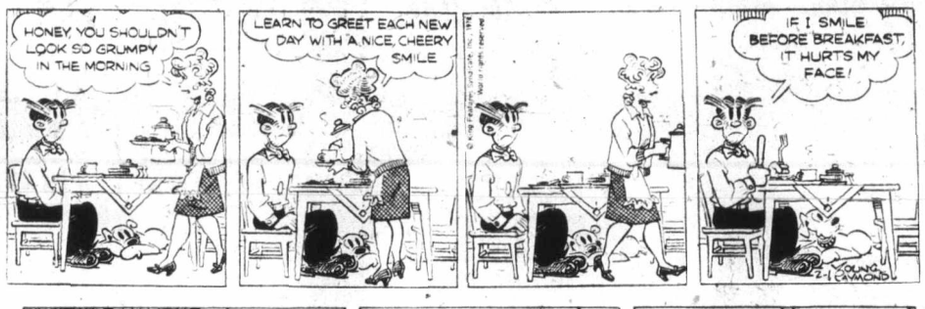

MARY WORTH

HI and LOIS

KERRY DRAKE

MOMMA

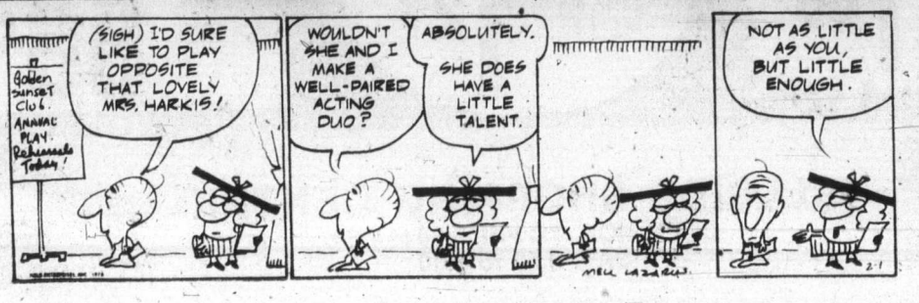

M. V. Chesnut's Garden Notes

Because I garden for fun rather than for profit, I must confess that most of my gardening operations are a bit on the haphazard side — so much so, in fact, that my neighbor Ernie uses the word "shiftless" in describing my routines. He could be right, for there are a lot of sprayings and dustings and cultivations recommended in the garden books that never seem to get done in our garden, for I can usually think of something more interesting to do when these dull chores are due.

By sad experience, though, I have learned that two of these preventive measures are not just a lot of book theory, but are absolutely essential. So, come hell or high water, the peach tree gets sprayed against the leaf-curl disease and the peonies are watched over like a hawk when their little red noses come pushing through the soil surface. I have already given you the dope on peach leaf-curl spraying, so today I think we had better have a chat about the botrytis disease of peonies.

This infection is becoming increasingly common hereabouts, and every summer I get literally hundreds of letters reporting failure of the peonies to bloom. As there are no early-warning symptoms, there is no way of knowing whether your plants are infected or not until the flower buds dry up and fall off.

The plants start off in fine fettle in the spring, making vigorous and apparently healthy growth. Flower buds are formed in due course and start)o swell normally, but when they get to be about the size of a marble, something goes wrong. The buds grow no bigger, and after hanging fire for a week or two in an infuriating way, they simply dry up and turn brown. And of course there are no flowers.

Botrytis is a fungus infection, and fortunately it never attacks the roots of our peonies. The disease spores spend the winter on the base of the old stems, usually low down near soil level, and in the spring they re-infect the new young shoots as they come pushing through the soil surface.

Fungus diseases in plants are hard to cure but fairly easy to prevent, and as your peonies have to "catch" botrytis all over again every spring, we have an excellent chance of exercising preventive measures.

The first thing to be done is house-clean the soil, making sure the surface around the peonies is as clean as your kitchen floor. Any of last year's dead stems should be cut down slightly below the soil surface, and together with twigs, fallen leaves and other litter, they should be consigned to the incinerator.

During this clean up, you may actually see the disease in the form of sooty black patches on this rubbish, but it isn't safe to assume your plants are clean just because the infection hasn't taken on a visible form.

Follow this up by giving your peonies a square meal. While ordinary flower fertilizers will serve adequately, I don't know of anything better for the peony tribe than a mixture of equal parts bone meal and wood ashes. If there are bits of charred wood and charcoal in the ashes, so much the better. Each plant will take four cupfuls of the mixture, scratching it into the soil surface around the outside perimeter of the clump.

With the peony beds religiouslyhousecleaned and the plants fed a high-potash diet to increase their disease resistance, the final move is to spray the emerging shoots and the surrounding soil with a mild household disinfectant to kill off any disease spores which may have escaped our attention.

I don't think it matters too much just what particular brand of disinfectant you use. I have tried Creolin, Creocide, Jeyes Fluid, Lysol and Dettol, two tablespoonfuls per gallon of water, with equally satisfactory results.

Melvin Maddocks

A business writer in the New York Times has just reminded the world of the demise of Micrin mouthwash. How soon we forget! "Micrin Blue," as it was affectionately known, was once on the lips—to say nothing of the burned palates—of millions of Americans.

The rise and fall of Micrin makes a fascinating story. How does one squirt to the top of the Mouthwash Empire? How does one get toppled and become as forgettable as yesterday's bad breath? Mouthwash, to put it a bit unromantically, is an inexpensive mix of water (lots of water), alcohol, and glycerine, with a pinch of flavoring and a smidgin of color. Why should a person buy one brand of mouthwash rather than another? Why should a person buy mouthwash at all?

Here, of course, is where the romance comes in.

About $1.1 billion a year is spent persuading the North American public that they ought to gargle, that they have to gargle, and that only one brand of gargle will do. In the Yo-Yo game of fear-and-desire too often known as advertising the push-pull, arguments go roughly like this:

- Your lover won't kiss you unless you gargle. Everybody will kiss you if you do.
- Your boss will fire you if you don't gargle. He'll probably give you a raise if you do.
- There are a lot of "germs"—no, let's call them "viruses," it's scarier—crawling about your throat and mouth. Maybe the alcohol—er, the "secret ingredient," let's call it K-300—will kill the nasty brutes.

Micrin went mostly for the third, or white-smock-in-the-lab approach. It packaged itself in an apothecary bottle, colored itself a "scientific" blue—and spent $15 million a year in advertising to introduce itself back in the '60s. The new gargle in town was, at first, a sloshing success. But while others—in green, in red, in sultry amber—went on to become "the mouthwash for lovers" (as one put it), or at least the mouthwash to save your job, Micrin was left lonely and blue: the loser in the test tube.

Nobody except a stockholder should care about a dead mouthwash, you may say. But out of Micrin's failure comes a picture of the realpolitic of mouthwash—and a lot of other politics as well. Who, for instance, told Micrin to color itself blue? The Louis Harris public opinion poll, it turns out.

The Micrin scene, we may safely assume, was also full of market-researching sociologists and motivational psychologists—the people who can predict how the shape of a bottleneck and the resonance of a brand name will affect "youth" or "women" or any other customer neatly classifiable by age, sex, race, or income.

The point is, aren't these the very same gurus who—when the subject switches from mouthwash—can be found advising politicians what to color themselves on the Panama Canal issue, and where their voter "market" is strongest, and just how to "package" and "style" themselves to create an election-day "product-preference" where no substantive difference may exist?

Must all of life become a pucker-power game? Wash out our mouth with red, white, and blue mouthwashes for thinking such thoughts!

Yet there are issues these days that desperately need to be taken seriously, and there are issues that desperately need not be taken seriously, and too regularly both issues seem to come out . . . mouthwash.

Citizens are not consumers to be motivated into "buying" public policy like Brand X. To reduce all decisions in life to one form or another of consumer-manipulation degrades both the manipulators and the manipulated. If NorthAmericans, on all subjects, large and small, were not habitually treated as an "audience" to be "hyped," perhaps they, in turn, would not fall so habitually into the cynical reflex of looking at their leaders with a blab-off expression on their faces. A small expectation perhaps, but would you ex-Micrin-users buy that?

Arthur Hoppe

"Good evening, Mr. and Mrs. Mideast, and welcome to 'Can This Marriage Be Saved?' Our panel of experts here in the studio is waiting to hear the story of your wedded bliss and fix the blame. Would you like to go first, Mrs. Mideast?

"So, call me Israel. All I wish to say is for 30 years we been married and never a moment's peace. Fight, fight, fight. In 1973—on Yom Kippur, mind you—he hit me when I wasn't looking. That's fair? Since then . . ."

"Hold up, Israel. What do you have to say that, Mr. Mideast?"

"You may call me Egypt and she had it coming. In 1967, she treacherously threw me out of my half of the house when I wasn't looking. Now she won't let me back in and she tells everybody it's my fault because . . ."

"I let you back in, you'll murder me in my bed the way you tried in '48, you no good . . ."

"What about '56 when you and your friends ganged up to kick me around. for two piasters, I'd . . ."

★ ★ ★

"Please! Please, Egypt and Israel, let's break it up. And speaking of that, Israel, we understand you two have had a trial separation since 1973."

"That's right. The marriage was a trial; the separation was a trial. All I ask is he should leave me alone. But, no, he's got to come shlepping around, flowers in hand, saying he wants to make up. Make up? Make trouble, I say."

"I am a saint and that's the thanks I get from her. I humble myself to call, hat in hand. All my relatives say I'm crazy. None of them is speaking to me. A saint I was and . . ."

"Millions of relatives he's got and every single one hates me. I should want a family like that in my house?"

"Your house? Listen here . . ."

"Please, Egypt, put down that chair. Thank you. Now, Israel, what happened to the reconciliation? Here's a picture of the two of you with your arms around each other taken only last month. You look like a couple of lovebirds.

"A temporary aberration. I make him a nice little dinner at which I inform in a friendly way that he's a cuckoo-eyed baboon. So he goes home and tells the whole world I'm a cheap shylock. Talk about your anti-Semitic Semites!"

"Thank you, Israel. Tell us, Egypt, are you two now not speaking?"

"I don't know. What day is it?"

★ ★ ★

"Thank you, Egypt. Have our experts reached a decision? They have! Oh, it's good news, Egypt and Israel. They agree you are a typical devoted married couple—each of you having devoted 30 years to pinning the blame on the other. Seeing you have a common interest, they concur that—ta-dah!—This Marriage Can Be Saved! So they strongly recommend that you give the question a great deal of thought."

"You mean how to save it?"

"No. Whether."

James Bacon's Hollywood

HOLLYWOOD — In talking with **Jack Albertson** the other night at **Jim Backus'** party, I found out that NBC-TV has been smothered with thousands of letters asking that the absence of **Freddie Prinze** be explained on Chico and the Man.

That's unprecedented on TV. When **Dick York** suddenly left Bewitched, he was replaced by **Dick Sargent** (in the same role) with little or no squawk from viewers. The same thing happened on many hit series with little or no fanfare. **Pernell Roberts** on Bonanza, for instance.

Even **Farrah Fawcett-Majors** on Charlie's Angels, which the producers did explain, didn't produce the avalanche of letters demanding an explanation.

You would think these quick departures would have triggered more viewer response than Prinze's, which was a front-page headline for days after he committed suicide.

The pressure on NBC has been so great, however, that a special one-hour show was aired Jan. 20 with **Bobby Hegyes**, one of the sweathogs on Welcome Back, Kotter, explaining what happened to the original Chico.

"I play a kind of Hungarian Colombo on the show," says Hegyes.

Burt Bacharach joined forces with **Raquel Welch** to create a new act for Las Vegas and opened it recently at the MGM Grad.

Good thing Burt is no longer married to **Angie Dickinson.** What wife would ever approve of Raquel as a road partner for her husband? Wives favor teams like **Abbott** and Costello or **Laurel** and **Hardy.** Angie couldn't care less.

Visiting TV editors brought in from across the country by NBC-TV concentrated on sexy **Joanna Miles** who has a sexy scene in Harvest Home, with **Bette Davis.** Joanna, who won an Emmy with **Katharine Hepburn** in The Glass Menagerie, goes completely the other way in Harvest Home. She seduces a guy before killing him in a madly erotic ritual murder. Strong stuff for TV.

386-2121
Monday through Friday 8 a.m. to 6 p.m.
Saturday 8 a.m. to 5:30 p.m.

CLASSIFIED ADVERTISING

Vancouver Island's Largest Shopping Centre in Print

386-2121
Monday through Friday 8 a.m. to 6 p.m.
Saturday 8 a.m. to 5:30 p.m.

BIRTHS

KAVANAGH—Born to Michael and Lynn, a son, Andrew Richard, 7 lb. 6 oz. on January 23, 1978. Thanks to Drs. Barnard, Morrison and staff of Royal Jubilee Hospital.

MEADOWS — Born to Steve and Heather (nee Hegan) on January 25, 1978, a boy, Lorne Stephen, 6 lbs. 5 ozs. A birthday present for Karyn. Thanks to Dr. Vaughan and maternity staff at Victoria General.

TOEWS — Jack and Madelyn are pleased to announce the arrival of Kevin Shawn, 8 lbs. 11 oz. on January 9, 1978. Thanks to Dr. Adey, Dr. Olson and Dr. Chan. (Insured)

TOURTIDIS — Born to Ilya and Betsy (new Mayhew) a girl, Dorcas Elizabeth, 8 lbs. 11 oz. on January 15th, 1978. Kitimat General

DEATH and FUNERAL ANNOUNCEMENTS DIRECTLY FOLLOWING CLASSIFIED

14 ANNOUNCEMENTS

ROYAL OAK
Shoes and Repairs
Wish to thank our customers for their patronage over the past 15 years, and hope they will bear with us until we re-open as:
Brentwood Cobbler
on March 1st
—BOB AND DORIS

SOCIAL PARTY OF CANADA Oak Bay Election volunteers required. 598-5053.

15 COMING EVENTS and MEETINGS

OAK BAY LIONS BINGO

SAT., FEB. 4—7 P.M.

O.A.P. HALL

1600 GOVERNMENT ST.

DOORS OPEN 6 P.M.

Admission $1
6 CARDS $2

EXTRA 5 GAMES
25c A CARD

GOV'T LICENCED

PROCEEDS TO CHARITY

SPECTRUM COMMUNITY SCHOOL
957 W. BURNSIDE

BINGO
RESCHEDULED TO:
FEB. 9 - 7 P.M.

NO GAME LESS THAN $30
REGULAR GAMES G.N.

TICKETS $2 FOR 6 CARDS
EXTRA CARDS 25c

EARLY BIRD
and EXTRA GAMES
FREE BUS TO TOWN

ATHLETIC
BINGO
WEDNESDAY
Quadra Rec Centre
1600 QUADRA
At Pandora
386-0723

FLEA MARKET
SANSCHA HALL, SIDNEY
Bay Hwy. and Beacon Ave. Thousands of useful items and treasures, old and modern, interest for all. Refreshments, bar.
Sunday, Feb. 5, 9:30 a.m.
ADMISSION 25c
RESERVATIONS — 656-3082

FAR-TEE LTD. PREVIEW SHOW New spring line. Sherwood Park Inn, 123 Gorge Rd. Sunday, February 5th. Starting time 1:30 p.m. Everyone welcome.

COLUMBIAN ORCHESTRA OLD Time Dance. Cenntennial Church Hall, David St. 9:00-12:00. Refreshments.

MYSTERY TOURS
Leaves V.I. Coach Lines depot every Sunday at 1:30 p.m. Return 5 p.m. $5.50 includes tea. 385-4411.

BINGO, SATURDAY, FEB. 4TH, 1 p.m., at Prospect Lake Community Hall on Spartan Rd.

RUMMAGE SALE
Saturday, Feb. 4th, 10 a.m., Victoria Curling Club, 1952 Quadra.

16 CATERING, BANQUETS and RECEPTION ROOMS

GEORGE'S BAVARIAN BANQUET FACILITIES
1021 Pandora 383-7121
INTERNATIONAL CUISINE
3 DINING ROOMS AVAILABLE
SMALL OR LARGE PARTIES
UP TO 150 SEATING CAPACITY
ENTERTAINMENT
AVAILABLE ON REQUEST

BLACK PRINCE CATERING (1976) Ltd., 655 Douglas St. 388-4485. For all your catering needs in our roof top Queens Reception Room or on your premises.

20 LOST and FOUND

WILL THE GENTLEMAN WHO attended Mr. Horn's funeral service at McCalls and now finds himself with a grey plaid overcoat similar to his, but with gloves and scarf in pocket and shorter sleeves please phone 477-1463 to arrange exchange.

LOST — THURSDAY NIGHT, Gorge and Dysart, very shy 5-month-old female Australian Heeler. Black, silver and tan. Please phone 386-6241 after 5:30 p.m.

LOST, FEMALE 6 MONTH OLD cat, part Persian, orange and white, unusual long bushy tail. Lost in vicinity of McMorran-Majestic. After 5 p.m. 477-3277. Reward.

LOST; LIGHT BLUE UMBRELLA with black plastic handle with rhinestones placed in handle. Sentimental value. Between the Bay and Woolworths. Finder please phone 386-9075 or 382-8689.

LOST: FEMALE SIAMESE CAT, about 1½ years old, answers to the name of Amber, in Fernwood-Denman area. Call 385-7135; small reward.

LOST: MALE PERSIAN CAT, white chest, tabby-colored back, bobtail. Answers to "Bobby". Lost in Crease Avenue-Mt. View area. 384-9044. Reward.

LOST: MEN'S AUTOMATIC gold Seiko watch. Inscription on back, reward, phone 382-6338 or 383-9563 after 4.

LOST: PAIR OF GLASSES ON Richmond Street, between Cedar Hill Cross Road and Camosun College, please phone 477-5398.

LOST: NEAR CORNER OF HEAD and Esquimalt, one black leather jacket, initials K.J.G. Reward. Phone before 3:30 p.m. 595-3702.

LOST: GLASSES IN BROCADE case. 479-9489.

LOST: LAST WEEK AT MAYfair Mall, amber pendant. 383-0831.

LOST: MALE CAT, BLACK, answers to the name "Spooky", wearing white flea collar, area of Springfield and Esquimalt Rd. 383-8559, 388-4254.

LOST — JAMES BAY AREA, OLD English sheepdog, female. Anyone knowing her whereabouts, reward. 385-1059 or 595-0530.

LOST FROM 899 CRAIGFLOWER, Jan. 10, white male 6 month kitten with yellow eyes. 385-1011 after 5.

LOST: SILVER BRACELET, SENTimental value. Reward. Weekdays after 4, 477-5416.

LOST: EARRING, AMBER DROP, downtown Victoria. Reward. 477-9989.

LOST — EYE GLASSES, WIDE lens, dark blue frames, Quadra, Field area, January 22nd, 384-2009.

FOUND JANUARY 28, GOLDstream Park, female German Shepherd. 743-2910.

LOST; GOLD ARMSTAR WATCH in Oak Bay Rec Centre. Phone 595-3464.

FOUND: DARK GREY MALE cat, Central Junior School, Animals Crusaders, 384-3905.

LOST — WIRE RIMMED glasses, in old heavy grey case, Post Office area. 384-7240.

FOUND — YOUNG BLACK AND white male cat, 1200 block Esquimalt Rd. 388-5988.

URGENT — GLASSES LOST AT Douglas and Yates. Please call 382-4572 after 6.

PETE, WITH THE VW VAN, I left my pack in your van. Please call Karen at 384-0315.

21 HELP WANTED GENERAL

ADVERTISEMENTS IN THIS CLASSIFICATION MUST COMPLY WITH THE BRITISH COLUMBIA HUMAN RIGHTS ACT

MASSET BAND COUNCIL POSITION
BAND MANAGER
Salary to be negotiated

Closing date for applications: Feb. 24, 1978.
Employment commences: March 13, 1978.

The Manager will be responsible to the Masset Band Council for the Administration of local services and other duties as prescribed from time to time.

—Applicants should have secondary school graduation and extensive related experience
—Possess a knowledge and interest of Band Affairs.
—An ability to cope with individuals, groups, clubs, organizations, government agencies and various departments on a variety of subjects
—Academic training in delivery of local services would be an asset.
—The successful applicant will be required to make his own arrangements for accommodation. A detailed list of duties and responsibilities is available to interested applicants.

Please forward application to:
MASSET BAND COUNCIL,
P.O. Box 189,
Masset, B.C. V0T 1M0.
Telephone 626-3337.

BOYS, GIRLS, OR ADULTS

Wake up to a profitable part time ousiness. A few Colonist newspaper routes are coming available in the Hillside, Fernwood, Pembroke and Shelbourne St. areas very soon. Spend an hour or so in the mornings and leave your afternoons free for other activities. Monthly profits range from $45 to $80. It's first come first served. Please contact Mr. West at the Colonist Circulation Department at 383-4111. Call today.

HOUSEPARENTS WANTED
Mature, experienced houseparents wanted to operate an independent group receiving contract. This couple should be prepared to provide parenting to a group of 6 teenagers and younger children, some of whom may have social and behavioural problems. The houseparents should be able to develop positive relationships with the children, while providing them with structure and security. They will be expected to assist in the behavioural assessment of some children. Cooperation with the Ministry of Human Resources and other community resources is essential in meeting each child's needs. Some bookkeeping experience would be useful. Please send resume including relevant experience and references by February 24, 1978 to: Andrea Cantelon, Ministry of Human Resources, 1627 Fort St., Victoria, B.C., V8R 1H8. Phone 578-5121

IF YOU HAVE...
—Drapery experience.
—Proven sales ability.
—Initiative.
—A sense of humor.
—A reliable vehicle.
apply at
HARRISON
Draperies and Fabrics
Hillside Shopping Centre

SUPERVISORY COOK (NPF)
The base Warrant Officers and Sergeants Mess is looking for a responsible and experienced individual to operate a snack bar, dining room and private catering outlet in Club (91) CFB Esquimalt commencing Feb. 28, 1978. Salary and hours of employment to be negotiated. Resumes are to be forwarded to:
CPO Gunderson
Club (91) 1350 Esquimalt Rd.,
Victoria, B.C. V9A 3R2
Queries — 388-1139

HAIR STYLIST
A full time permanent position is offered in a busy Salon. Pleasant working conditions and large Clientele waiting for a first class operator. Qualifications not less than 5 years experience. Ability to do all types of work. Precision cutting, blow drying, roller setting and hot perms. Apply in person to Lakehill Hair Fashions, or write 3960 Quadra St., or phone 479-7115, evenings 479-8583.

POTENTIAL EXCITING CAREER
Publisher of future Int. Best Seller needs part time Girl Friday Secretary. Two half days per week. Prospects of full time and travel. Applicants must be single, between 23 and 30, highly proficient, pleasing personality. Please submit resume. Salary $135 per month to start. Victoria Press Box 136.

FULL TIME CHEF REQUIRED for established restaurant in Victoria. Position available March 15th. Send resume to Victoria Press Box 139.

HANDMADE CRAFTS WANTED, on consignment, Sandy's Boutique, 386-7001.

SALES PERSON WITH JEWellery experience, permanent. Reply Victoria Press Box 135.

BABYSITTER FOR 2 SMALL children, days, in Langford, my home, $150 month. 474-2692.

WOULD LIKE LIVE-IN COMpanion to assist wife with elderly invalid husband. 382-0319.

HOUSEKEEPER REQUIRED, 1 day per week, $4 per hr. 595-3475.

EXPERIENCED WAITERwaitress, day shift. Apply 477-9222.

WANTED: ACCORDION TEACHer for Gordon Head area. 477-7983.

21 HELP WANTED GENERAL

MAINTENANCE MAN
for the
PANORAMA LEISURE CENTRE
PENINSULA RECREATION COMMISSION

SALARY: $1047-$1140 per month (40 hour work week — 1977 rates).

—The successful applicant will be required to carry out a variety of mechanical and building maintenance duties related to the day-to-day operation of the Panorama Leisure Centre.

—Responsibilities will include the operation and maintenance of ice-making equipment in the arena and the heating and filtration equipment in the indoor swimming pool. In addition, duties will include the regular inspection of equipment, the maintenance of routine equipment records, and the performance of a wide range of custodial task. The work is normally carried out without direct supervision and is conducted on a shift basis.

—Applicants should possess a general knowledge of the various electrical, mechanical and plumbing trades, and be capable of performing maintenance and repair duties on equipment as required. Preference will be given to those applicants with previous work experience in an ice arena, swimming pool, curling rink, or similar facility.

—Upon appointment to the regular staff, the successful applicant will be entitled to a broad range of employee benefits as provided by union contract.

—Applications stating education and experience will be received by the Personnel Administrative Assistant, Capital Regional District, P.O. Drawer 1000, Victoria, B.C., V8W 2S6, no later than 12 noon, Friday, February 10, 1978.

SCHOOL DISTRICT NO. 68 (NANAIMO)
Requires A
PURCHASING SUPERVISOR

The Board of School Trustees of School District No. 68 (Nanaimo) is seeking the services of a qualified Purchasing Supervisor, reporting to the Assistant Secretary-Treasurer.

This challenging position would require the incumbent to perform, among others, the following duties:

1. Directly administer the Purchasing function in the District and supervise staff assigned to the Purchasing Department.
2. Develop and recommend for approval policies and procedures related to procurement, storekeeping, and inventory management, and implement once approved.
3. Ensure that sound purchasing practices are employed and that the Board's Purchasing Policies and Procedures are adhered to.

Qualifications:
Better than average education, preferably with specific training in the Purchasing function, combined with sound experience in the field of Purchasing. Must have a satisfactory record in mangement of people.

Further details of duties, responsibilities, conditions of employment etc., may be obtained by submitting a complete resume marked "Confidential" to: Mr. R. A. Weibelzahl, Assistant Secretary-Treasurer, School District No. 68 (Nanaimo), 395 Wakesiah Avenue, Nanaimo, B.C., on or before February 10th, 1978.

ASSISTANT MANAGER FOR VICTORIA EMPLOYMENT OFFICE

DUTIES — Counselling Farm Workers, interviewing applicants for farm and other labour employment. Field work to ascertain employer needs of farmers. Make reports and work with related government agencies, etc. Position open immediately.

SALARY — $1,091-$1,330 per month.

Position of responsibility for mature conscientious person with ability to communicate and evaluate. Knowledge of Greater Victoria area. Some experience in agriculture and ability to communicate with people is essential. Must have reliable transportation.

APPLY — by resume prior to February 17th, 1978 to
MR. GEORGE TIPPETT,
CANADIAN EMPLOYMENT AND IMMIGRATION COMMISSION
810 Fort Street
Victoria, B.C.
V8W 1H8

BOYS GIRLS ADULTS
Esquimalt
Admirals Road
View Royal
Profitable Daily Colonist routes coming available in the above areas. Profits ranging from $60 to $90 per month according to route size. For approximately 1½ hours of your time each morning, you can have a regular income. For further information, contact Mr. Fox, Colonist Circulation Dept., 383-4111.

AVON
START YOUR OWN BEAUTY BUSINESS
You don't need experience to sell quality Avon cosmetics and fragrances. You set your own hours; and the harder you work, the more you earn. Territories available: North Saanich, Cedar Hill, Mt. Douglas Park areas. Call 384-7345.

CARETAKER
Mature, reliable caretaker couple for 28 suite apartment. Must be energetic and personable. Send resume to Victoria Press Box 143.

GENERAL MANAGER WANTED for small up-Island ship yard. Must be conversant with wooden fishing vessels. Victoria Press Box 133.

WANTED; BLANSHARD AND Hillside, someone to look after me while my mommy goes to school from 8:30 to 12. 383-5789.

TWO COOK DISHWASHERS, must be clean, capable and fast, day shift. Apply in person after 3 p.m., 1011 Broad St.

COMPANION HOUSEKEEPER for elderly lady, Oak Bay, sleep-in, able to drive, plenty of free time. Victoria Press Box 1.

HAVE YOU GOT RHYTHM? Volunteers needed to lead rhythm for senior citizens. Please call Victoria Volunteer Bureau, 386-2269.

WANTED: BABYSITTER SOUTH Fairfield-Gonzales Bay area, 8:30-5:00 weekdays, 598-7386.

BABYSITTER WANTED IN Craigflower School area, from 12 noon till 5 p.m. 383-6653.

21 HELP WANTED GENERAL

LOANS MANAGEMENT CAREER. Vancouver Island largest Credit Union with assets in access of $140 million is seeking a loans officer with a minimum of 2 years experience in personal lending. The position is responsible for personal loans and mortgage granting in one of our rapidly growing branches. Industry-leading staff benefits. Applications held in strict confidence. Send resume to Bob Carpenter, 2067 Cadboro Bay Road, or phone 595-4533 for appointment.

EXPERIENCED HUSBAND AND wife team as manager-caretaker for 115 suite adult apartment block. In 3-block complex. Containing swimming pool and recreation area. Must be able to work compatable with 2 other manager-caretakers of complex. Duties to include general maintenance, cleaning and rentals. Salary is $950 per month. Must be available March 1st. Please forward complete resume to Victoria Press Box 119.

MATURE WOMAN TO KEEP house and care for elderly woman, full time, in her scenic home on Langford Lk. Pay commensurate with qualifications. Some experience preferred but not necessary. Please state age, address and phone number. Victoria Press Box 79.

CAMPING DIRECTOR, MATURE. Permanent position, 3 years university preferred. Must have 4-5 years experience in therapeutic recreation, rehabilitation, social services and administration. Qualified persons only. Apply in writing with resume to 3937 Quadra Street, Victoria, B.C. V8X 1J5.

URGENTLY REQUIRED COMmencing February 27. Babysitter for two 3 year old girls. From 11:30 a.m. to 3:30 a.m. Monday to Friday, your home. Langford Elementary School area. Phone 477-0284.

LOCAL PRINT SHOP REQUIRES experienced machine operator familiar with operational procedures of make-up and all facets of letterpress equipment. P.O. Box 4160, Postal Station A, Victoria, B.C., V8X 3X8.

SHARE YOURSELF
Citizen Advocacy is looking for men and women volunteers to spend an evening or an afternoon per week with a physically or mentally handicapped person. Call 385-7121.

MEDICAL LAB TECHNICIAN REquired to operate small private lab. Half-hour drive west of Duncan. Good working conditions in a beautiful area on Vancouver Island. For further details phone 749-6022.

NANAIMO. FIRM OF CHARtered Accountants requires staff for Accounting Department. Applicants should have previous experience preparing financial statements in a Pupilic Accounts office. Reply to P.O. Box 458 Nanaimo.

HAIRDRESSER
Experienced lady required for established salon in Oak Bay. Permanent full or part-time position, top commission. Call 386-6505 evenings, 598-4913 days.

WANTED: RELIABLE, BONDable, married couple to caretake 150 suite family apartment block with pool. Excellent remuneration for suitable applicant. Reply Victoria Press Box 120.

ADVANCE
Victoria's leading hair studio has an opening for fully qualified hair designer with clientelle. Apply to Image Hair Studio, 386-4314.

BABYSITTER, MY HOME, DONcaster school area. Presently 3 full days and 2 half days per week. One pre-school 4-year-old and one in grade 2. Phone 595-4819 anytime after 6 p.m., references required.

INCREASE YOUR INCOME IN '78. Local Amway distributor is helping many persons earn money working 2 to 4 hours a day, we can help you, for interview call 652-1982 8 a.m.-10 a.m.

A PERSON TO ASSIST IN THE accounting department of a Real Estate and Insurance Office, typing necessary, apply to Green, Horwood, Monroe and Company, P.O. Box 1083 Victoria, V—W 2S6.

DAYTIME BABYSITTERS-CHILD minders, need at YM-YWCA. 2 hours weekly for 8 weeks, in exchange for 1 non-fee course. Call today — Dorothy 383-1467 or Rosemary — 386-7517.

STEADY PART-TIME WAITRESSwaiter, hostess-host. Evenings shift. For interview apply in person — Canada Manpower Centre, Second Floor, Employer Service room. Feb. 8, between 2:30 and 4.

MANICURIST
Clifford's of Oak Bay requires a professional manicurist with previous employment record for Thursday to Saturday. Call 598-5532 for interview.

REQUIRED HOTEL MAINTEnance man, general knowledge in the electrical, plumbing and air conditioning fields a must. Please reply, sending full resume to Victoria Press Box 84.

BOAT BROKER FOR LOCAL marina, knowledge of boat operation necessary. Previous sales experience an asset. All replies confidential. Apply Victoria Press, Box 98.

DRIVING INSTRUCTORS REquired for cars and trucks in Victoria and Nanaimo areas. Reply giving details of past experience and qualifications to Victoria Press, Box 107.

CONTRACT FRAMERS
Framing crew required for single family homes in greater Victoria area.
Unicon Homes Ltd. 386-0130

CARETAKER FOR WELL EStablished 42 St. Apt. block. Excellent location. Live in — Commence Feb. 15. Ph. 385-3435.
P. R. Brown & Sons Ltd.

MEDICAL OFFICE REQUIRES part time and relief work, 15-30 hours a week, filing and general duties. Apply in writing to F. Yardley, 987 Falkland Road.

EXPERIENCED, CAPABLE waiter-waitress for 22 hours a week; must work weekends. Apply in person Fat Cat Restaurant, 622 Yates St.

BUILD A BUSINESS OF YOUR own, you set the hours. For more information and appointment write Paul J. Smith, 313-3225 Eldon Place, V8Z 6A7.

RESPONSIBLE BABYSITTER for 4-month-old baby, my home, 8 a.m. - 4 p.m., during school year. UVic Mt. Tolmie area; references please. 477-0969 after 4 p.m.

VICTORIA'S LARGEST, MOST popular restaurant requires a full-time cashier; required to work shifts and weekends. Apply Victoria Press Box 113.

RETIRED OR SEMI-RETIRED couple, as live-ins assistant caretakers, to owner-manager. For 21 suite apt. 479-5665.

KINDLY RELIABLE LADY REquired to babysit two small children, one day a week. Central Saanich. 652-3796.

INSTRUCTORS WANTED FOR female department, part time. Interviews between 1-4 p.m. European Health Spa.

NEEDED IMMEDIATELY, live in housekeeper to care for 3 school children, 5 minutes from downtown Duncan. 112-748-9502.

BABYSITTER, STARTING March 20. 3 months old. Weekdays. Esquimalt. Non-smoker. References. 386-0446.

NIGHT JANITOR FOR RESTAUrant. Crest Harbour View Inn, 455 Belleville. 386-2421.

FULL OR PART TIME INSTRUctor needed, International Hairdressing School. 386-6841.

MATURE, LIVE-IN, COMpanion-housekeeper for older lady. 592-1878.

COOK FOR REST HOME, 2 DAYS a week, afternoon and evening shift; salary open. 385-5533.

OCCASIONAL EVENING BABYsitter required, Pembroke-Quadra area, phone 384-4785.

HAIRDRESSER FOR NEW salon. Phone 652-1235 Days, 386-9192 evenings, ask for Micky.

PROFESSIONAL TELEPHONE solicitors wanted. 595-2312.

EXPERIENCED PART-TIME meat wrapper. 1661 Feltham Rd.

21 HELP WANTED GENERAL

EXPERIENCE NOT NECESSARY
RESIDENT
ASSISTANT
MANAGERS
Hardworking, ambitious couple as assistant managers for large modern apartment building with swimming pool. Duties mainly cleaning and replacing managers 2 days per week. $800 per month. Please state experience and give references to Victoria Press, Box 64, Diamond Developments Ltd.

AN EXCITING CAREER
AT OUR EXPENSE
Try a full-time career as one of our personally trained A.M. instructors. We are looking for young men and women from all walks of life to enter a challenging and expanding company. With excellent advancement and benefits. Call now at Arthur Murray Studio, 715 Yates St., Victoria or phone 385-1476 1-5 p.m.

URGENT
Well mannered 7-year-old boy requires loving person or family daily before and after school while father works. Start March 1st. Vicinity of Leigh Road, and Spencer School in Langford. Phone 383-2447, 655-1850.

PART-TIME SECRETARYtypist required, 3 half days a week by local chartered accountant, knowledge of shorthand and some experience typing financial statements would be desirable, commence approximately March 1st, reply in own handwriting to P.O. Box 1328, Victoria, V8W 2W3.

LOCAL FIRM REQUIRES FULL or part-time sales clerk position. Must have or be willing to obtain pesticide dispenser licence. Previous farm or agricultural experience an asset. Starting wage $4 per hour. Please apply in writing to Victoria Press Box 128.

RETIRED COUPLE WANTED TO LIVE IN MODERN DELUXE 17 SUITE APARTMENT BUILDING, BEACON HILL BY THE SEA. ADULT ORIENTATED. REDUCED RENT FOR LOOKING AFTER BUILDING. PHONE 652-3566.

MATURE LIVE-IN HOUSEKEEPer for Duncan area to care for elderly couple, practical nursing experience an asset. Please reply stating past experience, salary required, etc., to Victoria Press Box 108.

CHANDELLE FASHIONS
Home fashion shows. Fashion counsellors required, earn while you learn, no investment, car necessary, an exciting lucrative business. 479-2610.

TOP SKIN CARE LINE, NEW IN Canada. Part-time, full time distributorship. High commission, no experience necessary, we will train. Write Victoria Press Box 96 by February 20th.

INCREASE YOUR INCOME IN '78. Local Amway distributor is helping many persons earn money working 2 to 4 hours a day, we can help you, for interview call 652-1982, 8 a.m.-10 a.m.

BANK OF COMMERCE, DOUGlas and Cormorant requires experienced part-time teller for steady Mondays and Fridays and holiday relief. Apply in person.

DINING ROOM HELP FOR night shift only, mature person preferred. Apply in person after 4:30, Peacock Restaurant, Sidney.

PART-TIME GARDENER FOR summer and fall. 598-5706.

22 OFFICE HELP

ADVERTISEMENTS IN THIS CLASSIFICATION MUST COMPLY WITH THE BRITISH COLUMBIA HUMAN RIGHTS ACT

Secretary
The Canadian Indemnity Company requires an experienced secretary to handle management duties. Accurate typing at 60 wpm. Shorthand 90-100 wpm are essential while some dictaphone experience would be an asset. Previous general insurance experience would be helpful but is not a pre-requisite. Please submit a written resume to Mr. T. J. Baker, c-o The Canadian Indemnity Company, 916-1175 Douglas St., Victoria, B.C. V8W 2E4.

FULL TIME POSITION FOR hard working fully experienced person for various office duties. Applicants must have an aptitude for figures, some typing experience, be able to handle cash speedily and accurately, and deal with the Public when required. Excellent remuneration and Company benefits to successful applicant. Apply in own hand writing Victoria Press Box 142.

DENTAL SECRETARY - RECEPtionist with typing and bookkeeping qualifications required for modern busy general practice. The successful applicant must have initiative, be conscientious, pleasant and deal effectively with the public in a confidential nature. Please apply in your own handwriting, giving details of personal resume to Victoria Press, Box 121. All replies are strictly confidential.

ORTHODONTIC OFFICE
Requires receptionist with typing and bookkeeping qualifications. Must be pleasant and confident in meeting the public, neat in appearance and a non-smoker. Please apply in own hand writing giving your personal resume to Victoria Press Box 101.

BOOKKEEPER REQUIRED FOR recreational vehicle business. Must be able to deal with the public as well as keep a full set of books to trial balance. Please reply in own hand stating age, experience and salary required to Victoria Press, Box 99.

BOOKKEEPER REQUIRED. ARchitect's office requires experienced bookkeeper. Must be able to keep full set of books to trial balance and monthly financial statements. Typing ability essential. Please reply in own handwriting Victoria Press Box 144.

SECRETARY—TYPIST
Real Estate Office requires a secretary to type (50 w.p.m.) and answer telephone. No shorthand necessary although some basic bookkeeping is necessary. Write Victoria Press Box 141 stating experience.

EXECUTIVE SECRETARY
We are looking for an experienced legal secretary who wishes a change from law. Good typing, and shorthand for this executive assistant position. In confidence, call Drake Personnel, 385-3425. Never a fee to an applicant.

RECEPTIONIST REQUIRED FOR engineering firm. Must be a self motivated person with good typing skills, have a good appearance and pleasant telephone manor. Non-smoker preferred. Please apply to Victoria Press Box 131.

BOOKKEEPER
Chartered accountant's office requires a bookkeeper. Apply in writing with full details of personal history, previous employment, education and salary expected to Victoria Press Box 92.

MATURE PERSON REQUIRED for small office, steady part time, should be familiar with bookkeeping, typing and general office procedures, send resume to Victoria Press Box 123.

DEMANDING FULL-TIME REceptionist-secretarial position, with busy real estate office. Switchboard and accurate typing necessary. 386-2917.

THANK YOU TO ALL APPLIcants for secretary typist position, Box 42. Position has been filled but applications will be kept on file.

REGISTRY CLERK REQUIRED for Law office. Experience preferred. Reply Cox, Taylor Brian, P.O. Box 788, Victoria, Attn: Mr. Cheesman.

LEGAL SECRETARY FOR GENeral practice, experienced in conveyancing; salary commensurate with experience. Phone 382-9282 for appointment.

EXPERIENCED DENTAL REceptionist with chairsiding knowledge required for a pleasant preventive oriented dental office. Resume to Victoria Press, Box 110.

SECRETARY WITH SHORTHAND required for International investment company. For appointment and interview please call 388-5411.

23 SKILLED TRADES

ADVERTISEMENTS IN THIS CLASSIFICATION MUST COMPLY WITH THE BRITISH COLUMBIA HUMAN RIGHTS ACT

Journeymen
(M-F)
Cominco Ltd. requires the following indentured tradespeople or tradespeople possessing an Interprovincial Red Seal at its Trail Operations, in the West Kootenay region of South-eastern British Columbia:

CARPENTERS
ELECTRICIANS
IRONWORKERS
STEAMFITTER/PIPEFITTER
(No. 1 Gas Ticket)

Cominco at Trail is a major Canadian smelting and chemical company. These positions are permanent and feature competitive wages. Cominco offers an excellent fringe benefit package, good working and living conditions with excellent educational and recreational facilities.

RELOCATION ASSISTANCE IS AVAILABLE.

Cominco representatives M. R. Divito and E. Klit will be at the
Canada Manpower Centre
810 Fort Street
Victoria, B.C.
Telephone 388-3481
from 9:00 a.m. to 4:00 p.m, February 6 and 7.

They will be pleased to discuss with you and your family the opportunities available with Cominco. Applicants will be required to present their trade credentials when interviewed.

Cominco

COMPUTER
Company with on-line system requires an experienced service technician to manage branch operation from office in Victoria. Candidate should be familiar with disk operated systems and have experience in terminal equipment maintenance.
Write:
UNIDRUG SYSTEMS
Att: Neil Whitehead
103-1208 Wharf St.
Victoria, B.C.

WANTED: TELEVISION TECHnician capable of doing house calls and bench work. Experienced in all makes essential. Full time or piece work. Victoria Press Box 117.

MANICURIST
Clifford's of Oak Bay requires a professional manicurist with previous employment record for Thursday to Saturday. Call 598-5532 for interview.

WANTED IMMEDIATELY: LIcenced mechanic for small shop in Victoria; pension and fringe benefits. Apply giving qualifications and work experience to Victoria Press Box 114.

WANTED; FULLY QUALIFIED mechanic, familiar with all makes. Apply in person 2978 Douglas St.

24 SALES PERSONS and AGENTS

ADVERTISEMENTS IN THIS CLASSIFICATION MUST COMPLY WITH THE BRITISH COLUMBIA HUMAN RIGHTS ACT

LICENSED REALTORS TROUBLE IN LISTING PROFESSIONAL CAREER TRAINING
On Monday, February 6th, we will be commencing The Dave Stone Audio and Visual Course "The Road To Success in Real Estate". Recognized as probably the finest sales training available today. Participation is one of the keys. Our first 3 presentations over a six week period will specialize entirely in listings. The secret of our profession. We have openings for salespeople who see 1978 as a year of growth, who wish to advance to a fuller life and higher earnings. Call JACK MEARS, 598-3321, for a confidential interview.
JACK MEARS
OAK BAY REALTY LTD.

REALTORS
Are you searching for a strong, reputable, well established firm with which to align yourself? Do you want a friendly, low-keyed atmosphere, but with personal attention as and when you require it? (And no management competition) A firm with its own Notarial Dept., Bridge financing, Guaranteed sales plan? Then, you are earnestly invited to have a quiet talk with Wes Hobson because:
WHITTOME'S
have two or three openings for active, licensed sales people to work out of either our air-conditioned office at 1111 Blanshard or our Quadra-Tolmie branch where there is plenty of parking at the door. Please phone now! 386-8441.
J. H. Whittome & Co., Ltd.

FLOOR COVERINGS
Sales person required for well-established Floor Covering business.
—Experience necessary in selling all types of floor coverings.
—Self-motivated with a high energy level.
—Position ideal for ambitious individual who wishes to progress to Sales Management.
—Company has long record of good customer relations.
—Salary and commissions commensurate with experience and proven ability.
—Complete resume submitted will be held in strictest confidence.
Victoria Press Box 90.

REAL ESTATE SALESPERSON
Are you receiving free parking, coffee, banking services, staff mortgages, mortgage proc. fees, generous commission split, 2 day mortgage service, leads from national referrals relocations, estate and trust sales? If not give us a call and see what National Trust can offer you to further your career. AL MCDONALD 595-2121, STAN JAMES 479-7161
NATIONAL TRUST
(Since 1898.)

1,000'S OF THINGS TO SELL business firms: Calendars, matches, ad specialties, printed labels, tapes, office supplies, etc. Top Commissions advanced. New catalogue available. Write Alci, Box 3773R, Ottawa, K1Y 4J8.

VICTORIA BUILDING SUPPLY firm, has openings for an aggressive sales person to fill junior position in sale. Salary negotiable, please send full resume to Victoria Press, Box 39.

MORTGAGE BROKER REQUIRED by progressive company. Highest income assured. Preference to candidate who also holds real estate licence, R. Geddes, Principal Mortgages Ltd., No. 309 1020 McKenzie Ave. 479-1687.

24 SALES PERSONS and AGENTS

Block Bros. Realty Ltd.
CAREER TRAINING OPPORTUNITIES FOR LICENCED REAL ESTATE SALES PEOPLE

Block Bros. continuous training plan will enable you to learn, one step at a time, the practical ways to success, selling with confidence will enable you to experience the prestige that our company and profession projects. Proven methods using the "XEROX" professional selling skills II course, plus TV-Video, two manager offices are just a sample of what is being used by today's leading professionals. (We don't follow the leader — we are the leader). Management opportunities also exist. Call now in confidence. Interviews by appointment only.

386-3231 477-1841 478-5561
BLOCK BROS. REALTY LTD.

the Permanent For Sale
3647 SHELBOURNE 477-6141
JOIN THE TEAM THAT'S NO. 1
No. 1 on MLS in 1977 for offices with more than 11 PEOPLE.
No. 1 in VOLUME on MLS for ALL offices.
WHY
TEAM WORK
PROMINENT SIGNS
VIDEO
TRAINING
NATIONAL REFERRALS AND RELOCATIONS
MORTGAGING
NATIONAL TV ADVERTISING
If you're a licensed Realtor why not JOIN THE WINNING TEAM.
CALL Larry Brooke, 477-6141
THE PERMANENT

Capital City REALTY LTD
830-D Pembroke St. 388-7557
SALESMEN
GO 100%
BIG THINGS GOING ON!
Enquire about our Instant Special Bonus Offer if you join us today.
CAPITAL CITY REALTY LTD.

BOORMAN'S
REAL ESTATE SALES PERSONS WHO ARE CONSIDERING A MOVE THIS YEAR WOULD BE WELL ADVISED TO CONTACT
IAN BOORMAN, AT OUR CONVENIENT OAK BAY OFFICE,
OR
RICHARD McKENZIE, AT OUR DOWNTOWN OFFICE.
THIS WELL ESTABLISHED REAL ESTATE COMPANY HAS THIS YEAR UPDATED THEIR COMMISSION SPLITS. FOR A CONFIDENTIAL INTERVIEW PHONE OR CALL INTO ONE OF OUR OFFICES AT EITHER 2045 CADBORO BAY ROAD, 595-1535, NEAR OAK BAY REC CENTRE OR 612 FORT ST. 386-7521.
BOORMAN INVESTMENT CO. LTD.

25 TEACHERS

ADVERTISEMENTS IN THIS CLASSIFICATION MUST COMPLY WITH THE BRITISH COLUMBIA HUMAN RIGHTS ACT

SCHOOL DISTRICT No. 71
(Courtenay)
REQUIRES
1-Assistant Principal
3-House Coordinators
New Secondary school in Comox, B.C., based on the concept of SCHOOLS-WITHIN-A-SCHOOL and TEACHER-ADVISOR systems, requires an innovative "administrative-counselling" team. The school will be divided into three houses, an enrolment of 470 pupils in grades 10 and 11. In its second year the school will have 700 pupils in grades 10-12.
The ASSISTANT PRINCIPAL will have deputy principal responsibilities and will share with the HOUSE CO-ORDINATORS administrative, counselling and department head duties. The team will be expected to carry a teaching load of approximately 40 per cent each and provide leadership on both a house and school basis.
BASIC QUALIFICATIONS are a B.C. Professional Teaching Certificate, successful teaching experience, and demonstrated leadership ability.
Remuneration involves placement on the salary scale plus an allowance as follows:
Assistant Principal — $4500
House Co-ordinator — $2900
Applications supported by appropriate documentation should be received by February 15, 1978. Selected applicants will be interviewed in Courtenay.
Further information may be obtained from the Principal, Mr. S. Heal (338-5383). Applicants should be directed to:
District Superintendent of Schools,
School District No. 71
(Courtenay)
892 Harmston Avenue,
Courtenay, B.C.
V9N 2X8.

25 TEACHERS

GREATER VICTORIA SCHOOL DISTRICT

Applications are invited from qualified persons who are interested in the following administrative positions, commencing September 1, 1978:

a) Secondary School — Principal Competition No. 1-78
b) Elementary School — Principal Competition No. 2-78
c) Secondary School — Vice Principal Competition No. 3-78
d) Elementary School — Vice Principal Competition No. 4-78

QUALIFICATIONS
—Professional Teaching Certificate
—Broad background of experience
—Evidence of administrative ability or potential.

Preference will be given to candidates who have successfully undertaken graduate work at a recognized university. Previous experience in non-teaching situations should also be listed in the application, and will be taken into consideration.

Applications for these positions should be submitted on forms available from the Instruction-Administration Office, Greater Victoria School District, 3128

36 BUSINESS SERVICES and DIRECTORY

Carpenters

PERMA CONSTRUCTION
"We build on our Reputation"
Alterations — New Construction
FREE ESTIMATES, 384-2323

Carpets and Linoleum

EDGAR and MINER
650 HILLSIDE
388-6206
CARPETS, LINO, FLOOR TILE
Commercial and Residential
EXPERTS

HOURIGAN'S
CARPETS AND LINOS LTD.
FLOOR COVERING SPECIALISTS
715 PANDORA AVE. 386-2401

TRY ME, CARPET AND LINO installations, small jobs a specialty, 479-8509 or 479-1877.

CARPETS AND LINO installed; reasonable rates; free estimates. Phone 384-1656.

FOR EXPERT INSTALLATIONS you can afford, call your reputable, independent tradesman. 383-6832.

CARPETS, LINO, TILE PROFESsionally installed, all work guaranteed. 382-9326.

CARPET AND LINO INSTALLAtions, repairs, restretches. 384-3574 between 5 and 7.

EXPERIENCED INSTALLER — Carpets and linoleum. 658-8078.

Carpet Cleaning

ASK FOR
the $12 carpet steam clean or $18 chesterfield, 384-0912.

HYDRO-JET
Carpet — steam — cleaning. 385-9880 anytime.

CARPET STEAM-CLEANING. 10c a sq. ft. Chesterfield and chair. $45. Phone 385-9880.

RON'S CARPET CLEANING
9c a square foot. 384-6110.

Cement Contractors

NO JOB TOO SMALL. SPECIAlizing in patios, sidewalks, driveways and repair work. Free estimates. Guaranteed workmanship. Larry, 386-1603.

BASEMENTS, RETAINING walls, sidewalks, patios; workmanship guaranteed. Francis Brothers, 384-2597.

MITCHELL BROS.
All types of concrete forming and finishing. Call Bill at 384-7501.

SPECIALIZE IN BASEMENTS, carports, sidewalks, patios. Free estimates. 388-4806.

Ceramic Tiling

CERAMIC TILE SETTING
All types: Industrial floors, baths, shower stalls, kitchen counters, etc. Reasonable rates. Quality work guaranteed. Phone Dave 383-2159.

TILE SETTING, FREE ES-timates, lowest prices, quality craftmanship, 478-5679 Jim.

Cleanup Services

TWO YEARS OF SERVICE TO Greater Victoria. By the load, by the hour, by the contract. Basements, attics, garage, yards. Specializing in construction, remodelling and demolition clean-up. Two trucks to serve you fast, anytime. For free estimates phone 592-0480.

ANY CONDITION. WE BUY OR haul away free any recyclable furniture and appliances. Plus clean-up. 385-8385, 388-62/5 pager 732 anytime.

NO CHARGE AND UP
Two young responsible men have large truck. Basement, attics, composts, etc. Very reasonable. Bob's, 386-2451 anytime

P AND R CLEANUP SERVICE
2 men, 2 trucks, 1-ton FD, 2-ton dump. Will try anything once. Free estimates. Also, manual labour. 386-7870 or 386-7288.

LET TOM DO IT! HAUL GARbage, light hauling, clean basements, yards, odd jobs, etc. Free estimates. Low rates. 656-4770.

CLEANUPS AND HAULING, junk, furniture, composts, garages, yards, basements. Free estimates. Eugene, 383-3528.

REASONABLE CLEAN-UP. Yards, basements, etc., also hauling; free estimates. 479-5823, 656-5671.

SMALL MOVING JOBS. ALSO compost heaps and small basement jobs. Reasonable. Call 383-5901.

CALL THE OLD CANADIAN from $6.00. Also cartage. 592-0129, 592-2990.

TWO MEN AND TRUCK, $6 TRIP and up. 478-9461, 595-8791. Also all interior and exterior repairs.

CLEANUP MAN AND EMPTY truck looking for work, reasonable. 385-7965.

CLEAN-UP
Basements, attics, yards, compost boxes and junk hauling. 658-5406.

CLEAN-UP YARDS, BASEMENTS, attics, hauling etc. Reasonable rates. Phone 383-1866.

MAN WITH PICKUP, SMALL cleanups, anytime. Kelly, 388-6049.

Contractors

WHEATON
CONSTRUCTION LTD.
General Contractors
Building Consultants
385-5702

RICHTON CONSTRUCTION LTD.
656 5221.

CLARK'S CONSTRUCTION
Residential and commercial framing — custom homes, renovations and additions, all types of concrete work. Free estimates. New concrete Strip-easy Form for rent, 479-5020.

ANY CONSTRUCTION WORK done, no job too big or too small; free estimates guaranteed. Also finishing work done, furniture, chairs, etc. 384-6244 after 5.

ALRIGHT BUILDERS LTD.
479-1160
Renovations, additions, kitchens, finishing, wood windows, double glass.

T. & C. BUILDERS LTD.
Framing
385-5293 385-8587

MOLLOY-JONES
Low winter rates. Commercial and Residential framing. Quality and speed assured. 656-1897, 656-3460.

R. J. RESTALL CONSTRUCTION Ltd., framing and general contracting. Quality guaranteed. 478-0430.

FARMER CONSTRUCTION
Design — Renovations
388-5121

HULL
Framing and finishing. 6524319, 656-4035.

ISLAND FRAMING — RESIDENtial and commercial, custom houses. 652-3572.

Drafting

BCIT BUILDING TECH GRAD available for part-time or piece work, drafting, estimating, etc. 384-2174.

Draperies

HOURIGAN'S
Floor Covering Specialists
NOW SHOWING
DRAPERIES
PROMPT IN-HOME SERVICE
715 PANDORA AVE. 386-2401

Pacific Draperies
CUSTOM MADE DRAPERIES
Commercial and Residential
Specialists
650 Hillside 388-4613

ROYAL CITY DRAPERIES AND interior custom made draperies, residential and commercial. 633B David St. 388-5536.

CUSTOM MADE DRAPES, BEDspreads, shams, ruffles, quilt covers, etc. Alterations, guaranteed. 479-4641.

DRAPES, SLIPCOVERS, BEDspreads, etc., workmanship guaranteed, reasonable, phone 595-2594.

DRAPES, BEDSPREADS, DUST ruffles, headboards, velvets. Experienced. Josie Rodger 592-7357.

Dressmaking

PROFESSIONAL DRESSMAKING, and custom fit, satisfaction guaranteed, phone 384-4711.

SEWING, EMBROIDERY, ETC. Experienced. Reasonable. Gordon Head. After 6 p.m. 477-4769.

DRESSMAKING OF ALL KINDS, Victorian Days costumes or dresses, alterations. 385-4336.

Drycleaning

BULK DRY CLEANING, FULL load, $5.00. King Coin Laundry, Burnside Plaza, 383-5623.

Drywall

DAILLY DRYWALL
Small jobs, guaranteed quality, boarding and taping. After 6 p.m. call Rob, 384-2760.

Hollandia Drywall
Complete high quality drywall service, 20 years experience, low prices. Please phone 479-7641.

TRY ME!
Boarding, taping and various textures. Reasonable and dependable. 595-8084, 477-8260.

LOWEST PRICES
All phases of drywall, available immediately. 386-9616.

FOR A SUPERB JOB OF BOARDing and taping at reasonable rates, please phone 386-3649 evenings.

NO JOB TOO SMALL. QUALITY workmanship. 598-6872.

Electrical Contractors

SMALL WIRING JOBS ONLY, stove and dryer connections, fast and reasonable service, evenings, 385-5378.

R. G. HELLER ELECTRICAL Contractor, industrial, commercial or residential wiring. Day or evening, 478-4032.

BIG AND SMALL JOBS, SERvice calls, check our prices, 656-5294.

LICENSED ELECTRICIAN WILL do new wiring, rewiring, stove repair, 479-9765.

FAST EFFICIENT RESIDENTIAL wiring. Rewire, service changes, new wiring, and repair. Licensed electrician. Phone 595-6342 anytime.

B. & H. ELECTRICAL AND MAsonry. We specialize in small jobs. Call Bernie or Paul 478-3790, 474-1010.

OLDER HOMES REWIRED — NO down payment. We finance at bank rates with approved credit. EDDY'S ELECTRIC — 385-76666

ELECTRICIAN, FREE EStimates. Call Bernie, 386-1094.

RESIDENTIAL AND COMMERcial wiring, new, repair and renovations, electric heat, installation, 477-5096.

Excavating

LAND CLEARING, EXCAVAtions, road building, rock blasting, sand and gravel supplies, heavy equipment rentals.
"We Move the Earth"
CHEW EXCAVATING LTD.
Dispatcher 386-7586

EXCAVATING, LAND CLEARing, road building, demolition, sand and gravel equipment rentals. 24-hour service. Radio controlled.
O.K. Trucking Co. Ltd.
Bus. Office, 2840 Nanaimo, 386-3414
Dispatcher, 2720 Turner, 382-6136.

BOBCAT
Juan de Fuca Lawn Service
388-9159

ROBERTSONS EXCAVATING — 450 Case, land clearing, bulldozing and backhoe. 595-8530.

ALBERG EXCAVATING; LAND clearing, loading, excavating and hauling. 478-9466, 477-8463.

EXCAVATING, AND TRUCKING on tires and tracks. Blasting and road building. Call Brian, 479-2595.

Fencing

COMPLETE FENCE BUILDING, reasonable rates, wood and steel, free estimates, 382-1585, 88-7517.

ISLAND CHAIN LINK
FENCING LTD.
Fencing in wire or wood.
477-0332

FENCES BUILT! or repaired, any style, free estimates. 382-2732, 478-1050.

VAN ISLE CHAIN LINK FENCING
386-1841.

NEW QUALITY CEDAR FENCing or repairs, phone 595-0587.

Flooring and Sanding

M & M FLOOR
COMPLETE FLOORING CENTRE
Hardwood, Carpets and Linos
532 William St., 384-0343
Nights: Al 386-3078—Mike 652-4308

Furniture Refinishing

PIANOS, DINING AND BEDroom suites refinished. Alpha Finishers Ltd., 383-5521.

Gardening

385-8198
Rotovating, grass cutting, hauling, yard cleanup, handyman repairs.
BOOK NOW FOR SPRING
ROTOVATING AND CLEANUPS
FREE ESTIMATES

DUTCH LANDSCAPERS
Tree pruning, hedges and shrubs trimmed. Government Certified spraying, clean-ups, low maintenance gardens, planting, designing, rockeries. Free estimates. 478-1023.

EXPERIENCED PROFESsionals. Pruning, spraying, power raking, spring renovations and maintainance. Fairbrother-McLeod. 388-5379, 388-5227.

SPRING PRUNING; ALSO WILL keep your yard beautiful on monthly contracts or hourly. 478-8816, (112) 743-4100.

BEAUTIFUL GARDENS, TREE pruning, garden clean-up, professional landscaping, and maintenance. 595-2500.

LICENSED GARDENER
Spring cleanup, pruning etc. Gardening year round by contract. G. Barta, 474-2680.

18-YEAR-OLD LOOKING FOR work, experienced in gardening and landscaping. Very reasonable rates. Anytime, 477-8537.

JENNINGS GARDENING. GENeral clean-up, regular maintenance. Estimates. 477-9869, 477-1926.

PRUNING
and spraying, debris removed; estimates. 479-4067 after 6.

PROFESSIONAL PRUNING AND year-round garden maintenance. 384-1848.

FUTCHER'S GARDEN SERVICE, pruning, spraying, cleanups, complete maintenance. Call 385-4029.

FRANKS GARDENING AND pruning. 477-5335.

Glass and Glazing

WINDOWS
Change wood to aluminum, single to thermo with Ever-brite. Phone 384-1423, 658-8817 evenings.

Gutter Cleaning and Repair

GUTTERS, DOWN PIPES, CHIMneys, drain tile, cleaned, repaired, replaced. 479-8196.

MAY I CLEAN YOUR GUTTERS, $10 per house. 592-7279.

Handymen

HANDYMAN
479-0144

HAMBROOK "HANDYMAN"
Tree removal, pruning, garbage and basement clean-up, repairs, etc. 384-5296.

RENOVATIONS, PLUMBING AND carpentry, older homes a specialty, $6. per hour, 383-1233.

HANDYMAN, AFFORDABLE prices, renovations, painting, small jobs, etc. 479-4492.

FAIRFIELD FIXER — LICENSED Carpentry, plumbing, electrical repairs. 383-3385.

RED RAIN ENTERPRISES
Small jobs a specialty. 384-5948.

Hauling

CLEAN-UPS AND HAULING. Gravel, sand, topsoil. Eugene, 383-3528.

1 TON DUMP TRUCK, HAUL anything, clean-up, prompt and reasonable. 384-3498.

SINGLE AXLE DUMP TRUCK for rent. 478-3730 after 7 p.m.

Home Improvements

SOMERSBY
Manufacturers of wooden windows, thermo or single glazed. Repairs to anything in wood. Finished lumber and mouldings.
Cr. Hillside and Bridge 388-6645

ARBORITE
Redo your kitchen counter tops or bathtub enclosure. Very reasonable rates. Phone 5-6 p.m. 384-1777.

Insulation

West Coast
Home Insulation
All types of insulation, sales and contracting, free estimates, B.C. Hydro financing available. 384-4621. Evenings 479-2322.

Janitor Service

WHY NOT PAY LESS
and get better service. Apartments, offices, condominiums. 388-7854.

Landscaping

BARKER
LANDSCAPING LTD.
Lawn specialists. Expert garden layout and shrub placement — sketches — ideas. Our stone masons can build you anything in rock or slate — walls, patios, pools or pillars — etc. For a free competitive estimate, call 595-8323. Terms.

SAANICH LANDSCAPING
Complete stonework, for good quality, at the lowest price for the season, fireplace, stonewalls, driveways, sidewalks, complete landscaping. 479-6490.

ALL TYPES OF STONEWORK, retaining walls and fireplaces. Reasonable rates. Call anytime 477-3775.

PORTUGESE LANDSCAPING
Stonework, rock walls, fireplaces and landscaping. Free estimates. Reasonable prices, 595-5439.

STONE WALLS, FIREPLACE, masonry, sidewalks, cleanup. 385-4874.

Masonry

SAVORY MASONRY LTD.
Brickwork of all kinds, also cultured stone veneeer used inside or outside. Available in textures to complement any decor. 479-5735.

ALL TYPES OF MASONRY work, concrete driveways, fireplaces. Reasonable rates. 386-0191, 853-0376.

BUILD FIREPLACES, OVER 20 years experience. New or old houses. 479-5075.

BOEHM MASONRY, STONE, brick and block. 478-2522.

FIREPLACE FACINGS, BRICK veneers, and block work. 477-9106.

Moving and Storage

MOVING???
Check Budget's low one-way truck rates throughout Western Canada.
CALL TOLL FREE
112—800—663-3478
BUDGTT
RENT A TRUCK

VICTORIA CITY MOVERS. Phone day or night, comfirmed price or reasonable rates. Dependable and courteous. Free estimates, no obligations, 382-1585.

BIG OR SMALL. WHY PAY BIG prices for reasonable, reliable, experienced movers. Pensioner rates. Estimates. Guaranteed. 382-5625.

FRANK'S DELIVERY
Small moves, pickup and delivery service. Very reasonable rates. 382-5275.

MOVING AND DELIVERIES, APpliances, furniture, households. Eugene, 383-3528.

FLASHBACK CARTAGE. HOUSEhold and apartment moving, 385-1733, 388-6275 pager 607.

SMALL MOVES WITH 1 TON van, $8 per hour. 382-8471, 385-2268.

Painters and Decorators

ISLAND
DECORATORS
Painters Paperhangers
Spray Painters
Plaster Repairs
Gyproc Filling
383-9059 Eves. 595-7103

CLARK AND PATTISON
PAINTING CONTRACTORS LTD.
Specializing in sand blasting, spray painting, wall coverings and special coatings.
"We Cover The Island"
Victoria 384-8831 384-0443
Nanaimo 754-9321
Courtenay 336-2296

BROTHERS PAINTING
AND DECORATING
Free appraisals, cost consultant. All types of painting. All types of repairs. Commercial, farm, residential. Lowest rates. Terms. Work guaranteed. 383-8112.

ARCTIC PAINTING AND DEcorating, paper hanging, plaster repairs, spray painting, residential, commercial. Free estimates. 477-7614.

HUSTON BROS. PAINTING
Brush and Roller
Quality and Economy
386-9884

PAINTING AND DECORATING, reasonable rates, satisfaction guaranteed. Terms. 595-4905, 479-2473.

DOWSON PAINTING CONTRACTOR, RESIDENTIAL COMMERCIAL: WORK GUARANTEED. Free estimates. 385-6042.

HOWARD'S PAINTING. PAINTing and papering for 3 generations. 598-5824.

A MASTER PAINTER, PAPERhanger, clean, reliable, local references, free estimates. 477-9713.

INTERIOR-EXTERIOR PAINTING done. Very reasonable. Free estimates. References. 383-5183.

CLEAN, REASONABLE RESIdential Painting by Sam Burrowes, Harold Simpson. 385-2820, 386-7097.

WILL DO INTERIOR PAINTING and paper hanging, reasonable rates, free estimates. 383-9153.

Photographers

WEDDINGS
Professional Photographer
Complete Service
K. Douglas-Tourner, 592-1749

Plasterers

FRIEDRICH PLASTERING AND Stucco Renovations and Alterations. Renew — old stucco, interior walls and ceilings, bathroom tiles and fireplace faces. 656-2064.

THO'S STUDDERS PLASTERS and stucco, new textures on old ceilings, additions and renovations, call evenings 592-1668, 592-2111.

LATHING, LEO PERKIN LATHing, stucco wire, metal lathe. Fast. 384-9895.

COLEMAN PLASTERING
Lath, plaster and stucco. 478-9976.

STUCCO, PLASTER AND PATCHing, 30 years experience. 477-1681.

Plumbing and Heating

Dual
Plumbing
and Heating
Repairs, alterations, hot water tanks, new construction. 721-3464, 598-7191.

WESTCOAST HEATING LIcensed 15 years experience, locally owned and operated. Furnaces, fireplaces, sheet metal, one day installation, free estimates, O.A.P. discount. Steve Bishop 477-6280.

AQUARIAN PLUMBING
AND HEATING
Richard Bales, licensed plumber, new installations, alterations, repair. I guarantee my workmanship. 382-1653.

LICENSED, RENOVATIONS, new work, firm price quoted. Guaranteed work. Please phone 642-3586.

MOORE PLUMBING AND HEATing repairs, alterations, hot water tanks, new construction; reasonable rates. 24 hours, 383-6782.

ANY TYPE OF PLUMBING, reasonable rates, reliable plumber 24 hour service, 477-5742.

REPAIRS AND RENOVATIONS, 18 years experience. Low rates. 652-5813.

PLUMBING
Qualified plumber, fast and reasonable; references. 478-1841.

RELIABLE PLUMBING AT THE right price. Residential or Commercial. Kevin Laurie. 477-8831.

Pruning

MAY I DO YOUR PRUNING? $7.50 per tree min. 592-7279.

Roofing and Siding

PARKER JOHNSTON LTD.
1855 BLANSHARD. 382-9181
"Roofing Victoria Since 1935"

Sewers

STORM DRAINS, SEWER HOOKups, also repairs. Reasonable. Free estimates cheerfully given. 478-4784.

Signs Painted

SIGN PAINTING ON PAPER, plywood, sandwich boards, 478-1621. Message only.

Tailors

OAK BAY TAILORS
Tailoring, alterations ladies and men Quality leather alterations. 1826 Oak Bay Ave. 598-4131

ALTERATIONS, MEN AND womans clothing, 20 years experience, phone 382-2805.

BRITISH CUSTOM TAILORS
1311 BLANSHARD 383-2632

Tree Service

CEDARDALE
TREE SERVICE
385-9931

FRUIT TREES
For special care in pruning and spraying, phone 592-2739, Coastline Tree Service.

MT. VIEW TREE SERVICE
"Everything in Trees"
Fully insured. 479-3873 (24 hr.)

BIG WIND TREE SERVICE
low rates 388-6115

TREES TOPPED, LIMBED, felled and pruned. Insured. Free estimates 658-5046.

Upholstery

REUPHOLSTERING SPECIALS for the Month of February. 20% off regular upholstery and drapery fabrics. 10% off all new furniture. Our work guaranteed, free delivery and pick up. 385-7626. 2714 Quadra St.

ACE UPHOLSTERY
477-0455
Quality workmanship. European craftsman. Free estimates.

FURNITURE UPHOLSTERED and repaired, workmanship guaranteed, reasonable rates, free estimates. 388-5936, evenings 386-8670.

Window Cleaning

MAY I CLEAN YOUR WINDOWS? $10 and up. 592-7279.

38 TRAVEL

GOING TO MAUI?
DON'T DELAY
Condominiums $37.50 per day (American). Now booking for 1978. Note these features: white sand beach, swimming pool, sauna, whirlpool, barbecue range, putting green, tennis courts, and all the comforts of home. Call 479-7117 before 5 p.m. or 382-7642 after 5 p.m. and weekends. Ask for Percy or leave message.

WAIKIKI '78
1-bedroom condominium in heart of Waikiki, fully furnished with kitchen, lanai, pool. Daily rates from $7.50-$17.50 per person per day U.S. from March '78. Phone 388-6474 between 9-4 Monday through Friday.

MAUI
Deluxe 2-bedroom fully furnished condominiums located on a safe sandy beach. Available Feb. 27 to Mar 22 and Apr 7 to 30. Also vacancies from May to Dec. OK Trucking Co. Ltd. 386-3414.

MAUI
HOME AWAY FROM HOME
1 and 2-bedroom Units Available Now. Fully furnished.
For further details phone
Iolani Holdings Ltd. 382-6042

MINI HOLIDAYS
To Reno or Las Vegas
2, 3 or 4 Nights from Victoria
WHITTOMES TRAVEL
1111 BLANSHARD ST. 388-4271

MAUI, 1-BEDROOM CONdominium, now renting from April onward; excellent view, pool, beach. 478-8007.

39 PERSONALS

NOTICE
FOR APPLICATION FOR
PERMANENT COMMITTAL
To: Dennis Neil Thompkins. On Thursday, February 23, 1978, the Ministry of Human Resources at 435 Simcoe Street, Victoria, B.C. will be applying to the Judge of the Provincial Court (Family Division) for the permanent committal of the child of Dennis Neil Thompkins, last known at Winnipeg, Manitoba. Anyone knowing the whereabouts of Dennis Neil Thompkins, please contact the Ministry of Human Resources at 435 Simcoe Street, Victoria, B.C.

WIDOW, YOUNG 60, ATTRACtive, 5 ft., 100 pounds, is in good health, has a warm personality, enjoys cooking, extremely happy and compassionate person who would love to do almost anything with the right male companion. Loves dancing, going out to dinner, small trips, walking and home life, is a smoker, social drinker. Seeks gentlemen companionship in good health between the age of 57-65. Recent photo and particulars of life style would be most appreciated. Replies handled in strict confidence. Victoria Press Box 95.

OUT-OF-TOWN GENTLEMAN, DIvorced, own home, good income, healthy, sense of humour, living alone and tired of it would like to hear from ladies up to 45 from anywhere on the Island. Nothing to lose by contacting me, and possibly a beautiful relationship to gain if compatible. Marriage if suited, but other arrangements possible if preferred. Victoria Press Box 134.

GENTLEMAN, MID-THIRTIES, intelligent, well-groomed, good income, would like to meet well-groomed intelligent woman, 30 or over, full figured, light complexion. Ad is particular, however, it is hoped right woman will read and respond. Victoria Press Box 93.

WOULD LIKE TO MEET GENT, sincere, affectionate, with means, to share meaningful companionship with attractive (sincere widow), self-supporting, young 60, 5'6", love home life, golf, travel and varied interests. Vctoria Press Box 899.

LEROY WHARTON, ALSO known as Mike Colbourn, last known address Edmonton, Alberta or anyone knowing his whereabouts please contact Victoria Press Box 111 on a matter of urgent personal concern.

MIKE COLBOURN. ALSO known as Leroy Wharton, last known address Edmonton. Alberta, or anyone knowing his whereabouts please contact Victoria Press Box 111 on a matter of urgeht personal concern.

SHARE YOURSELF
Citizen Advocacy is looking for men and women volunteers to spend an evening or an afternoon, per week with a physically or mentally handicapped person. Call 385-7121.

YOUNG MAN, 22, VERY LONEly, would like to meet young lady 18-22 for companionship. Non-smoker and non-drinker type. Photo appreciated. Write Victoria Press Box 132.

WORKING GENT, 52, WOULD like to meet Protestant Christian lady to age 47, for companionship, outings, etc. Object matrimony. Victoria Press Box 129.

TWO ATTRACTIVE PERSONable intelligent ladies, interested in meeting gentelmen of similar type, age between 28 and 40 for socializing. Victoria Press Box 130.

EARLY 30'S ATTRACTIVE COUple seeking young lady's companionship, discretion assured. Please reply to Victoria Press Box 109.

SINGLE MAN 6'3" 26, IS LOOKing for that mature, honest, marriage-minded woman, non-smoker 21-31 who enjoys outdoor recreation. Victoria Press, Box 8.

ARE YOU A NEWCOMER TO Victoria? Please call us at 592-7680 or 382-1510 and let us welcome you. Victoria Welcome Services.

ATTRACTIVE EXPERIENCED very discreet swinging guy 40's Comox Valley wants meet gal 40's. Write Box 462, Lazo, B.C.

HANDSOME YOUNG PHOtographer, 24, requires wealthy Ms. to sponsor him on world tour. Victoria Press Box 126.

GENT, 6' 1", 40, HAS WAterfront home, seeks a quiet lady, 25-35. Photo appreciated. Victoria Press, Box 898.

ANYONE KNOWING THE whereabouts of Huldah Grace Hill Nee Dunn, please phone collect John Hill 753-9510.

SOMETIMES A PROBLEM hurts less if you share it. We listen. NEED Crisis Line. 386-6323.

FOUR FOXY LADIES SOLICITing ride east to Ottawa. Reply Victoria Press, Box 122.

LADY WISHES RIDE LOCHSIDE Drive near Sidney, to Douglas and Hillside arriviing nine. 656-4677.

WIDOWS INFORMATION CENTRE, 304-620 View St., 388-6101.

WHO CARES IF YOU ARE pregnant? Birthright does. Phone 384-1431.

HAS POOR TIMING CAUSED business or personal problems? For your enquiry call 478-0969.

40 BUSINESS PERSONALS

DIVORCE PAPERS, DOCUments, manuscripts, etc., expertly typed. Phone 386-9617.

TAI CHI CLASSES, $15.00 monthly, 4 hours per week. Phone 393-7235.

KATHLEEN PHYCHIC MEDIUM. Available for private readings. 385-8675 for appointment.

LONELY? WRITE EMILY GUEST Friendship Bureau, confidential. P.O. Box 5220.

MARY KAY COSMETICS
Water base skin care, free facial, 479-5907.

TAROT CARD READINGS, 384-3574 between 5 and 7 p.m.

CARD READING IN DEPTH
652-1765

ARE YOU HAVING
PROBLEMS WITH
YOUR SKIN?
Is your skin dry or oily, does your skin look dull and lifeless, do you have blackheads or acne, are you still using soap and water?

WE can help with all these problems, please call today for a free consultation. 388-6477.
FOR MEN TOO.

DON'T THROW MONEY AWAY
With a low down payment and monthly payments of $201 PI (if qualified) you can own a brand new 3 bedroom duplex with fireplace and patio. That's probably less than your rent, isn't it? Phone
ROB ANGUS
OFF. 595-2121 RES. 383-4288
or PAGER 388-5464 No. 221
National Trust

VICTORIA DINERS SERVICE
Dine out with discount prices — twelve varied restaurants. Free cabaret cover charge and McPherson Theatre Ticket. Only $10 yearly. Victoria Diners Service. 592-7680, 382-1510.

BRISTOL TOWN UNI-SEX HAIRfashions perm sale, save 20% February 6-18. Three locations, Downtown 383-0433 Gorge Centre 384-1244, Hillside near Cedar Hill 595-2232.

11X14 PRINT SPECIAL
During February, quality enlargements from your negatives $4.67. From slides add $2. Precise Colour Processors Ltd., 747 Discovery St., 385-5512.

300 NAME AND ADDRESS labels $2.50. Please send payment with order. Popular Press, Shawnigan Lake. V0R 2W0.

MATURE LADY SOUGHT TO give massage regularly to slightly senior gentleman for generous fee. Victoria Press, Box 50.

CAR SIMONIZING FROM $15 MObile service, also vinyl tops and interiors, machine done. Phone Dave 658-8444 anytime.

ROAN SOUND PRODUCTIONS. Tape Duplication, Recording Services. Weddings, meetings, etc. 384-6110.

REGISTERED MASSEUR, SWEDish and Shiatsu. 384-6860 for appointment.

MRS. PAYN-JONES, TRANCE medium, questions answered, 386-3603.

TYPEWRITERS CLEANED AND serviced in your home. $12.95. Evenings, 598-7987.

42 EDUCATION

TUTORING — PROFESSIONAL help by experienced teacher. French, math, new and old methods. 598-2331.

FRENCH CONVERSATION classes, at all levels. Small congenial groups. 479-2277.

EXPERT TUTORING, ALL SUBjects, Grades 1-12, $6 hour. 598-1359.

TUITION REQUIRED IN GRADE 11, grade 12 chemistry. Cadboro Bay district. Ring 477-1230.

60 FUEL

SPECIAL SPECIAL
WOOD WOOD WOOD
1 big load mixed wood, $11.95
1 big load mill wood, $28.95
Also sawdust, shavings, hog fuel.
Best Fuel Company, 384-5524

PRESTO LOGS

Logs	Delivered	Carried In
120	$20	$23
240	$39	$44
480	$77	$85

Eugene, 383-3528

MANDER TRUCKING
Sawdust shavings and hog fuel. Call 479-6452. Evenings 477-5053, 479-7629.

FIREWOOD, FIR, MAPLE AND arbutus. You load $20 pickup, Saturday, 12-4, next to Bob's Burgers.

ALDER FIREWOOD, SPLIT AND delivered for $50 per cord. 479-4983.

250 GALLON FURNACE OIL tank, complete with 200 gallons fuel, offers. 592-2636.

FOR STOVE OR FIREPLACE. Alder or fir, any amount, deliver or pick up. 474-1555 or 478-4097.

SEASONED OAK FIREWOOD. $25 per pickup load. Delivered 479-5211.

SPLIT SEASONED FIREWOOD, $40 per load, free delivery. 383-7812.

63 TIMBER

WANTED TIMBER
FELLED, BUCKED or
STANDING
Fir, Cedar or Hemlock
Ideal Sawmill Ltd. 385-0441

STANDING OR FELLED TIMBER wanted, selective logging and land clearing, 658-5046.

65 BUILDING SUPPLIES

CLARKE DOORS
542 Hillside Ave. 386-8861
Feb. Clearout
Prehung Doors — all types from
$15.00
Slab Bifolds
Louvre Bifolds
Pass Sets $2.50
Privacy Sets $3.50
Weslock Smoke
Alarms Clearout
at $20 each

NORSECRAFT
HARDWOOD
Industries Ltd.
383-4233
OVER 40 VARIETIES
OF HARDWOODS
—MAPLE COUNTER TOPS
—DOWELLING
541 DAVID ST 383-4233

JUBILEE BUILDING
SUPPLIES Ltd.
SPECIAL PRICES!
Jenn-air ranges, Merit and Diamond kitchen cab. insulation, drywall.
574 Culduthel Rd. 388-5412
(Opposite Town & Country next to MacDonalds Bakery)

Slegg Lumber
ROOF TRUSSES
We manufacture all types of residential and industrial roof trusses.
Prehung doors of all types
Try us for a quotation
Slegg's Cashway lumber
1496 Admiral Rd. Sidney
388-9975 656-1125

SOMERSBY
Manufacturers of finished lumber and mouldings.
Pocket door frames.
Sanding, re-sawing, planing
Cr. Hillside and Bridge 388-6645

WE HAVE PLYWOOD FORM TO fit all concrete jobs, big or small. Reasonable rent. Foundations, retaining walls, sea walls, etc. Estimates gladly given. Crews available to install if you wish.
WESTERN FORM RENTALS
773 CORDOVA BAY RD.
658-5122
Next To Trio Ready Mix

SAANICH LUMBER YARDS
3041 Douglas St. 385-2486

Material for 12x20 garage, roofing extra	$340.00
Compost box, 4x6	$10.00
Work bench, materials	$12.00

8x10 Greenhouse
Sabot Dinghy 6'x7'x6'
Chicken Coop 6'x7'x6'

17' OF SOLID MAHOGANY kitchen cupboards, drawers, and overhead cabinets with built-in oven and countertop elements, $425. Picture window in aluminum frame, 10'x5', $35. Two inside doors. 478-2556.

YELLOW CEDAR PANELLING, rough sawn, plenty of beautiful knots and colour, 1x6, 1x8, 1x12 in 8', 12'6" and 15' lengths; also assorted 2" x material. Priced to sell. 743-5320 day or night.

HOME LUMBER
& Building Supplies
470 Ardersier Rd.
385-8711

INSULATION
PRICE PER 1,000 SQ. FT.
FIBERGLASS

R7—2½"	$ 80
R12—4"	$140
R20—6"	$240
R28—8"	$320

GYPROC SPECIAL
Price per 1000 Sq. Ft.

½" GYPROC	$110
½" FIRESTOP	$120
⅝" FIRESTOP	$135

STD FIR PLY

4x8—⅝ T and G	$10.35
4x8—½ Std.	$ 8.10
4x8—⅜ Std.	$ 5.95

SANDED PLYWOOD

4x8—¼ Factory Gr.	$ 6.50
4x8—¾ Factory Gr.	$12.50
4x8—½ Factory Gr.	$ 9.95
4x8—⅜ Factory Gr.	$ 7.25

D UNSANDED

4x8—5-16	$ 4.95
4x8—⅜	$ 5.50

Framing
Lumber
STD. & BTR. FIR
Price per 1000 FMB

2x4—6'	$ 95
2x4—92¼ Pet stud	$269
2x4—8'—20'	$255
2x10—8'—24'	$310
2x12—8'—20'	$310

STD. & BTR. HEM.

2x4—6'	$ 85
2x4—7'	$ 95
2x4—92¼ Stud	$235
2x10—8'—20'	$225
2x12—8'—20'	$220

Deliveries made anywhere on Vancouver Island and Gulf Islands. Before you buy compare our prices. For quality, service and guaranteed savings, phone:
385-8711
386-3374

IMPERIAL
BUILDING MATERIALS LTD.
The Builders Supply House
OLYMPIC STAIN
STOCK ONLY
SPECIAL $12.95 GAL.
METAL BIFOLD DOORS
TO 6'0" WIDTH
REGULAR $82.00
ONE PRICE ONLY $15.00
Master Charge — Chargex
2955 Douglas 386-1401
Member of Victoria HUDAC

MOORE WHITTINGTON
LUMBER LTD.
2614 BRIDGE ST.
384-1331
STOCK REDUCING SALE
New Wood Patio
Door Unit
Thermo Glazed

6-0x6.8½ Regular Price	$392.00
Less 20% Discount	$ 78.40
Now	$313.60
1¼x4 9.16 Hemlock Jamb Sets 13.8 Rab	$ 10.56
1¼x5¼ Fir Jamb Sets 1⅜ Rab	$ 12.90

All Slab Mono Door
Fir and Mahogany
20% OFF LIST PRICES
All items subject to prior sale.
8:00 a.m.-5:00 p.m. Mon. to Fri.

70 MUSICAL INSTRUMENTS

COME SEE
"THE PERFORMER"
Perform
GALANTI F30 is an extremely versatile automatic accompaniment unit with great orchestral background for terrific fill-in. 2-44 not keyboards, 13 pedals, 15 rhythms, walking bass, chord memory and much much more. Stop by for a demonstration today.
ENQUIRE about our FREE group, semi-group or private lessons.
CASCADE
PIANO & ORGAN
In Hillside Mall
595-4124

THE RICHEST
CHILD
IS POOR
without music
BERNIE
PORTER MUSIC
752 CALEDONIA
"Most Everything Musical"
DRIVE IN — Park free
"Downtown." Near the Bay
382-9542
OPEN TILL 9 — MON. TO FRI.

WE ARE
Vancouver Island's most complete music store. Come in and see us.
NELSON'S
MUSIC
1315 Government 385-9728

1973 FENDER STRATOCASTER with maplewood body, good condition, almost new case, $500 cash. 474-2405 after 6.

FENDER BANDMASTER, REverb amp, only 8 months old, $500. 474-2405 after 6.

WANTED PLAYER PIANO, ANY condition. Phone 474-1788 after 6.

FOR SALE — L100 HAMMOND with Leslie. Phone work, 382-2621.

STUDENT FLUTE FOR SALE. $110. Phone 592-6433.

NORDHEIMER UPRIGHT PIANO, excellent condition. $950. 478-8262.

CLARINET USED VERY LITTLE, $100. 642-5887.

ALL YOU NEED
TO ROCK AND ROLL!
Large variety of new and used FENDER, GIBSON, TRAVIS BEAN, and quality reproduction guitars.
Huge stock of amps and speaker cabinets. GARNET amplifiers at wholesale! 1976 prices.
SHURE, TURNER, and PEARL mikes.
Victoria's best stock of effects pedals: ROLAND, MXR, ROSS, ELECTRO-HARMONIX, UNI-VOX, BOSS.
Complete stock of parts, pick-ups, and accessories for Bass and Electric guitars.
SOFT SOUND MUSIC
2031 Oak Bay Ave., 598-1524
MON. TO SAT. 10-5:30

Used Hammond Spinet organ with elaborate rhythm box, 2 keybords, plus 13 brass pedals, walnut cabinet. Only $995.
Group Five — Corner Blanshard and Johnson. 386-2434.

Scott
PIANO & ORGAN

PIANOS
Rent To Own
Gleeson Music City
Home of HAMMOND ORGAN and HEINTZMAN PIANOS.
714 FORT 388-9632
Ask About Our
WEEKLY SPECIAL

NEW KINCAID PIANOS
FROM $1395.
SOUND OF MUSIC
PIANO AND ORGAN
CENTRE
1517 Quadra 383-0239

PAMUS
MUSICAL INSTRUMENTS
"Where Good Music Begins"
1108 Blanshard St. 386-8475

NORDHEIMER PIANO, EBONY, ivory keys, a beautiful piano for $1000; also a German made electric tuning instrument, gives pitch through speaker; also Hitachi cassette recorder model 2RG286, new; RCA Victor portable. 382-4942.

JUST ARRIVED!!!
Musicman guitars and bass. Come in and see the BEST. HALL and FAIRFIELD Music, 728 Fort, 385-3307.

PHILIPS ORGAN WITH 2 KEYboards and bass pedal, good condition, and nice tone, bench included, $750. Phone 383-3104.

RICHARD DENZIL
PIANO TUNER — TECHNICIAN
Regulation, repairing, rebuilding.
388-9295

4-PIECE YAMAHA DRUM SET for sale, good condition, $200. Phone 652-1027 between 3:30 and 8 p.m.

WANTED: SMALL UPRIGHT piano in good condition, 592-9230 between 10 and 4, Saturday or Sunday.

UPRIGHT PIANO, GOOD CONDItion. Also ES335 Gibson electric hollow body guitar, Sunburst, excellent condition. 384-3935.

EXCELLENT USED ORGANS
for beginners—priced to sell
KAWAII KEYBOARD STUDIOS
at the Bay 385-1311

76 BLACK STRATOCASTER, 78 Telecaster, both have maple necks and cases. $550. firm on each. John 479-7444.

GIBSON LES PAUL DELUXE, excellent condition, $875. 479-4420 and 595-4294.

5-PIECE BOLERO DRUMS WITH hardware, excellent condition, $325. 388-6943.

VS300 HAMMOND ORGAN AND bench, good condition, $800. 383-4975.

RAVEN GUITAR STRAtacaster copy with case, $150. 642-5339.

QUALITY DEMO TAPES. INdependent 4-track studio. 479-0376 or 384-9876.

KIMBALL 1000 ORGAN LESLIE rhythm magic chord. Excellent condition, $2700. 478-1246.

BASS GUITAR AMPLIFIER with speakerbox. Excellent condition. $300. 477-3319 (Peter).

HAMMOND CHORD ORGAN. EXcellent condition with bench and music, $500. 595-8108.

PRACTICALLY NEW PRELUDE Conn electric organ, a Bargain. 478-5387.

OPTIGAN ORGAN, ALMOST new, $600 or best offer. Phone 383-5232.

HEINTZMAN FRENCH PROVINcial style piano, 6 months old, $2,375, 385-0253.

WILL TRADE CAMERA AND accessories for quality 5-string banjo. 595-7442.

HALF SIZE SUZUKI VIOLIN. Offers on $75. 598-5624.

UPRIGHT MAJESTIC PIANO — 6-post construction. $750. 592-6354.

CLARINET, OLDS DURATONE, like new, $150. 743-4617.

71 MUSIC TEACHERS

Piano and Organ
Instruction
Popular and classical for adults and children.
See Reg Stone or
Lann Copeland at
SOUND OF MUSIC
PIANO AND ORGAN
CENTRE
1517 Quadra 383-0239

CHILDREN'S BEGINNER
Keyboard class beginning Feb. 6 thru June. Register now for two 40 min. lessons per week with Mrs. Carbol. Special introduction to Scott Piano & Organ Music School, Blanshard at Johnson, 386-2434.

PIANO AND ORGAN LESSONS, beginners of all ages, a specialty. Highly qualified teacher with 4 degrees and 20 years experience. Cordova Bay area. 658-8317.

GUITAR, PIANO, DRUM, LESsons. Guitar rental, children and adults, jazz, rock, classical, folk. 11 a.m. to 7:30 p.m., Juan de Fuca Music, 478-6042.

IMPROVE ON YOUR TECHniques, or beginners, in Rock or Folk guitar, inquire Soft Sounds, or call 386-2673.

EXPERIENCED SINGING teacher, University area. Doreen Thompson, 477-0915.

WISH TO TEACH BEGINNERS and small children piano. Please call 12 to 5 p.m. 479-8954.

ORGAN TEACHER. SCOTT Piano and Organ, 386-2434.

WANTED: ORGAN TEACHER. Scott Piano and Organ, 386-2434.

77 MOTORCYCLES

BEAUTIFUL '76 HONDA GL 1000, custom seat, etc. 9500 miles, oil changed every 500 miles, parked in heated garage. $3,200. 383-1060 after 4:30 p.m.

1958 HARLEY DAVIDSON, REbuilt motor, shovel top end, super S and S carburetor, belt drive, $4,000. Call Pete 477-0894 after 5.

WINDJAMMER II, $200. Krauser top box $75. 384-9790 after 6 p.m. Ask for Dave.

1971 250 BULTACO TRAIL BIKE, good condition, $450 or nearest offer. 477-2193.

1975 SUZUKI 500, GOOD CONDItion. 595-1023.

'74 YAMAHA, 8000 MILES, EXcellent condition. 652-5877.

500 HONDA 4, WELL KEPT, $1,000 or best offer. 477-9369.

FOR SALE: 1971 175 KAWASAKI dirt bike, runs well, $150. 595-7703.

1978
SUZUKI
RM 125
Here Now
FREDERICK
MOTORS LTD.
SUZUKI — BMW
KAWASAKI
Repairs, Service
to All Makes
616 Queens 383-0823
DL 00834A

'77 YAMAHA
CLEAROUT
TRAIL

YZ80 Mini	$ 599
DT125 Enduro	$ 949
TY175 Trials	$ 999
DT400 Enduro	$1399
TT and XT 500 Enduro	$1599

ROAD

XS400	$1499
XS500	$1799
XS650	$1999

Prices don't include freight and P.D.I.
MULLINS MARINE
SALES LTD.
925 Yates St. D-00356A
382-1928 382-4515

Honda Honda Honda
Avoid price increse now!
Small deposit will hold at old price till March
New price effective Feb. 1st
PLUS
We still have a few '76 and '77 models at supersavings
at
MULLINS MARINE
SALES LTD.
925 Yates St. D-00356A
382-1928 382-4515

CORNELL
CHEV-OLDS LTD.
Will Take Your
MOTORCYCLE
On trade on any
New or used automobile
in stock
CONTACT: Our sales staff
by calling 385-5777.
Ask for BILL BOND or
GLEN LOCKHART.

Used Bike Sale
Continues
HUGE SELECTION
SUPER PRICES
AT
MULLINS MARINE
SALES LTD.
925 Yates St.
925 Yates St. D-00356A

Harley-Davidson
No. 1 Motorcycle
No. 1 Service
No. 1 Dealer
VCTORIA HONDA
Has your thunder
2851 douglas 386-8364
DL01953A

Try the
HONDA 400
Now at
BROOKLANDS
MOTORCYCLES
937 Fort 383-5926
D.L. 1271

'77 Harley Davidson
SPORTSTER, one owner, equipped with optional twin exhaust, matching chrome highway and foot pegs, sissy bar, locally purchased with only 1,000 miles. Black and Beautiful. Save $700. Asking $3995.
DePAPE MOTORS LTD.
779 PANDORA D-00264A
384-8035

1976 YAMAHA 100 ENDURO, under 1000 miles, as new, fully equipped for trail or road. Helmet, safety boots and gloves included. $600 or nearest offer. 598-3214 weekdays after 6, weekends anytime.

POWERTOWN M.C.
Service to all Makes. Hi-Performance parts. 384-1249. D199169A. 614 Grenville.

RED DEVIL RACING GO-CART, excellent condition, hardly raced. All extras, $395 or offers. 383-0272.

1976 BMW 900. PERFECT SHAPE. German touring gear. New tires, battery, tune-up. $3895. Louie, 477-7318.

HONDA 50 MINI TRAIL, GOOD condition, asking $185, will accept trade for boat engine, 6-9 h.p. 479-6798.

1973 GREEVES PATHFINDER trials, excellent condition, $475. 592-0768.

1977 HONDA 360CC, LIKE NEW, sissy bar, 1200 miles, $1250. 382-7654 after 4.

6-SPEED, GT 250 SUZUKI Hustler, still under warranty, $975, better than new. 478-3886.

1977 SUZUKI GS400, EXCELLENT condition, low mileage. Phone 382-8764 evenings.

1976 HONDA 750, COMPLETE with windjammer and carrier, must sell, phone 595-2946.

1974 HONDA MT 250, 352 MILES, not broken in, has been well stored; asking $800. 595-8961.

K. J. KAWASAKI
2940 DOUGLAS
385-0323 DL-01836A

1976 SUZUKI RM 100, SHOWroom condition, many extras, $750, 477-2707.

HONDA 360, STREET MODEL, 1975. Excellent condition, $750. 388-7875.

'72 HONDA 500-4. MUST SELL BY end of weekend; no reasonable offers refused. 479-3266.

WILL SELL OR TRADE 1975 DT400 Yamaha for pick-up truck, 388-4726. 388-5502, Roger.

'72 750 SUZUKI. EXCELLENT condition, offers. Phone between 12 and 2. 598-8454.

1978 HONDA TWISTER, 313 miles, helmet, gloves and rain gear. $1,000. After 6 p.m., 592-9122.

'72 KAWASAKI 175 ENDURO, EXcellent mechanical condition, rebuilt top end, asking $350. 382-9843.

MOPED-SOLEX 5600, 200 MPG. new, blue. Asking price $300. $80 off List price. 477-5789.

FAIRING, SADDLE BAGS AND luggage rack with back rest, $200. 478-7218.

VERY RARE ANTIQUE: 1929 Douglas 350 twin, restored to new condition. Best offer. 592-7511.

75 YAMAHA ENDURO, 250 C.C., low mileage, new off road tires. $850 or nearest offer. 656-1425.

'74 YAMAHA 175 ENDURO, EXcellent condition, low mileage, $750. 112-749-6215.

1966 BSA PARTS FOR SALE. Phone 388-7263.

'75 YAMAHA 175 TY, GOOD shape, $595. 479-2792.

'74 YAMAHA TY 80 TRIALS, EXcellent condition, $450. 479-2792.

THE ACES® ON BRIDGE
by IRA G. CORN JR.
TEAM CAPTAIN

"Fortune and love befriend the bold." – Ovid.

* * *

NORTH 1-28-A
♠ K 9 5
♥ J 7 2
♦ A 9
♣ K Q J 6 4

WEST
♠ 8
♥ A Q 9 4
♦ Q 10 8 7 6 3
♣ 10 9

EAST
♠ 6 3
♥ K 10 8
♦ K J 5
♣ A 7 5 3 2

SOUTH
♠ A Q J 10 7 4 2
♥ 6 5 3
♦ 4 2
♣ 8

Vulnerable: East-West. Dealer: South. The bidding:

South	West	North	East
3♠	Pass	4♠	All pass

Opening lead: Ten of clubs.

Declarer was indeed fortunate in his play of today's aggressive spade game. Nevertheless, fortune would have undoubtedly left him had he not been bold enough to make an unusual play to the first trick.

West led the club 10 and it was time for declarer to shine. If he covered with one of dummy's honors, East would win the ace and then start thinking about heart winners. Since South's pre-empt marked the heart ace with West, clearly the play of the heart king was best, basing a decision about a possible club ruff by West on the size of the heart that West would play.

Naturally, in today's layout, West would signal with the heart nine and the defense would have four quick tricks for down one.

How did declarer stop all this foolishness? He ducked in dummy and West won the club 10 (a more perceptive East might have guessed what was going on and taken the ace anyway). West continued with another club and the trap was sprung.

An honor from dummy forced East's ace and declarer ruffed. Trumps were drawn, ending in dummy and dummy's two high clubs provided two discards. Eventually the defense scored a trick in each side suit, but declarer had made off with his "impossible" game.

True, the defense was something less than inspired – a diamond lead would have assured down two, and with the actual lead, declarer should have been down one. Nevertheless, declarer's bold play at trick one gave the defense more opportunity to go wrong and declarer deserved his fine score.

Bid with Corn

South holds: 1-28-B
♠ K 9 5
♥ J 7 2
♦ A 9
♣ K Q J 6 4

South	North
1♣	1♠
?	

Answer: Two spades. Holding a ruffing value in diamonds and decent spade support, the immediate raise is the most constructive bid.

Send bridge questions to The Aces, P.O. Box 12363, Dallas, Texas 75225, with self-addressed, stamped envelope for reply.

Copyright, 1978
United Feature Syndicate, Inc

TODAY'S CROSSWORD PUZZLE

UNITED Feature Syndicate

ACROSS
1 Rascal
6 Ital. commune
10 Egyptian cobras
14 TV sound
15 Afr. village
16 "Pygmalion" author
17 Banal
18 Instrument
20 Numerical prefix
21 Paddle
22 Learned: Obs.
23 Petite
25 Laugh softly
27 Mar
30 Shallow dishes
31 Of sheep
32 Lumps
33 Elect. unit
36 Missile
37 Melts
38 Appeal
39 Cricket field parts
40 Small bird
41 Versifiers
42 Fool: 2 words
44 Love and ------
45 Principal points
47 1/2 quart
48 Encourage
49 Explosive
50 Grape refuse
54 Occasionally
57 Courage
58 Tarzan's friends
59 Additional
60 Dispute
61 Brief respite
62 Baron
63 Marine fish

DOWN
1 Obi
2 Dainty
3 Man in Genesis
4 Warring
5 American poet
6 Try
7 Pollux, e.g.
8 Levy
9 Wedding response: 2 words
10 On land
11 NYSE transactions: 2 words
12 Switchboard part
13 Stockholmer
19 Conspires
21 --- and only
24 Rime
25 Entertainer
26 Stetsons
27 Reactionary
28 Man's name
29 Given monickers: 2 words
30 Unattractive
32 Ms. Evert
34 Allot
35 Go beyond
37 Golfer
38 Stamp cancellation
40 Type of trapshooting
41 Safety ---
43 Give proof of
44 Mr. Carson
45 Actor ----- Romero
46 Run away and marry
47 Baffling question
49 Hither
51 Sea lettuce
52 Put to flight
53 Manitoba Indian
55 Small demon
56 Manny, --- and Jack
57 Organic duct

BALI FUSS SMELT
ETON OPAL PANAY
LOON MEDI ALLIN
ONT BENEDICTINE
WESTEND SEAS
RAT PALS TAP
TOWER BARE LINO
ACHE BERET ONTO
ITIS ERIS SUGAR
LOT EGGS BET
ECRU PRESSED
REFURNISHED ALI
ERATO STOW MUSE
DICER LANE ALIT
ONERS EYED ATES

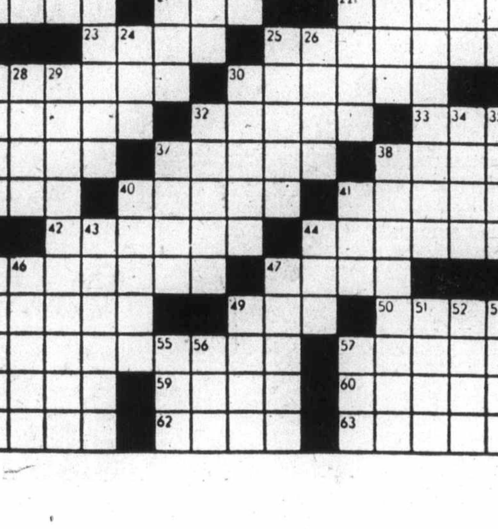

125

By R. A. POWER

78 BICYCLES

BUY, SELL, TRADE, REPAIRS New and used bikes Qualified mechanic operating own business. Lowest prices (Expert bucked wheel) Open 8 a.m.-8 p.m., Sun. 12-5 p.m. Reno Industries, 2519 Gov't., 384-5514. Dealers, CCM — Raleigh — B.R.C. — Shields — Nishiki. Same day service.

GOOD SELECTION OF BICYCLES for every size and budget. Chargex, Mastercharge Welcome OAK BAY BICYCLE SHOP 1968 Oak Bay Ave. 598-4111 NOW OPEN FRI. til 9

MAN'S APOLLO 10-SPEED, very good condition, asking $95; also CCM 5-speed, asking $50. 477-8433.

REPAIRS, REASONABLE rates, free pickup and delivery, Gordon Head area. 477-9692 after 6 p.m.

22½" RALEIGH PROFESSIONAL frame with Campey headset, strong light cranks, excellent condition. $230. 592-0217.

MEN'S 10-SPEED, PERFECT condition, was $200 asking $100. 592-6741.

ONE GIRL'S 3-SPEED AND ONE ordinary bike, good condition. 383-4804.

MAN'S APOLLO TEN-SPEED, 22" frame, alloy parts, excellent condition. Asking $100, 477-5515.

TWO CCM TARGAS (23" AND 21"). $60 each, or 2 for $110. 382-1888.

PHILLIPS 3-SPEED, SMALL frame ideal for any age, extras. 383-6627.

BOYS' MUSTANG BICYCLE, $45. Regular boys' bike, $30. 479-1843.

MAN'S 3-SPEED RALEIGH $80, excellent condition. 383-5183.

80 BOATS and MARINE

BOAT FEVER IS HERE
We are open to offers on a number of good fully equipped used boats. See us before you buy.
1977—17' Bayliner i-o, 50 hrs.
1976—15' Lund, i-o, like new.
1976—14' Fiberform, like new.
1975—24' Reinell, 200 hrs.
1970—16' Fiberform, excellent.
Several 20 to 24 boats.
North Cove Marine Sales, 2266 Harbour Rd., Sidney, 656-6413.

CHRIS 33', 1969, LAP STRAKE hull, propane stove and oven, electric winch, Roberts tapedeck, dinghy, depth sounder, compass, twin 327 motors, 780 hours, large back deck. Suitable for Skin Divers. Wired 12 volt and shoreline. Owner 652-3691.

40' OFFSHORE CRUISING TRIMARAN, diesel power, dacron sails, huge Tricabin accommodation. Ready to go. Choice of two, $27,900 Victoria Boat Mart, 453 Head St. 383-3324.

15½ FIBREGLASS BOAT, 1975 50 h.p. Mercury, Roadrunner trailer, canvas top, life jackets, paddles. $2295. 477-8347 after 5:30, weekends anytime.

BAYFIELD 25
8 hp. Inboard gas, Speed-O-log, sounder, cabin heater and dinghy. $14,150. 382-7872.

YANMAR DIESEL ENGINES, 12 and 30 horsepower. Vagvolgyi Yachts., 656-1448.

HOMEMADE BOAT TRAILER, heavy duty 14-16' boat, good condition, $175. 656-5852.

BOAT LETTERING A SPECIALTY. Phone Ken Warner, 652-2007.

19' CABIN CRUISER, NEW canvas, 90 h.p., Johnson ob., $1000 firm. 383-1640.

17' FAST CENTRE CONSOLE, Fiberglass sportfisher, vessel. Vagvolgyi Yachts, 656-1448.

30-FT. FIBERGLASS KETCH, hot water, diesel, teak decks and cabins. 656-4495.

FORCE 5, 13' SAILING DINGHY, with trailer, Vagvolgyi Yachts, 656-1448.

80 BOATS and MARINE

MAYFAIR MARINE
Brokerage Sales
3339 OAK 385-8922
In Town-Dryland

21' K-C, 165 Merc, galley, head. 4000 lb Road Runner $7995

22' BAYLINER Htp., 188 Merc, tabs, sounder, radio, galley, 5000 lb. Road Runner with power winch $11,995

25' BELL BOY Command Bridge, 233 Merc, sounder, grid, anchor pak, approx 100 hrs. $15,995

22' K&C Command Bridge 225 Merc, f.w.c., anchor, grid, camper back. like new $12,995

Contact:
DAVE BROWNELL
385-8922

CHECK AND COMPARE
GLAS PLY BOATS
16' GLASPLY, outboard $2695
19' GP Open 140 M-C I.O. $8395
19' GP CUTTY, 140 Volvo FWC, V Berth, marine head $10,895
21' GP CUTTY HT 188 M-C $11,495
23' GP CUTTY, twin Volvos $17,995

HORWOOD Marine
823 PANDORA 385-1451

GREAT BUYS
on remaining stock of 1977 EVINRUDE Outboards 4 h.p. to 55 h.p.
Good Selection of USED MOTORS onn Display
Full Service and Parts for
OMC Volvo Mercruiser Sterndrives
Yanmar Diesels and Evinrude Outboards
Quality Accessories at the Marina
OAK BAY MARINE SALES
598-3393 1327 Beach Drive

$19,995
24'4" SEARAY SUNDANCER
Economical twin 140 h.p. FWC Mercruisers, VHF radio telephone, C.B. radio, gas sniffer, tabs, sounder, etc. Loaded. Immaculate condition, boathouse kept. Plus Roadrunner 4-wheel trailer at $1895. 479-6371.

17'6" BAYLINER, '76, AS NEW, full canvas, 130 h.p. Volvo, trim tabs, dual batteries, 2200 lb. galvanized trailer. $7650. Bob Whyte Marine 656-7286.

CUSTOM BOAT UPHOLSTERY, cushions, dinettes, bridge seats etc. For estimates call Riga Upholstery, 383-7621.

16' FIBERFORM, FULL TOP, built-in fuel tank, 65 h.p. Mercury elec., trailer. $2950. Bob Whyte Marine 656-7286.

29' FIBREGLASS SLOOP, RAY Richards designed, hull and deck from $6,500, to any stage of construction. 642-4101 evenings.

80 BOATS and MARINE

A few selections from our many
National Listings

SAIL

DISCOVERY 42. A superb custom built world cruising yacht. Nissan diesel, 2000 mile range under power. 6-8 berths with owner's stateroom aft. Furnace, deep freeze, wind vane, sailing dinghy. Recently returned from Caribbean cruise. Big sail inventory $89,500

THUNDERBIRD sloop. Built 1968. 4 berths. Johnson o-board. 4 sails including spinnaker. $6,000

POWER

CANOE COVE 36. Twin Perkins 160 h.p. diesels. This boat is fitted with every desirable item including Decca 101 and can only be described as immaculate. Boathouse kept. Boathouse available extra. $79,500

PORTACRUISER 26' houseboat. Built 1969 in fibreglass. 5-6 berths. Economical OMC 155. A roomy and well maintained boat suitable liveaboard or cruising $15,900

West Canada agents for Grand Banks, Fisher, Moody, Albin, Sisu and Pacific Pilot.

For further information on these or our other numerous listings call DICK CHUDLEY or LUKE KYNASTON

NATIONAL BOAT SALES LTD.
2060 White Birch Road, Sidney, B.C. V8L 2R1 Tel: (604) 656-3966
AND ALSO AT
False Creek Vancouver

BECHER BAY MARINE
New 14' Lund, hull only $2,245.
New 14'4" Hurston, hull only $2,495.
New 15'6" Hurston, hull only $2,995.
New 16'2" Campion, hull only $2,995.
Evinrude motors, Roadrunner and easy load trailers at reduced prices.
Call in, make a deal. Secure a bargain. 2994 Jacklin Rd. 478-8391.

WANTED: APPROX. 16' FIBERglass boat and trailer, preferably Glascraft or Double Eagle with or without motor. 743-2006.

38' DISPLACEMENT CRUISER, Chrysler power, ideal liveaboard. Must be seen. $12,900. Victoria Boat Mart, 453 Head St. 383-3324.

15' HOURSTON, '74, HARDTOP, raised camper back, 165 OMC, FWC, $8495. Very clean. Bob Whyte Marine 656-7286.

1975 22' SANGSTER DOLPHIN, 188 Merc, anchor, sounder, CB, excellent shape on tandum trailer, $10,000. 382-1764.

16' FIBERGLASS BOAT AND trailer with 20 h.p. motor; will swap for 125 or 150 trail bike, or sell for best offer to $800. 642-3998.

MARINE ENGINES AND TRANSmissions, gas and diesel rebuilding and repairing. Frederick Motors 616 Queens. 838-6632.

20' K AND C THERMOGLASS, 1974, deep V, flybridge, galley, 4 berths, head, 165 Volvo FWC. $7950. Bob Whyte Marine, 656-7286.

FIBERGLASS MOTOR SAILER, Kit or complete. 30'x9.5'. Vagvolgyi Yachts. 656-1448.

DAVIDSON 17, 4 SAILS, COCKPIT cover, trailer, $2400. 652-2237.

24' X 8' DOUGLE SIDE HERring Skiff, no licence. 652-2596.

CROWN 23, FULLY EQUIPPED, $9,500. Phone 112-929-6866, N. Vanc.

SAILTREND
1157 Newport 592-2711

WANTED
Trimtabs. 478-2954 after 5 p.m.

24' SHARK, 5 SAILS, LOTS OF extras, $6000. 383-8416.

PARTS WANTED FOR 125 H.P. Merc. 592-0786 or 592-4178.

80 BOATS and MARINE

"It's The Service That Sets Us Apart"

TRADE-INS!

2350 BAYLINER
Nisqually Sedan
—200 Volvo f.w.c.
—swim grid
—flush deck
—full galley
—stand-up head
—very low hours
$11,995

2270 REINELL
Alaskan Sedan
—188 Merc. f.w.c.
—rear bulkhead
$8,995

17" HOURSTON
—camper back
—140 Merc I.O.
—Road Runner trailer
$5,995

SEVERAL MORE TO CHOOSE FROM

BAYLINER
HOURSTON
GLASSCRAFT
JOHNSON outboards
VOLVO — OMC
Sterndrives — Trailers
Accessories
All at
GIBSON
Powercraft Centre Ltd.
2520 Gov't St. (Near Bay)
382-8291

Gypsy Yacht Sales

Finnclipper 35
Wheelhouse motorsailor. Built in Finland, all glass. Perkins diesel, radar, BHF, Espar furnace, press. water, much more. On display. $59,500

Horizon 35
All steel const. Volvo diesel, fridge, dinghy on davits, sleeps 5. Offshore or liveaboard. On display. $33,900

O'Day 27
Late model. Diesel, wheel steering, shorepower, and much more. Owner is serious. On display.

Snapdragon 21
British built and reg'd. Twin bilge keels, lots of room, very seaworthy. On display. $8,450

Trojan 25
Searaider. Glass hull, extremely low hrs for age. Owner says sell, hurry at this price. $9,900. On display.
ALSO:
Many more available
2270 Harbour Rd., Sidney 656-5591

VAN ISLE MARINA

22'	SEA RAY c-w T-Trailer	$13,900
23'	Uniflyte FG	$ 9,800
25'	TROJAN C-Bridge	$16,800
26'	TROJAN FG Hull	$13,900
26'	TROJAN C-Bridge	$16,800
27'	DISP. Cruiser Incl. B-House	$11,500
27'	FAIRLINER Clean	OFFERS
30'	GRENFELL "Mint"	$26,000
31'	MONK Incl. BH	$18,000
32'	CHRIS Craft aft cabin	$26,900
32'	LUHRS FG. Loaded	$53,900
34'	DIESEL Disp. Planked	$16,900
36'	CANOE COVE twin dsl.	$79,900
37'	CHRISCRAFT, twins	$29,500
40'	CRUISE-A-HOME FG	$39,000
37'	TRAWLER, Diesel	$99,900
40'	FG Tri-Cabin diesel	$82,000
47'	DIESEL Ex-Gov't	$49,900
18'	FG Sloop cw trailer	$ 5,100
21'	NORTHWEST Sloop	$10,200
26'	REINELL Sloop	$13,208
29'	HUGHES FG dsl. Sloop	$22,500
33'	VIKING C and C Diesel Sloop	$39,000
41'	LUNENBURG Ketch	$86,000

The above is an example of some of the vessels we are seriously offering for sale. For further information, please contact JOHN ALLEN at

VAN ISLE MARINA CO. LTD.
Tsehum Harbour Box 2130
656-1138 Sidney, B.C.

24' FISH BOAT, B LICENSE, 52 horsepower Norberg. Furuno recorder and flasher, CB radio, head, propane stove, 4 spool gurdy, ready to go. 23' Fiberform 225 Merc. Alcohol stove, propane heater, flasher, CB radio, head. 10 horsepower Seagull outboard new. 592-3938.

34' DISPLACEMENT CRUISER, Nordberg power, sleeps 5 in comfort. Oil heat, separate head, radio, sounder, recent survey, many, many extras. $19,900. Victoria Boat Mart, 453 Head St. 383-3324.

23' FIBERGLASS CUTTER, PULpit, double life lines, S.S. rigging, teak hatches, taff rails and trim, 9.9 Johnson electric start auxiliary. An excellent buy at $8,600. 592-4232.

28' UNIFLITE FG EXPRESS cruiser, new canvas, VHS sounder, dinghy, FWC, 280 h.p. Cruisader. Many extras. Excellent condition. Moored Ladysmith, $17,500 firm, 245-2920 after 6 p.m.

GRAMPIAN 26, EXCELLENT condition, 4 sails, spinnaker rigged, 5 winches, teak and naugahyde interior, 6' headroom throughout, fiberglass dinghy. Offers. 479-1848.

1974 22½' FIBERFORM, SAN Juan, 188 Mercruiser, Bennett trimplanes, twin batteries, CB radio, swim grid, A-1 condition, $8,995. Phone 656-1425.

GAFF RIGGED CATBOAT, BENford design, Petter diesel, wood stove, sleeps 2, must be seen. Reduced to $8,900. Victoria Boat Mart, 453 Head St. 383-3324.

16' GLASS OVER PLY, GOOD sea boat, ready to fish, equipped with deep lines, rods, etc., heavy duty trailer, 50 h.p. Merc, less than 100 hours, $1650 firm. 478-1115.

WANTED: EX GILL NETTER type boat, about 30', reasonably priced. No license, no gear, required. Write Tumble Home Co-op, Fulford Harbour, B.C. V0S 1C0.

17' REINELL, '75, FULL canvas, built-in fuel tank, 50 h.p. Mercury elec., 1550 Roadrunner, compass, sounder. $4450. Bob Whyte Marine 657-7286.

12 H.P. FARYMANN MARINE diesel, 2 to 1 reduction and reverse, rubber mounts, controls, pannel, shaft and propellor. 383-1501.

19' SUNRAY CABIN BOAT, glass over wood, 80 Merc, built-in tank and CB, moorage till July. $2,500. 386-3678.

14' K AND C, FULL TOP, 50 H.P. Johnson elec. (1974), 1000 lb. trailer, $2650. Bob Whyte Marine 656-7286.

WANTED BOTTOM END PARTS to 66 — 67 Chrysler — Viking, 6 H.P., long shaft outboard. 478-0793.

21' FIBERFORM, ENCLOSED cabin, radio and sounder, Tandum trailer 478-3051.

1977 BAYLINER, 115 JOHNSON outboard. 385-8898 after 6.

80 BOATS and MARINE

SUPER BUYS

14' CANAVENTURE	20 hp. Merc 900 RR	$3295
14' CANAVENTURE	72-40 Merc Elec. 900 RR	$3295
17' CANAVENTURE	85 h.p. Merc. 2100 lb. Calkins	$6395
19' CANAVENTURE	170 Mercruiser	$9777
22' FIBERFORM	188 Mercruiser	$16,500
22' BELL BOY	188 Mercruiser	$16,600
24' FIBERFORM	233 Mercruiser	$17.995
25' BELL BOY	228 Mercruiser	$18,995

MERCURY MARINE
800 Cloverdale
385-1457

DJ YACHTS

NEW LISTINGS:
24' REINELL FWC Merc. $ 9,995
25' APOLLO Tw. Volvo $22,495
33' COM. BR. Carver Tw. $48,695

SPECIALS:
21' CHRIS 95 h.p. $ 3,495
21' CAMPION Skeena $ 9,895
22' K&C 215 Waukashaw $ 8,495
22' LYNWOOD Volvo 170 $ 9,895
22' K&C 188 Merc $ 8,995
25' SANGSTER Marlin $15,495
33' CHRIS Tw. Chris 327 $20,995
34' TOLLY Tri Cabin Tw. $74,895
40' CRUISE-A-HOME $34,995
47' Converted TUG Dsl. $34,995

MECHANIC SPECIAL: 25' Com. Br. Cruise — offers.
REGISTERED CLASSIC Chris 30' $15,900
SAIL: Selection of luxury sail for off-shore cruising or live-aboard.
BOSUN'S MARINA 656-3558
OAK BAY MARINA 598-3366

PELAGIC
PACIFIC INDUSTRIES (1974) LTD.
A COMPLETE STOCK OF FIBERGLASS AND EPOXY MATERIALS
Z SPAR MARINE PAINTS
428 E. Burnside
VICTORIA
386-1811 386-7814

EAST COAST TYPE DORIES
Heavy Gauge welded aluminum Hulls — Beautiful rough water boats — Rowing and power models on display.
ALL BAY MARINA
2233 HARBOUR RD.
Sidney 656-3167
Open 6 Days — Closed Mondays

COVE YACHTS, MAPLE BAY
27' Cal T2 sloop, inboard $19,500. 30' Yawl 6 sail inboard $16,500. Cal 20 PY23, Vivacity 20, San Juan 24. 30' Displacement, 32'TS diesel. These and more on display. More good Up-Island listings.
COVE YACHTS (1976) LTD.
Maple Bay 748-8136, 748-3242

COLUMBIA 26'
Built 1974. Main, storm jib, working jib, 120 Genoa, 153 Genoa, ¾-ounce, dynac drifter, speedometer, depth sounder, 3 anchors, all safety equipment, awnings, heater. 8' dinghy, much more, $16,000, exceptional condition. 656-1289.

'78 HONDA OUTBOARDS
New 7½ plus 10 H.P. Models
NOW AVAILABLE
4 stroke design — no gas, oil mix
Mullins Marine Sales Ltd.
925 Yates St. D-00365A
382-1928 382-4515

EXPLORER BOAT TRAILER, will carry 14-16' boat, like new — never used, sells new $295, yours for $165. 658-5153.

WANTED; 12 OR 14' ALUMINUM boat and tilt trailer, must be near new, to $450 cash no motor. 656-6555.

16' GLAS PLY, 1977, DEMO, hardtop, camper back, 55 Johnson elec., 1200 Roadrunner. $5495. Bob Whyte Marine 656-7286.

1976 14' FIBERFORM BOAT. Hardly used. Deluxe unit, 35 Merc and trailer, etc. etc. asking $2,900. 595-1863.

'71 14' ALUMINUM FULL canvas cover top, 35 hp Merc. outboard, 4 hp Merc., Sears tilt trailer, $1600 or offers .478-5259.

19' K AND C, '74 HARDTOP, deep V, raised camper-back, 130 Volvo I.O. $6750. Bob Whyte Marine 656-7286.

REINFORCED ALUMINUM GILL net drum and fall net, $2000; steel long line drum, $450; Rayetheon VHF, $450. 383-4075.

16'6" BAYLINER, '74, 50 H.P. Johnson elec., 1200 Roadrunner, very clean. $3895. Bob Whyte Marine 656-7286.

FRONTIERSMAN CANOE, 16', $150. after 5 p.m. 385-8541. Ask for Tom.

22' K & C, INBOARD-OUTBOARD, fully-equipped, low hours, offers on $8500. 592-2703.

PROPELLER WANTED: VOLVO Penta 14x17 high speed; reasonable. 478-5257.

SQUIRE BOAT BROKERAGE, for commercial trollers, check our rates. Phone 384-3363.

15½' FIBERGLASS RUNABOUT. Complete with trailer and 50 h.p. Mercury. $1,450. 479-1202.

60 HORSEPOWER JOHNSON outboard, 8" four bolt rims and tires; offers. 383-6908.

1967 75-HORSE JOHNSON WITH controls, large boat trailer. 388-6372.

1977 20 HORSEPOWER MERCURY, been used 4 times. Best offer. 477-8712, 385-3916, ask for George.

12' OPEN CLINKER, 3 H.P. Briggs, $200. 40 lb. Navy anchor, $40. 652-3703.

NEW V.H.F. RADIO TELEphone and aerial, $600 new, sell for $500. 478-2089.

WANTED; 14-18' FIBERGLASS with motor and trailer $1500 — what have you? 478-9575, 479-1463.

26' CRUISER, DOUBLE CEDAR plank, fresh water cooled. Closest offer to $8400. 745-3747 after 5.

16' ALUMINUM BOAT, TRAILER, 35 horsepower motor, $850. 595-1602.

COLUMBIA 22, MUST SELL, 4 sails, outboard, dinghy, $6800. 598-6092.

1973 14' DOUBLE EAGLE, motor and trailer, plus accessories. 656-6083.

HUGHES 25 SOLID F.G., FOUR sails, five berths, loaded, $9800. 248-5852.

WESTPORT YACHT SALES
at Westport Marina
656-5832

BAYSHORE FOR
Marine Insurance, 382-7203

12.6' SAILBOAT, COMPLETE with sails. Call after 5, 656-3543.

5 H.P. ESKA, EXCELLENT. $300. 385-0856 before 3.

1970 JOHNSON 33 HORSEPOWER. 479-1334.

30' SPORTS FISHERMAN, C LIcence, diesel. 642-3896.

35 HP EVINRUDE, 2 TANKS plus controls $250. 595-8219 after 6.

80 BOATS and MARINE

BARTENDER 26
A no-nonsense tough Sea Boat. Designed for use off the Columbia River, Bar, shaft driven by 250 hp Chrysler Cruise at 25 mph with top speed of 45 mph $8400

35' RHODES SLOOP
1" Yellow cedar on oak. Hull, 25 h.p. Gray marine, full standing headroom. Complete sail inventory, a beautiful traditional Sloop $20,500

24' BAYLINER
SARATOGA, 200 Volvo, only 280 hours, swim grid, custom bar. Full anchor pak. C.B., sounder, 24" tabs. Stereo, dinghy. Many more extras. In as new condition $15,500

22'	REINELL	$10,500
22'	K&C Cmnd Bridge	$13,500
25'	OWENS and Boathouse	$13,500
30'	CHRIS Sea Skiff	$15,900
33'	CHRIS Cavalier	$21,000
36'	SHEPARD, like new	$39,500
32'	DISP. Cruiser	$14,900
26'	NORTH SEA Diesel	$22,500
32'	LUHRS — Diesel	$34,500
45'	MONK and Boathouse	$67,500
29'	DRAGON and Trlr.	$ 5,950
26'	BUCCANEER, Shower	$13,500
31'	C&C Sloop	$24,900
30'	IRWIN, Demo.	$37,800

CEDAR GROVE MARINA
Your Sidney Dealer for
ZODIAC
BOATS ON DISPLAY
7 DAYS A WEEK
"Located on the highway just before Swartz Bay"
"The Green Boathouses"
656-2580

CANOE COVE
YACHT SALES

28' FIBERFORM Sedan, Command Bridge, twin 165 Mercs., hot and cold pressure water, excellent. Asking $27,900

FISHING?

25' EXPRESS, single inboard engine, lots of room below. Cockpit suited for fishing $6,000

30' DISPLACEMENT Cruiser, enclosed steering station, new power. Asking $21,000

Open 7 Days A Week
656-5711 Sidney, B.C. 656-3915

DOUBLE EAGLE
CAMPION
Johnson—Road Runner

bob whyte marine ltd.
SALES AND SERVICE
Corner Harbour and Resthaven
656-7286 SIDNEY
OPEN 8:30-5 Tuesday - Sunday

4 STROKE HONDA
The new 9.9 horse outboard is now in stock. Uses straight gas. Has built-in 12-volt, 60-watt generator. Demonstrator available.
ALL BAY MARINA
2238 HARBOUR RD.
SIDNEY 656-3167
Open 6 days — Closed Mondays

45'X13' STEEL SLOOP, BUILT IN Australia by Dutch builder to Phil Rhodes design. Now lying San Diego. Illness forces sale of this Canadian flag yacht. Ocean experienced and fully sound.
COVE YACHTS (1976) LTD.
R.R. 1, Duncan, B.C.
748-8136, 748-3242

TANZERS
ON DISPLAY
22', 7.5 metre, 26'
at
BOB WHYTE MARINE
Sales and Service
656-7286
Corner Harbour and Resthaven

MCQUADE'S MARINE SUPPLY
Famous OPTIMUS Kerosene 2-burner stoves
Reg. Price $169.50
SPECIAL $129.95
From in-storestock only
1252 Wharf St. — 388-4343

19' Fibreform
and trailer, 165 hp Merc I-ob hard top, dual tanks, sink, stove, $7500 or nearest offer.
477-1051

40' PELAGIC-JENKINS BUILT trawler, ideally arranged for living aboard, featuring strong fiberglass construction, teak interior, holding tanks, diesel furnace; asking $82,000. Canoe Cove Yachts, 656-5711.

Clearance Prices
ON ALL REMAINING '77
Mercury Outboards
MULLINS MARINE SALES LTD.
382-1928 925 Yates St. 382-4515

22½' FIBERFORM COMMAND bridge Sitka, '74, deluxe model, glass bulkhead, teak grid, Bennett tabs, galley, dinette, head, 188 Merc, low hours. $10,900. Bob Whyte Marine 656-7286.

GLAS PLY
19' Cutty cabin economical 140 H.P. I.O. F.W.C. marine head, sounder, C.B. 3500 lbs. Trailer, 127 hours. Must sell. 652-5756.

26' GAFF RIGGED CUTTER, INboard power, needs some finishing but ready to cruise. $12,900. Victoria Boat Mart, 453 Head St. 383-3324.

1968 28' CRIS CRAFT EXPRESS Cruiser, loaded with extras. Low hours. Immaculate condition. $19,950. Boat house available. Days 478-0021. Nights 478-6857.

34' EAST COAST STYLE DIESEL cruiser, extensive overhaul, sound and economical; good live aboard or work boat. $10,000. 746-6222 or 748-9563 Duncan.

CAL 28' SLOOP, 4 SAILS, SPINnaker rig, custom boom awning, well equipped galley, 9.5 Johnson recently overhauled. Hull and rigging in excellent condition. Phone 652-3218 or 592-9686.

20' SLOOP, PROFESSIONALLY built, registered yacht, 3 berth accommodation, 6 hp. O.B. Value $4,650. Victoria Boat Mart, 453 Head St. 383-3324.

DAVIDSON 18' WEEKENDER, 1974, main and jib sails, 4 berths, marine head, 4 h.p. Johnson, 1200 Roadrunner. $4950. Bob Whyte Marine 656-7286.

ERICSON YACHTS
Alex Chisholm Yacht Sales
Anglers Anchorage Marina
933 Marchant, Brentwood Bay
652-3531

1973 26' SABORCRAFT, EXcellent condition, many extras. $12,000 or best offer. Or trade for smaller boat, Motorhome or building lot. 652-2710, 652-3237.

13' ALUMINUM BOAT WITH windshield, trailer, 18 horsepower Evinrude. $1,200. 385-7627.

83 AIRCRAFT

LET US PUT YOU IN THE Pilots seat. Free demo's — free checkouts. 1975 Cessna — 150 Commuter, 1200 hours total, like new, $10,750. 1967 Cessna — 172 (4 place) full I.F.R. radio — new C of A—recent top overhaul, $14,500. Cessna 150 Float plane, 150 horsepower Lycoming, Edo float, completely rebuilt in 1977, free float endorcement to purchaser, $17,000. 1975 Rockwell 112A, the wide bodied single engine, 550 hours total, retractable — constant speed propeller — ILS-VOR-ADF-DME — Transponder — auto pilot — long range tanks, $30,000 off new list price. Your choice 4 Cessna 150's, 1 Cessna 180 Float Plane. 1 Harvard AT6. Swap, sell or trade. Phone Jack Ellard 656-4312 Juan Air Ltd.

92 SPORTING GOODS

FISHING RODS REPAIRED, work guaranteed, reasonable rates, 385-5915.

RAICHIE SKI BOOTS SIZE 9½-10, new, $45. Skis 130cm, $15. Skis 135cm and poles, $25. 477-1960.

2 DOWN BAGS, 1 GREEN NYLON pack. 384-9790 after 6 p.m. Ask for Dave.

SKIS, ROSSIGNOL STRATO 102, 190 cm. Salomon 444 bindings, $100. 478-2379.

92 SPORTING GOODS

Robinson's

RIFLES
Krico .308 4x, $349; Husquarna .270 B+L Scope, $395; Rem .308 auto 4x, $299; Brown .264 Scope, $349;

SHOTGUNS
Rem B.D.L. .243 4x $324; Alpine .270, $179; Parker-Hale 30-06 4x, $269; Win. 30-30, $119; Ruger Mod. 77 .270, $325; Sako 30-06, $389. Rem. 12G s-s, $32; Italian O-U 20G, $349; Win Win 16G pump, $154; Rem. 20G pump rib, $279; Czech-Brnd. 12G O-U, $349.

AIRGUNS
Largest selection Rifles and Pistols. Super powerful Feinwerkbau, $185; New Elgamo, $54; Webley Hurricane,$89.

SALES—SERVICE—SELECTION
FREE LAY-A-WAY PLAN!
1307 Broad St. 385-3429

Gordon's Sporting Goods
1030 Hillside at Quadra
Phone 382-5815

New Year Special. Remington model 742 semi auto. rifle, available 30-06 and 243 Win. Reg. $306.75. Special $254.95 also Remington 742 BDL deluxe semi auto rifle, available 30-06 and 308 Win. Reg. $330.50, Special $274.95.

FRANK WHITE'S
SCUBA SHOP
832 Fisgard 385-4713
N.A.U.I. scuba courses starting every month. N.A.U.I. advanced diver programmes starting in February. Diver rescue; marine biology; underwater photo; underwater navigation.

PLAY-MOR 1000
Billiard Tables, Shuffleboards
Cues and Accessories
Poker Table Tops for Card Tables
FOOSBALL TABLES
Factory to you—and Save!
384-3332 517 KELVIN RD.

B.C. Arms Collectors
GUN SHOW
Moose Hall,
Nanaimo
Sun., Feb. 5, 10 a.m.

INTERNATIONAL KNIVES
BUY—SELL—TRADE
574 YATES ST. 383-2422

SEA TREK
HAS MOVED TO
1817 DOUGLAS ST.
386-7528

RIMPAC DIVERS Ltd.
Next open water scuba diving course starts 6th of February. Enrol now at the shop at 9018 Fifth Street, Sidney, or phone 656-6313.

TO SELL OR TRADE 190 CM Head Standard skis with Tyrolia step-in bindings, very good condition; will trade for 170-180 cm intermediate skis; offers. 598-2016.

LADIES WET SUIT, FIT WOMAN about 5'2 between 105-112 lbs. Only worn once. Complete suit. $85. 478-2267.

LADIES SKI JACKET, SIZE 12, cost $110; Used twice, new condition, asking $50. Call 656-3449 except Friday and Saturday.

PINE RIFLE CABINET, WITH glass door, handmade, holds 4 rifles, $175, or best offer, call 382-9660.

1977 POWERBILT GOLF CLUBS, stiff shafts, 1, 3, 4 citation woods, 2 - PW Scotch Blade irons. As new $325. 477-3341.

SKI EQUIPMENT — 205 CM skis, size 12 boots plus poles. Phone 477-9968 evenings.

GIRL'S SKATES, DOUST, SIZE 2, used one season; offers on $25. 598-5624.

12-GAUGE REMINGTON 870 pump, ventilated rib, as new, $180. 656-3473.

SCOTT SKI BOOTS, USED twice, size 8-10, new, $275, sell $190. 384-5045.

AL SCUBA TANK, TESTED FOR '78. $100.00. Phone 384-0083.

WANTED: CLUBSTER GOLF cart. Phone 384-2136 evenings.

93 CAMERAS, SUPPLIES and PHOTO FINISHING

LOTS OF USED EQUIPMENT INCLUDING CANON, PENTAX, NIKON, LEICA ETC.

Bill's Photo Supply
1675 Douglas 383-7443
New Hours 9-5:30
Thurs. and Fri. 9-9
LANGFORD STORE
NOW OPEN
800 GOLDSTREAM AVE.
OAK BAY STORE
ALSO NOW OPEN
2047 Oak Bay Ave. 592-3122

NIKON F2 PHOTOMIC with 50 mm f1.4 and case $595. NIKKOR 28mm f3.5 $150.

city photo
1227 Gov't.
385-5633

PHOTO CLEARANCE
Young's are closing out their camera dept. — our entire inventory is on sale at near or below cost.
YOUNG'S 784 FORT
Sales & Service 382-5512

11x14 PRINT SPECIAL
Enlarge your favourite negative to 11x14 for $4.67
MONTH OF FEBRUARY ONLY
Precise Colour Processors Ltd., 747 Discovery St., Victoria, B.C. 385-5512. From slides add $2.

35MM ENLARGER, OPEMIUS 3 Belar lens $90. 385-0450 or 748-0763 Duncan.

MINOLTA XE7 AUTOMATIC camera, 1½ years old, like new. Braun automatic flash included. After 5 p.m. 474-1936.

WILL TRADE CAMERA AND accessories for quality banjo. 595-7442.

96 RANGES, STOVES and FURNACES

BUY FROM FACTORY. HEAVY steel plate wood-burning stoves, heatilator and fireplace conversions — stoves, heavy fuel grates. Custom work. Sorry, no 0" clearance or sheet metal stoves. 540 Williams St., 383-4815.

LINCOLN PROPANE GAS FURnace, rated input 90,000 B.T.U. per hour. Bonnet output 72,000 B.T.U. per hour 115 volts 60 cycle. Used for approx 6 months. Conduit pipes included, asking $300. 592-1802, after 6 p.m.

BRAND NEW ADMIRAL SELF-clean stove, fully guaranteed. Too large for my tiny kitchen and will have to sacrifice for $400 or offers. 598-1694.

JENN-AIRE OVEN, ROTISSERIE, 2 glass cartridges, 2 char broilers. $1300. 743-4636.

AIRCO OIL FURNACE, LARGE amount of ducting, oil tanks. 386-3923.

TAPPAN WALL OVEN AND countertop stove with hood, ideal for summer home, $150. 656-1425.

WANTED: OIL STOVE OR HEATer in good condition. Phone 478-3638. 9 a.m.-8 p.m.

96 RANGES, STOVES and FURNACES

GENERAL ELECTRIC RANGE, white, large 40" working surface, 382-4655.

30" MCCLARY EASY STOVE, $100. 383-4344.

OIL FIRED WATER TANK, $75. 385-4648.

250 GAL. OIL TANK, $75. 385-4648.

UPRIGHT OIL FURNACE, CHIMney and controls, $75. 385-4648.

97 FURNITURE

MATTRESSES
INVEST IN THE BEST
INVEST IN REST
B.F. Goodrich foam rubber mattresses guaranteed for 20 years. Latex foam rubber automatically adjusts to variations in weight giving even support the full length of the spine. They are comfortable, cool, hygenic and are made in a fire retardant ticking. 3'3", $129 — 4'6", $149 — Queen, $199 — King, $269. Box springs to match. Polyfoam mattress topper pads, single $8.55, double $11.85, Queen $14, King $17.75. Angle iron bed frames with rug rollers $34.
IMMEDIATE DELIVERY
GREGG FURNITURE
2300 Douglas 388-7365

Continental QUILTS
VILAS
living room,
bedroom,
dining suites
all at
clearance prices
716 JOHNSON ST.

RIGA UPHOLSTERY
Custom reupholstery of household furniture — Boats — Campers — Trailers — Commercial — etc.
Choose from our stock of fabrics from $4.95 per yard or order to suit from a wide selection.
Free in home estimates with samples
Call RIGA UPHOLSTERY, 383-7621, 384-6013 eves. Market Square

30-50% OFF
Our quality furniture. All discontinuing models, fabrics and some slightly marked. OPEN EVERY DAY.
DODD'S Furniture
2563 QUADRA ST. 388-6663

HELP — GETTING NEW FURNIture must sell old. All in good shape.
Bed with radio head board and mattress. Chest of drawers. Kitchen table and 4 chairs, gold recliner. Admiral colour T.V. set. 598-2279.

HELP!
Liquidating our furniture sales department. All stock must go. Come in — make an offer or phone 478-8303 for details. 2681 Sooke Rd. Langford.

DEILCRAFT WALNUT DINING suite includes 68" buffet, 4 chairs, and table 4'x4' opening to 4'x7' newly upholstered and finished $350. Phone 592-9253.

FRENCH PROVINCIAL CHESterfield suite, in new condition. Cost $1200. Sacrifice $600. Please call 479-7161 days, 385-1938 evenings.

HIDE-A-BED OVERSTUFFED chesterfield and chairs, newly built colonial chesterfield and chair. 385-8385, 388-6275, page 732 anytime.

CHESTERFIELD, OLDER style, green. Spring filled back and seats, wooden trim back, good condition. 386-3855.

OLD FASHIONED CHESTERfield, excellent conditioin, love seat and chair, coffee table, new baby crib. 384-0951.

CHESTERFIELD, LOVE SEAT and chair, loose cushions seat and back with Sanderson print, like new. 383-3205, after 6.

WATERBED
Queen size, hand made to perfection. 385-9130.

3 DRAWER DRESSER WITH MIRror, painted pink and white, suitable for little girl. $45. Phone 598-6410.

STRONG WALNUT, EXTRA long, twin bed, radio headboard, new box spring, clean mattress, asking $115. 479-3131.

KING BED, EXCELLENT frame, good firm mattresses, $175 or offers. Large plant, $10. 477-9672.

2 TUXEDO STYLE LOVESEATS, $400 pair. Coffee table and two end tables. $50 set. 382-3666.

APARTMENT SIZE DINETTE table and 4 chrs, like new. 382-9867, or 383-6627.

RED VELVET COUCH CIRCA 1900, coral couch, chair. 656-2347 evenings.

5X7 WATERBED COMPLETE, offers. Call 382-7006 or 388-7587, ask for Brian.

SAGERS' — VICTORIA'S LARGest selection of colonial furnishings. 1802 Gov't, 386-3841.

WANTED HIDE-A-BEDS IN ANY condition for re-upholstering. 474-1094.

MODERN HIGH-BACK CHESTERfield and chair, very good shape, $250. 478-9706.

CHESTERFIELD SUITE, GOOD condition, $325. 474-1546 after 4 p.m.

LUXURY FRENCH PROVINCIAL chesterfield suite, immaculate, gold. Sacrifice $335. 383-5109.

BROADLOOM 100% NYLON sculptured, shadow play, light green, sacrifice, 477-8080.

BLACK-WHITE, 21" CONSOLE TV, in good condition, $30. 595-0637.

WALNUT DINING ROOM SUITE, buffet, table and four chairs. 383-6006 or 477-2742.

FOUR NEW KNECHTEL DINING room chairs, Gold and brass lamp, 384-6264.

ROLLTOP DESK, HANDCRAFTed in pine, double pedestal with walnut finish $350. 743-5371.

SIMMONS QUEEN SIZE BOX spring, mattress, frame and headboard, $100. 384-7674.

MEDITERRANEAN STYLE NAUgahyde chesterfield and chair, $225. 479-3714.

2 ROCKER RECLINERS, GOLD naugahyde upholsterer's dream, any offer. 592-4772.

STUDENT DESK, COLONIAL style, like new. 477-8080.

WALNUT CURIO CHINA CABInet, phone 383-9234.

OAK SIDEBOARD WITH MIRROR $80 or best offer. 592-4772.

OLD STYLE BEDROOM SET. 382-4945 after 5 p.m.

TEAK DINING ROOM SET, $450. Nice double bed, $75. 384-3040.

FOR SALE, CHESTERFIELD and chair, phone after 5. 479-9194

CUSTOM BEDS: CAPTAIN'S $120; Mate's, $115; Bunks, $100. 479-7400.

TEAK WALL UNIT, 3 PIECE, $400 or offers, 385-0024.

VILAS MAPLE CHEST, ROCKER and end table. Best offer, 642-5778.

FOR SALE, LOVELY CHEST OF drawers, phone, 382-5602.

BROWN NAUGAHIDE RECLINER chair, good condition. $30. 592-6929.

USED GOODS STORE
3932 Douglas Street

98 TV, STEREO, RADIO SALES and SERVICE

26" SANYO COLOR TV, PHONE 382-5938, after 5.

SEARS CB 40 CHANNEL BASE, as new, $125. 385-5036.

RCA STEREO AM-FM, WALNUT cabinet, $250. 385-4883.

KENWOOD STEREO RECEIVER, excellent condition $95, 382-6940.

98 TV, STEREO, RADIO SALES and SERVICE

939 "C" Esquimalt
Independent
Buyers Discount Service Ltd.
383-1780
Colour TV-Stereo
Panasonic
Harmon/Kardon
Dynaco/Dynakit
JBL Speakers
Technics
Havin' Trouble Findin' Time?
We Are OPEN
Ten 'Til Nine!
Monday tru Friday
Saturday 10 'til 6 p.m.

RENT TO OWN
1977 20"
ELECTROHOME COLOR TV
NOTE: Rent to own also available for 26" console TV.
3 year warranty on all parts and labor and 6 year warranty plan on the picture tube. Call
CITY CENTRE TV
OPEN 10 A.M. - 9 P.M.
6 DAYS A WEEK
477-6971
Next to K Mart in the Mall

Continental QUILTS
20" Panasonic,
3-year warranty,
$499
while stock lasts
716 JOHNSON ST.

TV RENTALS
14-20" Colour—
Colortron
3180 HARRIET 383-9113

EXCELLENT BUY, AKAI REEL to reel 3 motors, direct drive auto reverse. Pioneer SA600 amplifier, Pioneer PL-12D turntable, speakers included for only $1000. Phone 384-7046 between 9 a.m.-12 p.m.

ALL ADMIRAL PORTABLE Color TV to Clear; 14", $378; 16", $418; 20", $448, prices include 3-year guarantee. Butler Brothers (ADMIRAL MASTERCARE CENTRE) 1720 Douglas 383-6911.

26" ADMIRAL REMOTE CONtrol colour TV. 4 yrs. old, A-1 shape. 6 mos. warranty $349.95. ATLAS STEREO AND TV 763 Fort St. 385-2712

COMPONENT STEREO, AUDIO research preamp, Citation 16 power amp, Altec Valencia Speakers and Akai 325 Cassette Deck. 598-6392.

STEREO RECEIVER, SOLID state, walnut, good F.M., $75; TV Telstar Video game—3 games, tennis, hockey, handball, complete with transformer, $25. 383-9866.

TAKE YOUR PICK — WE HAVE 2 20" color Electrohome sets that must go. Both are in A-1 shape, credit terms are available. Call 385-5254 between 9-5.

QUALITY SALES AND SERVICE For Philips, Hitachi, Noresco and Dual. ELECTRON TV SALES AND SERVICE, 100 Burnside W. 383-5432.

RENT— COLOR TV
or Black-white, appliances, microwave ovens. Mais Furniture, 385-2435, 1821 Cook.

23 CHANNEL CB, 40 FEET coax, half wave antenna. Mobile to base converter. Call before 4 o'clock. 477-5180.

SAVE $$$
Pioneer amp-mod 8100, PL 55X turntable, two Yamaha speakers. 598-6749.

SANSUI 551 STEREO RECEIVER, Sansui tapedeck SC2,000 cassette, 1 pair Prolinear stage 60 speakers, $650. complete. 595-0654.

CONSOLE STEREO PHILLIPS, radio (AM) record player, very good tone and condition. $70. 385-2901.

DYNACO
PAT 4 pre-amp, $175; ST-120 power amplifier, 60 watt RMS-channel, $175, Noresco AM-FM tuner, $50. Phone 479-8864.

ZENITH CONSOLE STEREO TO clear — choose from 3 models discounted $100 each. Butler Brothers, 1720 Douglas, 383-6911.

PIONEER TURNTABLE-STEREO amplifier, model SA5200, Mach I speakers, $600. 642-3587.

19" BLACK AND WHITE PORTable TV with AM radio, offers. 592-6552.

NEAR NEW STEREO, SANSUI amp., tuner and speakers. 384-5873 after 4 p.m.

PIONEER SX — 535 RECEIVER, and AR-4X speakers, together or separately, 595-2567.

DUAL 1009 SK TURNTABLE with shure 91 cartridge, $35. Heath kit AM tuner, $15. 479-6555.

REMOTE 8-TRACK STEREO player, $35. One set of car stereo speakers, $20. Al, 479-3930.

WANTED — PAIR OF E-70 OR E-50 Wharfedale speakers. 478-4320.

TWO MOBILE CB'S, 23-CHANNEL Transonic unit, $65. 3-channel Realistic unit, $45. 384-5700.

SONY TRINATRON PORTABLE colour tv, best offer over $200. 384-8713.

SENTURY 100 SPEAKERS, EXcellent condition, pair $500. 382-1261.

3-PIECE STEREO FOR SALE, asking $2,000. 595-5832, 388-9295 9-3 p.m.

MUST SELL: 16 CHANNEL PROgrammable scanner. $275 or offers. 385-8572.

ZENITH REMOTE CONTROL COlour, excellent, $450. 385-0856 before 3.

26" ADMIRAL COLOUR TV, COMbination stereo, radio, immaculate condition. 383-8497.

INFINITY SPEAKERS, $200 THE pair, Thorens turntable, $120. Phone 386-9334.

COLOR 17" SANYO TV, EXcellent condition. $125. 477-5205.

YAMAHA CA-600 AMPLIFIER, $210. Reel-to-reel tapes. 382-1196.

FLEETWOOD 20" COLOUR TV, $125, phone 595-1863.

COMPONENT STEREO, BSR turntable, $200 or offers. 386-7404.

EXPERIENCED TV REPAIRMAN. Reasonable rates. 658-1038 evgs.

COMPONENT STEREO FOR sale, good deal at $200. 388-4755.

20" ELECTROHOME COLOUR TV, A-1 condition, 384-6496.

99 GROCERIES, MEAT and PRODUCE

ALBERTA MEAT MARKET
Sides Gr. A. choice baby beef. 180 lb. avg. 99c lb.
Hind quarters $1.19 lb.
Cost per pound increases due to trim, etc.
1811 Cook 383-8552

SCOTCH MEAT SPECIALTIES AT McCOLLS
Black puddings, mealie puddings, haggis, slicing sausage, Scotch meat pies.
PARLIAMENT MEWS
Ste. 5—230 Menzies St. 382-1611

LE COTEAU FARM
You can still buy good apples for 20c pound and less. Small for juicing, 5c pound, 304 Walton Place, off Oldfield Road. 658-5888.

DELICIOUS HOME GROWN canned plums. 479-0661.

100 MISCELLANEOUS FOR SALE

SCARCE ITEM
Single walnut poster bed $199, matching dresser $149, cedar chest $159, wardrobes $99 to $149; drop front desk $119; solid walnut dining table and 6 chairs $599; Corner china cabinet $299; Drop arm love seat $149; Studio couch $89; Hida-beds $139 to $239; 2 pc. French Provincial chesterfield suite $549; Colonial maple rocker with pads $139; Duncan Phyfe coffee table $129; 9x12 Axminster rug $99; British India rug 8x10 $159; Hoover washer spin-dry $119; Portable dryer $129; Firescreens $18.95 to $44.95; Fire grates $12.95 and $19.95; console dining table $199; Sets of 4 dining chairs $99 to $219; Telephone table and chair $69. Use your Chargex or Master Charge.
PANDORA FURNITURE LTD.
1050 Pandora Ave. 383-6319

ANTIQUES, OAK COMBINATION china cabinet and desk, $375. Oak hall stand, queen size bed, $40. Green hide-a-bed, $200. Gold bed chesterfield, with rocker, hostess chair and footstool, $135. Old patterned hinges, appliances, bikes, beds galore. Bar mirrors, 13" mag wheels, numerous miscellaneous items. Bill's Bargain Barn, Craigflower and Tillicum, 384-5235.

17' OF SOLID MAHOGANY kitchen cupboards, drawers, and overhead cabinets with built-in oven and countertop elements, $425. Picture window in aluminum frame, 10'x5', $35. Two inside doors. 478-2556.

BASEMENT SALE, SAT., FEB. 4, 1-5, 617 Raynor Ave. 2 aluminum windows, 2x5; washer; dryer; fridge; bed; single; used bricks; air tight; 20 joist hangers; misc. 382-7575 after 5 p.m.

CHESTERFIELD AND CHAIR, excellent condition, $250; box spring and mattress, headboard, 2 dressers, 2 night tables, $200; pair Nordica ski boots, brand new, $85. 477-8912 ask for Mike.

HIDE-A-BED AUTOMATIC washer, kitchen table, fridge with cross top freezer, 24" electric stove, old overstuffed chesterfield and chairs and others. 385-8385, 388-6275 pager 732 anytime.

COMPLETE SINGLE BED WITH maple headboard, small buffet with dark stain. Two new 13" radial winter tires; quality C.B. radio, complete with trunk mount antenna. 112-743-5031.

MEN'S CCM 5-SPEED, 21", $55; Seatherock Electric Gourmet broiler with lava coals, new, $35; Hamilton Beach popcorn popper, $7. 477-9822.

WATERBEDS
478-7345 DAY OR NIGHT

BURGLAR ALARMS FOR HOME or commercial use. Free estimates.
PRICE'S LOCK AND SAFE LTD.
847 Fort Street 384-4105

OLD HIGHBACK CHAIR, $60. Old chair for re-upholstering, $25. Ford tote-guard car seat, $10. Wanted: Tea wagon. 479-0519 after 5.

AIR COMPRESSOR, ATLAS Copco, 125 CFM, run 500 hours; high pressure pump (Greco) for spraying texture house coat, high pressure hoses and gun. 642-4586.

8' DINGHY WITH CENtreboard and sails, mini bike, oil stove, coal and wood heater, copper boiler, and trailer hitch. 477-4912.

10-SPEED BIKE, OLD WOODEN kitchen chairs, old radio record combination, kitchen stool, etc. Reasonable. 388-4514.

WRINGER WASHING MACHINE, $25. Hoover vacuum, $25. Fridge, $25. Oil tank, $15. Mouton coat, $10. 384-3018.

HOOVER SPIN WASHER AND Maytag apartment size dryer, excellent condition. Asking $200 for the pair. 478-5988 after 6 p.m.

MOVING — MATCH SET INGLIS automatic washer and dryer, come and see them working, $140 for the pair. Phone 556-5320.

GOLFTEC PUTTERS, HANDmade, customized, beautiful, professional, quality direct from distributor, 478-4092.

EATON'S VACUUM CLEANER, two years old, $55 12' full length fiberglass drapes, $20. Boys bike, training wheels. $25. 652-3703.

CREAM BROCADE CHESTERfield and 2 chairs, like new, $275. 24" Viking range, $75. Youth bed mattress, $25. 598-3955.

WHEELCHAIR, FOLDING walker, pair adjustable aluminum canes, set of hand controls for Corolla Toyota. After 6 p.m. 598-4031.

DOOR CLEARANCE
Prehungs from $15. Large variety. Clarke Doors Ltd. 542 Hillside, 386-8861.

AS NEW ALEMITE OVERHEAD two drum grease equipment — air regulator, pumps, reels and hoses. $700. 595-3801.

23 CU. FT. FREEZER, $250; small stove, $25. Kitchen set, $40. Recliner with ottoman, $25. Skil saw, $25. 382-1819.

NEW KANAI ELECTRIC ORGAN, in use 3 months, $1,500 or nearest offer. Consider car trade. Phone 382-1095.

15 CUBIC FT. RCA CHEST freezer, excellent condition. $225 cash. 384-0244.

TWO SINGLE BEDS, $140. ONE Lazy-boy chair, good condition. $75. Call 384-9570.

GARAGE SALE, SATURDAY, Sunday and Monday, 9-5 p.m., 616 Moss St.

FACTORY MADE CANOPY FOR sale, tent and light, $275; porta-potti, 16.5 rim new. 478-3060.

TRAVELGUARD CAR SEAT, $27; chesterfield and chair, $125; leather swivel rocker, $50. 384-3919.

KING SIZE MATTRESS, GOOD condition, chest of drawers, air conditioner. 477-2990.

HOBART UNDERCOUNTER COMmercial dishwasher. 479-6537 after 5.

9X12 GOLD CARPET, EXcellent condition, $65. 939 Ambassador Ave., 9 a.m.-8 p.m.

WHITE COLDSPOT REFRIGERator, 13-14 cu. ft., good condition, $200. 595-5574.

LIKE NEW, AVOCADO FRIDGE, $250; range, $150; apartment size fridge, $110. 479-3209.

SEARS DEHUMIDIFIER 20 PINT capacity, excellent condition, $115. 477-0591.

BASEMENT SALE, SATURDAY, February 4th, 10-4, 936 Colville Road.

VIKING HEATING BOILER, 28-10-W, with Cleaver-Brooks 3GH-burner. Offers. 386-8881, 658-8893.

TYPWERITERS CLEANED AND serviced in your home $12.95. Sales. Rentals. Evenings 598-7987.

FOUR OUTBOARD MOTORS from 5½ to 10 h.p.; Honda trail bike. 890 Wallaston, 383-6198.

MAYTAG PORTABLE WASHER, spin dryer, excellent condition. Phone 652-4390 or 479-5419.

SOOT-SCOOT CLEANS FIREplace soot off brick, stone, $3.97. 385-2820.

OLDER STYLE DISPLAY CASES, suitable for jewellery. 478-8811 or 385-7521.

2 PERSIAN CARPETS, MACHINE made, 100% wool, $425 each. Phone 382-1735 or 384-3690.

OUTDOOR INCINERATOR BARrels, ready to use; free delivery, $5.95. 383-1328.

OAK WHISKEY BARRELS, freshly emptied, good condition, $15. 383-1328.

REGIONAL APPLIANCE
SERVICE guaranteed, sales parts.
386-3117 464 BURNSIDE E.

CRIB, $40. CAR BED, $10. HIGH chair, $20. Excellent condition. 474-2998.

FIREWOOD, FIR, MAPLE AND arbutus. You load $20 pickup, Saturday, 12-4, next to Bob's Burgers.

BASEMENT SALE, NO. 67, 3987 Gordon Head Road. 477-0481 between 9 and 3.

BASEMENT SALE, CHEST OF drawers, newborn crib, car bed, Trim Gym, root rack, etc. 652-3824.

SEARS KENMORE SEWING MAchine, $200. One hobby rocking horse, $20. 383-0512.

FOOSBALL AND POOL TABLES. Aco Enterprises Ltd. 8-5 p.m. Monday-Friday. 384-8913.

5' DEEPFREEZE, LIKE NEW, $199. Call 388-6262.

KITCHEN ENAMEL RUBBISH burner, good condition, 598-2501.

10 CU. FT. FRIDGE, WHITE, Tappan-Gurney, 384-2858.

NCR CASH REGISTERS, 3 models, $80 each. 385-2493.

100 MISCELLANEOUS FOR SALE

MOFFAT
Clearouts
—1 fully automatic range, $279.95.
—1 dryer, harvest gold, automatic cycle, $209.95.
—1 dryer, avacado, automatic cycle, $209.95.
—4 only, smooth top self-cleaning ranges, $649.95.
—2 only, 16 cu. ft., harvest gold, F.F. fridges, $519.95.
—1 only, L.H. 15 cu. ft., avacado fridge, $499.95.
McCLARY
—30" fully automatic range, harvest gold, $289.95.
FRIDGIDAIRE
—Dishwasher, built-in, $299.95; Portable, $359.95.
ADMIRAL
—Harvest gold, 6 button dishwasher while they last, $319.95.
—MAPLE desk and chair, 3 styles $129.95
—MAPLE mates beds $169.95
—MAPLE dining room tables $129.95
—MAPLE buffet and hutch $219.90
—OAK bunk beds $ 89.95
—4 pce. Laurier bedroom suite, twin mirrors, walnut finish, antique brass trim $599.95
—54" mattress and box spring $ 99.95
—Chairbeds $89.95
—Recliners $139.95
ACTIVE FURNITURE DISTRIBUTORS
566 David St. 382-8274

HELL OF A DEAL
Professional automobile hydraulic floor jack, 5 ton with twist release extension handle, $100. Queen size padded upholstered water bed with head board and foam liner, $150. Single bed with head board, $25. Dryer, $500 pair. 4-drawer legal dryer, Speed Quen washer and Viking size filing cabinet, $40. 20,000 square feet black 4-ply polly, $50. 24" GE electric lawn mower with 200 ft. cord, $50. 24 cubic foot deep freeze, excellent condition, $200. Light green hide-a-bed, $125. 45 gallon drum and hand pump, $30. Fridge dolly, $30. Apollo 10-speed bike, $50. And for all you Jocks a brand new ever last heavy punching bag and gloves, $75. Phone 383-0746 or 479-8864.

FOR SALE BY SEALED tender, two 10-speed bikes, stereo equipment, colour, black and white, TV's, camping gear, and other miscellaneous articles. All have been damaged. View at ICBC salvage depot, 979 Dunford Ave., Victoria, B.C., 478-0133. Bids close at 1 p.m. Thursday, Feb. 9th, 1978. Rules set out on tender sheet apply to all sales.

CELEBRITY POOL TABLE, gold and white, accessories included, length 101", width 57", price $400. Woods freezer, white, 16½ cu. ft., one year old, $225. Remington adding machine, $25. Black and Decker car bodyman heavy duty grinder, $85. Electric spray machine Devilbiss, gun and 2½ gallon pot, good shape, $150. 479-5578.

VACUUM CLEANERS
Over 200 reconditioned and guaranteed from $25-$300. Current models: Electrolux, Kirby, Filterqueen, Hoover, 2 Compact demos, 2 used Compacts. We take trade-ins. Mr. Sweeper, 2 stores: 906 Esquimalt Rd. at Head St. and 8-310 Goldstream. New Commerce Mall. 474-1011, 386-3717.

⅜ GYPROC, 4X12; OIL-FIRED hot water heater; exterior stair railings; clothes dryer; large steamer trunk; aluminum windows; 102" C.B. Antenna with Coax; one body mount and bumper mount; 8' angle iron; several bikes. 479-5419, after 3:30. Garage Sale, Saturday, 630 Ridgebank Crescent.

AS NEW, ALL QUALITY French Provincial style furniture, 5-piece bedroom suite, 6 chair dining suite, chesterfield suite, large recliner, tea wagon, 25" colour TV, remote control, coffee, end tables, Filter Queen vacuum, chest of drawers, typewriter, oil paintings, 2 pair lamps, etc. 385-0253.

SIDE BOARD WITH SINGLE drawer and cupboard, large 4-drawer bureau, 3x5' office desk. Couch and chair, kitchen table and 2 vinyl chairs; Raleigh 10-speed bike; 6 volt car radio and speakers. New 3 lb. Dacron sleeping bag; 2 burner Coleman stove. Nothing over $40. 382-6438.

MOVING SALE, 4805 BEAVER Road, Saturday, February 4th, 10 a.m. to 5 p.m. Double bed chesterfield, carved wooden rocker, oak chair, Regina vacuum, aluminum wheelbarrow, single bed, Simmons mattresses. Miscellaneous household articles. 595-8270.

SPANISH COFFEE TABLE, 2 end tables and matching lamps, $150. Coleco air hockey game, $100; shuffle board game, $50; Hoover upright vacuum, $50; Electrolux vacuum, $20; file cabinet, 4 drawer, $30; 592-6171.

OFFICE DESKS, CHAIRS, STOCK racks, cabinets, glass display counter, light box, air conditioners, heaters, intercom, electric Gestetner, many other surplus items. 385-8222.

SHORT ON CASH?
We buy, sell and loan cash on stereos, cameras, tools and most things of value at Frank's trading Shop, 1819 Douglas. 385-2022.

TODDLER-CHILD'S BEDSPREAD and matching lined drapes in red, matching red shag 4x6 area rug with underlay, $45; playpen, $10. 479-8319.

MOVING — MUST SELL KING sized bed, $205; oversize sofa, 90" long, $350; RCA console, 26" TV, $250; G.E. washer, $50. Further information, 592-4848.

6-YEAR-OLD 30" ELECTRIC range, self-cleaning oven, $150; also 15½ cu. ft. frost-free refrigerator with top freezer, $250. Both excellent condition, 642-3466.

GARAGE SALE
Many beautiful fabric samples, very cheap, good kitchen table and chairs, black and white TV, lots of odds and ends, Sat., 860 Short St.

5 FAMILY GARAGE SALE; 2530 Lansdowne Rd., Sat., 10-2, baby items, miscellaneous china glass, lamps, drapes, assorted furniture, and lots more.

MULTI FAMILY GARAGE SALE. Dishwasher, hairdryer, stroller, ten speeds, skates, cameras, stainless steel pots and pans, and lots more. Saturday 10-4, 1231 Palmer Rd. off Quadra.

SINGLE WROUGHT IRON BED and crib, wooden youth bed, saddle, wooden couch, leather covering. Four wing backed chairs. 478-8407.

OAK BAY MIDGET HOCKEY team, garage sale, 2144 Central Avenue, Saturday and Sunday, 4th-5th, 10-4.

1 DAY SALE. LEAVING FOR Europe must sell contents of home. Some furniture decorative pieces, kitchen things. If interested call 384-2685 for details.

GOOD QUALITY GIRLS FIGURE skates and guards, size 2, (English) $18, size 3 (Ice Princess $15. 477-4083.

GARAGE SALE SATURDAY AND Sunday 10-4, 1315 Pembroke. No presales. Sinks, TV, quilt, and miscellaneous treasures.

WALL MIRROR, 3'X6', $50; OIL furnace storage tank, 250-300 gallons, excellent condition, best offer. 656-1261.

ADLER SE1000 ELECTRIC TYPEwriter, like new, tape cartridges and correction tape included. 595-2312.

TOW BAR $75; COLEMAN LANtern $5; roof carrier $10; outboard motor, 1 horse $75; table saw $50; propane tanks 20 lb. $10. 479-6821.

INGLIS
Washer and dryer Special. BUTLER BROTHERS, 1720 Douglas, 383-6911.

GARAGE SALE
Saturday and Sunday 11-5 vast selection of household effects 1829 Cedarglen off Cedar Hill Rd.

GARAGE SALE SUNDAY 1-4, ANtiques, paintings, clothing, Chrysler parts, jewelry, carvings. 3850 Epsom Drive.

PORTABLE AUTOMATIC SEWing machine, reverse stitch, embroidery stitches, 592-3640.

WINTER COAT SIZE 13; VINYL covered sewing stool, beige. 383-6645.

MANS NEW RAINCOAT, SIZE 42, $40. Polaroid camera, $10. Parrot cage, $25. 595-5798.

28 BEAUTIFUL HANDCRAFTED burl bowls, will sell in one lot or separately. 592-6015.

TWO 5 YEAR V.I.P. EUROPEAN Health SPA memberships, any reasonable offer. 245-7881.

ENGAGEMENT RING AND WEDding band set never been worn, ½ price at $500. 477-0945.

LARGE CHRISTMAS CACTUS, well budded, $10. 383-1681.

ONE ROLL OF STUCCO WIRE 48" wide, $18. 598-1505.

PORTABLE MAYTAG BROWN dryer, $100. 385-0856 before 3.

100 MISCELLANEOUS FOR SALE

McDonald Supply Ltd.

SAVE $$$
G and S dishwasher built in $299 portable $399
MOFFAT 30" deluxe self clean range $519
SIMPLICITY heavy duty automatic washer and dryer. Pair $639
McDonald Supply
370 Gorge 386-6745

MEXICAN IMPORT SHOP
Mexican Indian sweaters, all sizes, pure wool $44.95. Same in synthetics, $37.95; slightly damaged Onyx. Bookends, carvings, etc. ½ price. Hand-tooled leather purses from $31.95, leather purses from $23.95, wallets from $6.95. Sterling Silver jewellery; largest selections at very modest prices. Onyx Chess sets, Malachite items. Palm articles, gift items from 75c, worry stones and miniature carved animals from 75c. Come in and browse.
MEXICAN IMPORT SHOP
1702 Douglas St.
across from the Bay

3-POSITION RECLINER $50; 30" Viking range, harvest gold, $125; 39" mattress, box spring and legs, $40; avocado 30" super deluxe range, $188; 24" Kenmore avocado range, $75; Hi-back nylon floral sofa and swivel rocker, as new $399.95; nearly new heavy duty washer and dryer $299.95; Viking all fridge $150; coppertone range $90; Hi-back gold tweed arm chair $75; Moffatt 22" range $20; Hi-back gold nylon sofa and chair, $150; International fridge, $49.94.
Open nights 'til 9 p.m.
Sat. 'til 6, Sun. 12-5

The Traders
388-6264 715 Finlayson

Continental QUITS
CARPET SAMPLES
50c and $1.00 ea.
First Come,
First Served!
716 JOHNSON ST.

KILSHAWS
1115 FORT STREET
AUCTIONS
Friday at 7
Appraisals
for
Insurance and Sale
Purposes
384-6441

NEW CONDO DISPLAY FURNITURE. Franklin stove, 2 dining room suites, 2 Chesterfield suites, Assorted bedroom furniture. Upholstered lounge chair with hassock, Hide-a bed, Pictures. On View Tues. to Sat., 2:00 to 4:00. 1019 McClure or call: H. BLAKE at 383-4372 or 598-4321.
JACK MEARS OAK BAY REALTY LTD.

EATON'S WAREHOUSE STORE
749 View St.

UNIVERSAL TRADING CENTRE 584 Johnson, Upstairs Warehouse. Bargains. Tools, furniture and fridges, curios, glasswear, pictures, stereos, cameras and jewellery. 383-9512. We Buy, Sell and Trade.

INGLIS
WASHERS AND DRYERS
NEW AND REBUILT
R. B. Baker Appliances Ltd., 479-8264

PURPLE PASSION
Plants, 8" pots, reg. $12, now $6.95. Plantarium, lower Commerce Mall, next to View Parkade, 383-6222.

Aluminum Gutters
5" continuous-enamelled
B.C. ALUMINUM 479-7121

22-GALLON ELECTRIC HOT water tank (Everdoor), 22" gas range (Findlay), Ironite 6" roller, like new; offers. Free wringer washer. 383-6908.

BROWN HIDE-A-BED $90; large work bench - desk $40; Underwood typewriter $90. Mel's Bargains, 3460 Quadra, 384-3152. Chargex available.

ENTERPRISE OIL STOVE, TANK and stand. Small boat trailer, 14' aluminum boat, motor and accessories. Phone after 6, 598-4027.

GOLDING PLATEN PRINTING Press ("Pearl" jobber), one 7" by 11" chase, with furniture. British Marine Imports Ltd., 385-8222.

VIKING TV, BLACK AND white, $50. 84x30 interior door, $25. Antique Oak Mirror frame, $15. 652-1290. After 5.

SIMMONS HIDE-A-BED, LOVEseat, chest of drawers, night table, three carpets, combination TV, radio, stereo. 477-0576.

BRUNSWICK CROWN 1¼" slate table, new cloth, all accessories, 5x10. Must be seen. $2,500 firm. 385-3023.

MOVING SALE; SOFA, ARMchair, hutch, radios, camera lens. Much more! 479-7556.

FOR SALE: KITCHEN CHROME set, table and six chairs. Call after 6, 385-3975.

$14, 14 OAK WHISKEY BARRELS, wine making, planters; furniture. 478-1980.

7 CU. FT. FREEZER, $125. WEStinghouse dishwasher, $75. New motor. 479-8930.

COVINGTON 16" DIAMOND SAW with blade, little used, best offer. 386-9850.

3-PIECE DAVENPORT ENSEMble, as new, $175. Table radio, $20. Phone 388-9360.

NEARLY NEW SOLID MAPLE colonial standing lamp, $70. 384-3954.

GARAGE SALE SAT. AND SUN. — Church organ, radial arm saw, much more. 1534 Redfern, 595-1946.

LIVING ROOM, BEDROOM, DINing room furniture, plus miscellaneous. Call 595-8004.

APARTMENT FRIDGE, $40; bunk beds, $35; girl's or boy's bike, $25. 386-0501.

VAPORIZER - HUMIDIFIER Hankscraft one gallon size, $7.50. 598-1505.

GSW SPIN DRYER, $50. PHONE 656-7072.

GARAGE SALE, 1068 HAMPshire Rd., Sat., Feb. 4th, 10-3 p.m.

5 YEAR HEALTH SPA MEMbership, $250. 385-1008 or 477-5954.

FOR SALE: NEW HOME LITE XL12 chain saw, 20" bar. 478-2682.

GOLD SPEED QUEEN DRYER, $250. 479-0947.

6 CU. FT. LEONARD FRIDGE, old style, runs well. 598-3507.

TWO BUDGIES AND CAGE; modern style floor lamp. 382-4417.

METAL STORE FIXTURES. 388-5732, 382-6735 after 5.

USED RED BRICKS, CLEANED, 25c each. Phone 388-9079.

100 MISCELLANEOUS FOR SALE

N.Z. FLEECE FOR SPINNING
Beautiful dark brown Romney, $3.90 per pound; grey, $3.60 per pound; white and colored carded scoured fleece, $4.50 per pound at
Alcheringa
616 Trounce Alley
383-8224

Mel's BARGAINS
USED FURNITURE
Troister loveseat and chair $350; 5 pc round maple dinette suite $250; Spanish coffee table $70; Hotplate $9.50. 3460 Quadra, 384-3152. Chargex available.

PS
"THE PLASTIC SHOP"
2105 DOUGLAS ST., 386-1477. ONE STOP SHOPPING FOR ALL PLASTIC PRODUCTS. Industrial Plastics.

ELECTRONIC CASH REGISTER
Fred Jay, automatic tax button. Practically new, cost $1,900 — offers to $1,400. Also handcrafted Display cabinet, 6 ft. long, glass shelfs; excellent condition. Offers to $300. For information phone 385-1118 or after 5:00, 479-7069.

DID YOU KNOW
That grass can grow 6 inches in the time it takes to service your lawn equipment during the spring rush?
TORO—LAWNBOY
KEN PRASING EQUIPMENT
478-9313 934 Goldstream Ave.

CLEAR PLASTIC CLEATED floor runner; one hand mower; A-1 shape; 1-3 horse power motor, new; card table; electric floor polisher; Sunbeam standing vacuum, lightweight; Cedar picnic table, 2 benches; high intensity lamp, new; drapes and bedspread matching. Moving sale, 479-5192.

BASEMENT SALE FRIDAY, SATurday and Sunday, from 10 a.m.-5 p.m. small chesterfield, set of 4 press back chairs, oak rocker, press back rocker, plant tables, many more antiques, furniture and miscellaneous. 1495 Myrtle Ave.

GIANT BASEMENT SALE, couch, arm chair, refrigerator, stove, washer, dryer, dresser, kitchen set, buffet, bar, electrical appliances, lamps, stereo, records, tapes, posters, guitar, china, glassware, 930 Lawndale, Saturday 10-4.

SOAPSTONE
New stock of B.C. soapstone for carving. We also have alabaster and pipestone, and many harder rocks. THE ROCKHOUND SHOP, 777 Cloverdale, 388-5341, Tues. to Sat.

YELLOW CEDAR PANELLING, rough sawn, plenty of beautiful knots and colour, 1x6, 1x8, 1x10, 1x12, in 8', 12'6" and 15' lengths also assorted 2" x material. Priced to sell. 743-5320 day or night.

GUARANTEED USED
McClary automatic washer, $125; Gibson harvest gold frost free fridge, $375; Moffat deluxe range, like new $288. WOLF'S Home Appliance Centre, 709 Johnson, Temporary phone 388-5363, pager 500.

LADY'S OMEGA 18 KARAT solid gold watch and bracelet, automatic, appraised value $2,000. Will sell for $1,200 or trade? 24" colored television cabinet model with stereo, AM-FM radio. Perfect condition, beautiful cabinet, $200. 388-7826.

CLEARANCE
Philco colour 20" portable televisions at $379; Admiral micro ovens $449. ACTIVE FURNITURE, 556A David St. 382-8274.

RENOVATION SALE, RESTAUrant equipment, wrought iron railings, doors, counters, chairs, china and kitchen equipment. View at 903 Esquimalt Road, Suite 201, 9 a.m. - 4 p.m., 388-6474.

BEAUTIFUL WALNUT CEDAR chest, $150; Karate suit, $10; exerciser, $15; brown upholstered rocker, $15 and miscellaneous, 384-1781.

QUEEN SIZE, QUILTED, BLUE and white, floral bedspread, with matching 45" lined drapes, and rods, to fit 10' window, $80; baby's bathinette change table, $40. 479-5563.

MOVING, GARAGE SALE, 1666 McRae St., Feb. 4-5th only. Plus mechanic special '63 Comet as is, tested, '77 Honda dirt bike $850, or offers. Phone we might have it! 592-0967.

FIREPLACE, IMITATION WALnut and brick, screen, electric heater and log unit, new $370, asking $200. 592-4772.

USED ICE MACHINE, WHIRLpool 110 capacity, self contained 115 volts, 1½ years old, as new, best offer. 382-6966 after 8 p.m. 384-0023.

DELICATESSEN COOLER 5' long, 24" deep, sliding glass doors, back covered, best offer. 200 cu ft. freezer, as new, best offer. 382-6966, after 8 p.m. 384-0023.

20 loaves $8.00 sl. $7.20 unsl
8 loaves $3.36 sl. $3.04 unsl
CASEY'S BAKERY LTD.
2030 Oak Bay Ave. 598-2712
Closes Mondays

MOVING SALE — NOMAD FURniture, toys, books, all household effects, some antiques, come to 1074 Lodge, Friday, Saturday, Sunday, 9 a.m. to 9 p.m.

TWO H78X14 POLYESTER STEEL belted tires, new, on Dodge wheels, trailer hitch, 8 track tape, car radio, 598-6178.

CAMERA CANNON 35MM, GOOD condition, $80. Wet suit $80, and diving equipment, fins and masks. 642-4208.

CLOSED OUT SALE. LEATHER jackets for men and women. Dresses, blouses, suede skirts, cowhide rugs, plants. 386-0845.

MACRAME SUPPLIES
Unusual beads, cords, etc. Gypsy Wagon, Market Square, Open Sunday, noon till 4.

OIL BURNING LAMPS, WICKER chair, dishes, pots, pans, etc. Gypsy Wagon, Market Square. Open Sunday noon till 4.

FOR SALE: COLOUR ANTENNA, older refrigerator, 4-burner electric stove and oil furnace. Call 598-4166 after 5.

9-PIECE LIVING ROOM SUITE, used only for one month, also Muntz stereo for sale, phone after 5 p.m. 385-8139, 485-3971.

DANBY-IGNIS
Small refrigerators and freezers. R. B. Baker Appliances Ltd., 479-8264.

INCINERATOR BARRELS, $6 DElivered, screens and covers extra. Old barrels removed, reasonable. 479-4067 after 6, before 8 a.m.

BASEMENT SALE, SATURDAY, Feb. 4th, many miscellaneous items. 2652 Blackwood St.

COLONIAL COUCH AND rocker for sale. Best offer. 478-7233 before 6 p.m.

BUNKBEDS, 39" WIDE, GOOD condition. Cost $360, asking $175. 477-8347.

12 CU. FT. FREEZER, MAYTAG automatic washer, $100 each. 384-9954.

WASHING MACHINE APARTment size, spin dry, excellent condition, $100. 384-8771.

ROYAL ELECTRIC TYPEWRITer, $175; Victor adding machine, $65. 592-3904.

12½ CU. FT. UPRIGHT FREEZer, $60; Sunbeam deep fryer, $12. 477-6550.

EXCELLENT 4X8 POOL TABLE, complete accessories, dresser with mirror. 383-9900.

MISC. HOUSEHOLD ITEMS. LADies 5-speed bike. Saturday and Sunday 10-5. No. 416-1830 Fern St.

DRYWALL FINISHING MATERIal, joint filler, paint and textures, $3 per 25 lb. bag. 598-5624.

ZACHARY CHORD ORGAN, $500; Zenith black and white 19" portable TV, $50. 385-4063.

HARVEST GOLD VIKING PORtable washer, 6 months old, fully automatic, $250. 478-6738.

FOR RENT: GARDEN PLOT 30'x20', South Oak Bay area. 598-5706.

KIRBY VACUUM FOR SALE. 383-4519.

BLACK AND WHITE TV, BABY walker, baby Tenda. 385-2690.

100 MISCELLANEOUS FOR SALE

Western HOMES Ltd.
1037 Cloverdale Ave. 388-6314

INTERURBAN AND TILLICUM
Large 2-bdrm. condo, fridge and stove, washer and dryer, w-w, loads of storage, curtains, $275 per month. Available NOW.

QUADRA AND HILLSIDE
2-bdrm. suite. Available MAR. 1ST. $245 per month. Call Mrs. Kenny at 383-9139 or Western Homes. 2ND MONTH RENT FREE!!

PENSIONERS
Close to Beacon Hill Park. Avail. March 1st. Clean 1 bdrm. $96.62.

ISOLATION SPHERE
UNIQUE "Get away from it all" fibre glass isolation sphere. Seats 1-4 persons. The ultimate privacy for study, meditation, writing, therapy or whatever else turns you on. Easily moved, will go through small doorways disassembled. MAKE AN OFFER ON THE ASKING PRICE OF $1,000. 652-3924.

FREE HERB TEA WITH PURchase at basement sale — camping gear, foam, clothing, books, household plants, herbs, double sink, many new items. Saturday 9-12, 4-6. Sunday 10-1. 465 Montcalm, Marigold area.

SINGER CABINET SEWING MAchine $40; combination TV, stereo, record player $80, professional hairdryer chair $38, lamp $5, fish tank $20, drapes $7.50, Siegler heater $85, 4 Ford 15" mags $75, two 15" chrome wheels $40, 383-5585.

ANTIQUE BEDROOM SUITE, rolltop desk, stoves, plus many collectibles, Canadiana Furniture, rockers, etc. Red Barn Antiques, 4596 West Saanich Rd. (Royal Oak).

BIG LITTLE BOOKS, MICKEY Mouse goes to Treasure Island, 1934. Mickey Mouse Annual, 1933. Unusual Charlie Chaplin comic type book. Victoria Press Box 94.

MOVING — UPLANDS AREA, 2 chesterfields with chairs to match, oil paintings for sale, and artifacts, by appointment to view. Phone 592-1967.

MOVING
Moffat stove, self-cleaning oven; carpets and underlay; draperies; chest of drawers; some Spode pieces; misc. 592-6630.

CHANNEL MASTER TV ANTENna, records and pre-recorded tapes, rock and roll, classic and rhythm and blues. Single hospital bed. 1704 Kingsberry Cres.

MAPLE DINING ROOM SUITE, bed, antique dressers, chesterfield, carpets, chairs, wardrobe, violins. 1326A Ivy Place.

AS NEW STEEL TOP OIL BURNing kitchen stove, complete 60 gallon tank and stand. Also older type fridge, asking both $300. 384-0461.

22"APARTMENT RANGE, BEAUtiful wardrobe, hall stand, Victorian rush and cane seated chairs, 386-7355.

DRAPES; CURTAINS; COFFEE table; matching commode; lady's suede jacket. Wanted: Guitar; twin size bedding. 479-0801.

NEW LADY'S LEATHER COAT, size 16. Too large, reduced. 383-0422.

14-18 KARAT ENGAGEMENT and wedding band, size 6, asking $125. 383-0249.

APOLLO 10-SPEED, GOOD CONdition, $70. Portable radio, $20. 385-0961.

OLD CAST IRON BATHTUB, good condition, very heavy, offers. 478-2465.

SPA MEMBERSHIP FOR SALE, contact Keith at 477-3910.

CHILD'S FORD TOT-GUARD. 479-4143.

VIIKING DELUXE WRINGER washer, drawing table. 385-6597.

USED GOODS STORE
3932 Douglas Street

103 MISCELLANEOUS WANTED

Cowichan Country
AUCTION
3 miles south of Duncan on the Trans Canada Hwy. At Whippletree Junction. Consign your household articles to us for immediate sale and quick monetary return. Our truck with pick up for cartage to Duncan. Sales every Sun. at 1 p.m. 478-2097 eves. for Victoria 748-9396 weekdays for Duncan
CALL US TODAY
Ed Moodie, Auctioneer

LUNDS
386-3308 926 Fort St.
APPRAISALS
For All Purposes
AUCTIONS
Tuesday and Friday

THE SALVATION ARMY Needs your re-usable clothing, furniture and household goods. "Help us to help others." Family Thrift Stores. Victoria, Sidney and Langford. For pickup — 386-3295.

INTERNATIONAL KNIVES
WANTED!
GOOD USED GUNS!
574 YATES ST. 383-2422

Cash — For Used Guns
Robinson's
1307 BROAD 385-3429

KENMORE, INGLIS, WHIRLPOOL, SPEED QUEEN, SIMPLICITY WASHERS AND DRYERS; SQUARE CORNERED FRIDGES, WORKING OR NOT. 478-6000 or 478-5449.

CASH PAID
for Inglis, Kenmore and Whirlpool washers and dryers, working or not. R. B. Baker Appliances Ltd., 479-8264.

WANTED; ELECTRIC PRESsure deep fryer, also 36" wide char broiler. Phone 478-6104.

CASH FOR OLD DOLLS, CHINA, bisque, wooden, tin, etc. 658-8466.

FRIDGES AND FREEZERS bought. 598-7422. All Temp.

SELL OLD BOOKS TO THE Haunted Bookshop. 382-1427.

WORLDBOOK CHILDCRAFT SET, wanted in good condition. 592-1719.

WANTED: 12" OR 14" BAND saw, 592-9665.

WANTED: FARM TRACTOR AND implements. 383-5294.

TOP PRICES OLD POST CARDS etc. 595-7567 or 383-8311.

WANTED: 9½ H.P. EVINRUDE or Johnson outboard. 598-7238.

WANTED: UTILITY TRAILER, 4x8, 658-5195.

WOULD LIKE TO BUY OLD hand or power tools. 595-3742.

WANTED: OLD CLOCKS OR parts, old rocker. 385-5126.

SURVEYORS LEVEL WITH TRIpod. Phone 477-1748 or 479-6760.

WANTED: FISHING TACKLE and ball weights. 474-1710.

4X4 OR 4X6 UTILITY TRAILER. Phone 383-8167.

103 MISCELLANEOUS WANTED

$$ INSTANT CASH $$
WE TAKE ANYTHING
479-3232 477-1345

HIBERNIA ANTIQUES, 1016 Fort Street. Will buy your Antiques, Art, and Collectables, or sell on consignment. 386-0911, 383-0405.

LOOKING FOR QUALITY HANDmade crafts — dolls, toys, pottery, sculpture, etc. for small downtown shop, 383-0948, before 12 noon, after 5 p.m.

WANTED
Any usable articles for South Van. Isle. Lions Club Auction. Proceeds to Easter Seals Campaign. Phone 477-8011, 478-6077 or 479-7246.

WANTED AIR NAILERS, staplers, air compressors, Bostich equipment preferred. Phone 384-5513 or 384-9922 Monday - Friday.

WANTED: ANTIQUE THIMBLES, hair combs, fans, napkin rings, bookmarks, Hummel figures. 386-0911, 383-0405.

BOOKS ON B.C., YUKON OR Alaska, B.C. or Okanagan historical quarterlies, for private library, no dealers. 658-5067.

ROYAL DOULTON FIGURINES wanted. If you have one hidden away or unwanted we'll make her happy again. Phone 385-4792.

NEED CASH? WILL BUY YOUR unwanted boxes of miscellaneous and furniture items, Gypsy Wagon, 384-2514, open Sunday noon till 4.

WANTED — ELNA SEWING desk for open arm, also, wanted one diamond approx. ½ carat. 383-0868.

WANTED: ANY WEIGHTLIFTing apparatus and equipment, barbells, bench press, leg press, etc. 598-5669 ask for Ken.

HIGHEST PRICES PAID FOR all your household items. Universal Trading Centre, 584 Johnson St., 383-9512.

SQUARE DEAL BUY
Aluminum — lead — copper — brass—BEER bottles—pop bottles 383-1221, 1126 Hillside. 383-1601

OLDE FURNITURE, ANTIQUES, icebox and miscellaneous collectibles. Top Price Paid. Red Barn Antiques. 479-2684.

FLATWARE TO COMPLETE SET. Rodger's "Old Colony" pattern. Fine condition only. J. Harrison, 3065 Shamrock, Nanaimo. 758-2184.

WANTED; OLD BIRD BATH, sun dial, floodlights, pump for small pond and garden plants. Phone 386-8652.

ANY CONDITION. WE BUY OR haul away free any recyclable furniture and appliances. 385-8385, 388-6275 pager 732 anytime.

WANTED: MAN'S BUCKLE SKI boots, size 11; down sleeping bag and down comforter. 592-7445.

OLD FASHIONED CLOTHING and accessories, 1840 to 1940. 383-0405, 386-0911.

WANTED, USED TABLE SAW and bandsaw, in good condition. 382-3254.

WOODWORKER NEEDS OLDER table saw and belt sander, Jerry 383-5319.

WANTED, OLD PINBALL OR penny arcade game. 695-4768 after 5 p.m. or anytime weekends.

OLD CAR BATTERIES, RADIAtors, copper, brass, lead. 383-1328, 526 David.

CASH PAID FOR APPLIANCES, furniture, complete household and estates. Pete's Place, 478-6000.

WILL BUY OLD POCKET watches or clocks, any condition. 595-3742.

WANTED REFRIGERATORS, washers, dryers, freezers, dressers, and hide-a-beds. 592-4222.

CASH FOR AUTOMATIC WASHers and dryers, needing repair, 652-3000.

WANTED
Contents of house or apartment. 592-4222.

WANTED OLD FASHION BABY crib, brass, iron or wood. Reasonable. 598-5867

WANTED: NORTHUMBRIA sterling silver, Laurier pattern. 384-2410.

REQUIRE PORTABLE OR STANdard typewriter, $5-$50, bracket, working or not, 595-3574.

WILL BUY YOUR HOUSEHOLD furnishings and effects. Please phone 383-8311.

WANTED 22" ROTARY BLADE lawn mower, near new. Phone 4 p.m.-9 p.m. 658-5706.

WANTED: GOOD QUALITY drapes and sheers, Vilas desk. 477-5874.

FISHER-PRICE VILLAGE OR Explorer. Sturdy riding toy for 2-year-old. 384-3919.

METAL IRONING BOARD, MUST be in good condition. 652-1574.

WANTED — SMALL CEMENT mixer. 598-6723, 383-5477.

WANTED: 6" OR 4" MILLWORK jointer. After 6 p.m. Bob, 385-0132.

FRENCH WINDOWS, 3'6"X1'9", in good condition. 592-3940.

WANTED: MOBILE DIMEN SAW or Mighty Mite. 539-2868.

109 MISCELLANOUS TO RENT

MONTH TO MONTH
Piece or Group
CAMOSUN FURNITURE RENTAL
942 Fort St. 383-3655

SAWYER SEWING CENTRE
RENT TO OWN — Domestic and Industrial sewing machines
740 FORT 388-4728

RENT A TELEPHONE ANSWERing machine from Interconnect. 3586 Quadra, 384-0511.

115 SWAPS

73 TOYOTA LANDCRUISER
FJ40 4x4, 30,000 miles, extra wheels and tires, soft top, electronic ignition, custom roll bar, mechanically sound and in excellent condition. For sale or trade on equal value van. $4190. 592-1026.

1967 FORD WAGON, EXCELLENT condition, 12' Aluminum boat, heavy duty trailer, 6 h.p. outboard and tank, extras. Swap for ½ ton truck. 479-5855.

17' SKAGIT CALGLASS BOAT: Beatty easy load trailer, 55 horse Chrysler, 3 horse Evinrude, lots extras. Will swap for newer sports car, $3,800 value. 474-2697.

1973 26' SABORCRAFT, EXcellent condition, many extras, $12,000 or best offer. Or trade for smaller boat, Motorhome or building lot. 652-2710.

16' FIBREGLASS BOAT AND trailer, with 20 horse motor. Will swap for 125 or 150 trail bike. Or sell for best offer to $800. 642-3998.

GMC MOTORHOME CONVERsion, ideal 1 or 2 family unit, swap for car, boat, etc. Value to $4,500. 656-6806.

WILL TRADE LABOUR FOR anything of value, cars, lumber, furniture, cash. Call after 5, 384-6244.

23' CABIN CRUISER, VALUED at $4,000. Will trade for Dodge 500, 4-ton truck, equal value. 385-7283.

WILL SELL OR TRADE 1975 DT 400 Yamaha for pick up truck. 388-4726, 388-5502, Roger.

KB7 YAMAHA ORGAN, VALUE $2,000, for garden tractor, boat, tools. 652-2537.

2-BEDROOM HOUSE, JUBILEE, equity $12,000 for jet boat or Coupe de Ville. 598-6956.

116 COINS and STAMPS

WANTED — CANADIAN SILVER coins, 1965 and before. Also, U.S. coins, 1964 and before. Paying 125% over face value. Paying more for large quantities. Phone 478-8580.

SELLING OLD STAMP COLLECtion for a dollar a page. 384-6860.

117 ARTS and ANTIQUES

WE ARE EXPECTING ANOTHER container from England very soon. To make room for this shipment here are some specials you should not miss: fern stand, $40; dressers from $95; buffets from $125; small tables from $40; a variety of chairs and many other specials. Drop in and take advantage of our low prices. Axiom Antiques, 546 Herald St., just below Government. Open 7 days a week. 383-4214.

MAGNIFICENT MAHOGANY sideboard, $750; heavy oak chest, $150; pine chest, $125; rare jug and basin, $100; very rare wicker chair, $150. 384-3040.

ANTIQUE DRESSER, BEAUTIful mahogany grain, moving, must sell! $500 or best offer. Mike 384-6107, Ted 478-8826.

117 ARTS and ANTIQUES

FRANKLIN TYPE STOVE, dated 1882, good condition, still in use. Offers to $500. Duncan 748-9242.

20% OFF ALL ITEMS, UP TO 50% off on many items, until Feb. 15, at Ryan's Antiques, Ladysmith, closed Mondays, phone 245-2811.

SMALL PARISH PRINT "DAY Break", 4 Remingtons (artist proofs). 385-6363.

VERY OLD DOUBLE PEDESTAL roll top desk. 658-8242.

FURNITURE REPAIRED, ANtiques our specialty. 478-2539.

OLD BOTTLE COLLECTION, best offer. Phone 479-5093.

OLD FASHIONED WOODEN wall telephone, offers. 383-7441.

120 GARDEN SUPPLIES

385-8198
Rotovating, grass cutting, hauling, yard cleanup, handyman repairs.
BOOK NOW FOR SPRING ROTOVATING AND CLEANUPS
FREE ESTIMATES

B.C. GREENHOUSE BUILDERS. — Quality aluminum-glass hobby greenhouses. For information — brochures, write 783 Hutchinson or phone 385-2841.

Fertilizer

STRAIGHT OLD COW MANURE, 4 yds. $36, 7 yds. $49, bag $2.00. Old horse manure $4.50 yard. 595-0773.

SAANWOOD FARMS LTD.
Cow manure, 652-2026 or 652-1743. No Sunday calls, please.

PENDRAY FARMS LTD.
6 yards cow manure, delivered, $42. 477-1519.

COW MANURE
Phone 478-1876

MANURE, $25 PER LOAD, DElivered. 652-3230.

Plowing, Rotovating and Cultivating

DON'S TRACTOR SERVICE
477-3913
We rotovate, plow, cut grass and brush also, loading and hauling.

COOPER-RHOADES TRACTOR SERVICE
478-3143 or 477-5167
Grass or brush mowing, rotovating, loading, hauling, lot cleanup.

Topsoil, Rocks and Fill

SCREENED TOPSOIL WITH sand and manure $12 C.Y.
Minimum Delivery 6 C.Y.
Garden Sand $3 C.Y.
Plus Delivery
Sand — Fill
Road Gravel
Drain Rock
Crushed Rock
Bark Mulch — Coarse 1½"-3"
Bark Mulch — Fine ¾"-1½"
E. NIXON LTD.
Office 385-4431
Nights 479-1937
or 479-2995

BARK MULCH
Brilliant Douglas fir mulch, beautify your garden, helps control weeds. Great soil conditioner. We deliver 4 yds. min. $13. cu. yd. 382-3521 652-2973

BEST SCREEN BLACK LOAM 7 yds. $65, bag $2.00. No. 1 clean black soil, easy to spread, 14 yds. $112. 595-9129 after 4 p.m.

NO. 1 TOPSOIL, WINTER SPEcial, 12 yards $99. 478-7030, 478-2858.

125 PETS and SUPPLIES

SPECIAL
Aquariums, 23 gallon and under ½ price. 33 gallons wood grain, $45. Canopies, 50% off.
Baby show quality buddies (green only), $12.98; Tid Cockatiels, $99; White, $129.98; Normal $59. Good supply of Finches, including Strawberry, Cordon Bleu, and Orange Weaver.
10% off cage with purchase of Bird.
New shipment of Macrame supplies at reasonable prices. We sell E.C.O. bird craft pictures.
THE BIRD CAGE
3619 Shelbourne Plaza
477-3811

TROPICAL FINS and FOLIAGE
2719 Quadra 385-1000
SALT and FRESH WATER FISH AQUARIUM SYSTEMS
Open Mon.-Fri. 10:30-9
Sat. 9-5:30, Sun. 1-5

WANTED: UNSPAYED FEMALE, registered German Shepherd, 8 to 18 months old. With sound temperament, suitable for guard work. 642-3475.

REGISTERED BORDER-COLLIE pups, ready now, dam; Cross Park Tey, sire Scott of Hi-Ridge; excellent stock or family dog. $75. (112) 248-6706.

SILKY TOY TERRIERS
Cute registered puppies, ready for Valentine's Day. Ideal house pets. Phone Duncan 746-7240.

3½ YEAR OLD COCKAPOO needs loving home with room to run. Good natured. Spayed. $20. 592-6354.

PUPPIES: BOSTON TERRIERS, Japanese Chins, $75 and up; small, ideal house pets. Cobble Hill. 743-2701.

ONE 10-WEEK-OLD MALE OLD English Sheepdog puppy, $275. Phone after 6 or weekends, 592-6757.

ATTRACTIVE PLAID TRAVELLing case for small animal, ventilated, size 11x16x7, $25; No calls after 8. 382-9934.

WHITE, LONG-HAIRED CAT with darker markings seeks loving home, neutered, good with kids. 384-3594.

11 MONTH OLD PUREBRED German Shepherd, partially trained, looking for a country home preferably, $100. 385-7617.

GOOD HOME FOR 6 MONTH old female Dalmation -Samoyed cross dog. Good with children. 479-0796.

ELEGANT AND INTELLIGENT cross bred puppies urgently required good homes. Animal Crusaders, 386-9832.

RED SETTER PUPPIES
(Purebred). To approved homes only. Please phone 478-4438 anytime.

WEST HIGHLANDS WHITE TERrier puppy, registered, will make an excellent companion and pet. 479-2768.

NEED GOOD HOME FOR 3-year-old neutered Siamese. Call Terry 383-8822 or 384-9636.

PUREBRED FRENCH LOPS, 7 weeks old, Flemish Giant cross, 7 weeks old. (112) 248-3594.

ROTTWEILER PUP, MALE, 11 weeks, tattooed, wormed, registered. $300. 479-8596.

REGISTERED DOBERMAN PUPpies, 8 weeks, with papers, for sale. 388-6372.

FEMALE MINIATURE DACHshund, spayed, has shots, $200. 595-4030.

AT STUD REGISTERED DOBERman Lord Keystone Thorr to approved females only. 382-9954.

PUREBRED FEMALE POmeranian, 2 years old. Good with children. 656-5255.

TWO MALE ENGLISH Springer spaniel puppies, for sale, $125. 479-4864.

1 YEAR OLD MALE REGIStered Brittany Spaniel for sale. Phone 598-2436.

WANTED — PUREBRED DOberman Pinscher, female, good home guaranteed. 112-646-2067.

FEMALE BASSET, 6 MONTHS, tattoed, shots, vet checked, $175. 478-2195.

ENGLISH SETTER, MALE, 2 years, Blue-Belton, neutered. Phone 385-4934.

MALTESE PUPS, 4 WEEKS OLD. Phone 595-6374.

CANARIES FOR SALE, MALE $20, hens $10, phone 598-7194.

MINIATURE POODLE PUPPIES for sale, $50. 652-3081.

WANTED: ONE MALE SIAMESE for breeding. 479-4491.

TWO BLACK MALE POODLE pups. 479-5626.

WHITE COCKATEIL, 1 YEAR old, partial trained, $100, 385-0024.

PUPS FOR SALE, BORN AT Christmas, $15 each. 383-6058.

REGISTERED MALE IRISH SETter. 20 months. Offers. 385-0331.

13 GERMAN ROLLERS CANARies $100. 385-6342.

TEN TEDDY BEAR Hampsters, $1 each. 595-8257.

125 PETS and SUPPLIES

COMMON HAMPSTERS $1.75 each, Teddy Bear hampsters $2.50. 383-8502, 383-0084.

127 CHICKS, POULTRY HATCHING EGGS SUPPLIES

ORDER YOUR MEAT AND LAYing type chicks now. Will forward price list. 656-4129.

ONE PAIR OF EMDEN GEESE. (112) 743-5031.

128 LIVESTOCK SUPPLIES and EVENTS

QUARTERHORSE MARE, 15.2 hands, 14 years old, excellent condition, good family horse, no bad habits. Well trained. Has many game trophies. Must sell, will accept best offer over $300. Tack also available. 642-3466.

NEW IN VICTORIA, WOMAN 21, wants full time work. Enjoys working with animals. Has experience with horses, light dog grooming and basic obedience. Linda 386-0571.

DUE TO RECENT EXPANSION Greenbelt Stables now has 9 box stalls available, riding rings, riding trails and pasture. Training lessons available. 656-1364, 656-5229.

JOHN MacNUTT TRUCKING
sawdust shavings and hog fuel. 479-6560, 479-1908.

GREEN THOROUGHBRED mare, 7 years, excellent mover, good dressage prospect. Call 652-2050 or 652-4215 ask for Sharyn or Fred. $1500.

"ANGRI MELODY" DARK BAY registered thoroughbred gelding, 16.2 hands, age 5 years. Excellent confirmation. Started over rails. $2500. 652-5715.

HERE COMES THE JUDGE, 14.1 grey gelding, well schooled English or Western cross country, and show ring work, $700, 598-1208, 478-1237.

RARE PALOMINO MORGAN Gelding, 9 yrs., 15.1, English and western, started jumping, excellent show prospect. Offers, Scottsdale Stables, 478-9969.

BOARD AT SCOTTSDALE STAbles, 5 miles from town, next to Thetis Lake Park and Highlands. The best trail riding area in Victoria. 478-9969.

3 YEARLING ¾ BLOOD, BEEFAlo bulls, other percentage beefalo available, including bred cow, 753-5627.

15 YEAR OLD BROWN GELDing. Super trail horse has won many trail competitions. Good home essential. 478-1227.

SINGLE HORSE TRAILER, 6'6" tall, well built, $475 O.B.O., 15" Simco cutting style saddle, $135. 642-3848.

MANDER TRUCKING
Cedar hog fuel, big loads lower prices. 479-6452; evenings 477-5053, 479-7629.

TRIUMPH SHERMAN HERMES type saddle, 16½", good condition, complete, $200. Ask for Jenny, 479-7297.

REGISTERED PONY FILLY, 2 years old, 2 youths and 2 adult saddles, 1 English, plus numerous sacks, 652-2975.

GOATS — 2-YEAR-OLD SAANAN, milking doe $65. 7-month-old Saanan doe, $45. Call 652-2618 before Sunday.

GOOD HAY FOR SALE. PHONE Duncan, 746-5995.

BIG STURDY HOMEMADE DOUble horse trailer, $1500. 652-4113.

WESTERN SADDLE, EXcellent condition, asking $275. 383-8433.

HAY AND STRAW FOR SALE. Delivery arranged. Grier's Farm Ltd., Duncan, 746-6550.

THREE THOROUGHBREDS AND ½ Arab for sale, $1000 each. Call Bo evenings. 652-3643.

HUNT VALLEY ANNUAL TACK Sale, come swap and shop. For info call Bo evenings 652-3643.

7 YEAR GELDING QUARterhorse and western tack, $400. Call evenings, 478-3536.

HORSE TRAILER, NEW FLOOR, new paint, good shape. Duncan 748-2620.

SAANWOOD FARMS
Hay, 652-2026 or 652-1743. No Sunday calls please.

FOR SALE: ONE BARNSBY 17". 2 Western saddles plus bridles. All in good condition. After 5, 386-2908.

K AND M BOARDING STABLES $145 per month with indoor riding. Phone office 652-3014.

WHITE ROSE PIGGERY, YORKshire boar service. Pick-up and delivery. 478-5153.

WEE WILLIE WINKIE, EXcellent show pony, grey gelding, 13.3. 478-8120.

PACKER FOR SALE, GELDING, 6 years, 15.3 hands, 652-2050 or 652-4215 ask for Sharyn or Fred.

BEEF COWS AND CALVES FOR sale. $200 and up. 642-3637.

PRETTY ½ REGISTERED ARAB mare, after 4, 479-6333.

TOP QUALITY HAY, $2 PER bale. 652-3262.

HAY $60 PER TON DELIVERED. 479-1367.

BEDDING.
478-3826

130 HEAVY EQUIPMENT and MACHINERY

BOBCAT
Rent a Bobcat with a backhoe, post hole auger, ram hammer, box scraper, grapples, pallet forks, York rake or other accessories. DL01978A, 478-0811.

Sales, service, rentals, parts
Habitat Equipment Centre

FOR SALE BY OWNER 1976 John Deere 450C crawler loader, complete with 9300 backhoe and extra bucket. Has under 1000 hours and is in first class condition. Full price $28,500. 287-4262 or write Victoria Press Box 112.

FOR SALE — COLCHESTER lathe, 17" swing by 72" between centres, New 5 hp 3-phase motor, complete with magnetic switch, good condition $3400. 383-3500, after hours, 386-1988.

1970 LOUISVILLE DUMP TRUCK complete with 225 cat, new rubber and work, $9500. 1966 White tandem complete with 22' flat deck, good condition, $3500. 652-1440.

TANDEM TRAILER SUITABLE for hauling cars or small equipment, $1300. 652-1831, 652-1283.

FOR SALE; 25 H.P. 90 CU. FT. compressor and tank, 440 volt, $2,000. 652-3951.

WANTED: BELLSAW, 9-10 planer, bandsaw, dust remover, 652-2819.

FOR SALE, 1972 CASE 580B backhoe, Extendahoe, good shape, $13,000. 382-6458.

STEEL DUMP BOX WITH HOIST, good shape, cheap. 112-646-2067.

135 FARM IMPLEMENTS

ISLAND'S BEST STOCK OF good, used and reconditioned farm tractors and equipment. J. Grieve Motors Ltd., Saanichton, 652-1642.

WANTED: TRACTOR WITH 3 point hitch and loader, also irrigation pump, cash. 598-3684.

1948 CASE TRACTOR, A-1 CONDItion, best offer. 2836 Rita Rd., Langford.

WANTED: FARM TRACTOR AND implements. 383-5294.

FORD TRACTOR 800 SERIES, gas model. 479-3410.

TRADE THROUGH CLASSIFIED DIAL 386-2121

148 LEASE VEHICLES

CORDOBA 77, LOADED BEAUTIful car, 2 year lease. $180. per month. New Yorker 77, loaded luxury auto, 2 year lease. $220. per month. Phone Mr. Wayte 479-5639 evenings and weekends or 386-8866 weekdays.

148 LEASE VEHICLES

We Thought You Should Know...
A PRE-LEASED VEHICLE IS AN EXCELLENT BUY
LEASE
78 HONDA CIVIC
2-DOOR STANDARD
Contact Roy Hughes
TEST DRIVE
1977
Chrysler Cordoba 2-Door Hardtop
V8, automatic, power steering, power brakes, radio with 8-track, vinyl roof, factory air.
You'll Save
ENSIGN LEASE LTD.
1855 Quadra
at Caledonia
386-2411
D.L. 00548B
Ask for Greg Smith or Bob Denbow

150 CARS FOR SALE

Brian Holley MOTORS LTD.
SUBARU
VOLVO

77 HONDA Civic 2 dr.	$3395
77 DATSUN 280Z	$8495
76 COMET auto.	$4495
75 MAZDA RX4 wagon, at.	$3895
75 ASTRE GT	$2595
75 VENTURA Sprint	$3995
74 MARINA Coupe	$1895
74 VOLVO 142 GL, O.D.	$4695
74 VOLVO 142 S, 2 dr.	$4295
74 DATSUN B210 hatch	$2495
74 FIAT 128 2 dr.	$1995
74 PINTO 3 dr., auto.	$2695
73 BUICK Century wgn.	$3395
73 COROLLA Wagon, auto.	$2295
73 CAPRI V-6	$2695
73 MARINA, auto.	$1895
72 DATSUN 510 Wagon, at.	$2395
72 DATSUN 510 Wagon	$1695
71 MGB GT	$2895
68 DATSUN Pickup	$1395

Man more to choose from
Most Cars
BCAA INSPECTED
and reconditioned
Brian Holley
MOTORS LTD
3319 DOUGLAS
Between Woodwards and Woolco
DL 00903A 384-1161

'74 MALIBU CLASSIC, 350 V-8, power steering, power brakes, immaculate condition, 31,000 original miles, asking $3800. 382-6052, ask for Tim.

1978 DATSUN B-210, DELUXE 2 door, burgandy, automatic, with side molding, heavy duty underseal, 436 miles. $4200, for appointment to view, phone 479-9774.

'72 PORSCHE 911 T, FUEL INjected, 4 speed, electric transmission, lowered, special production wheels, original paint, immaculate, call 385-3769 anytime.

'71 BUICK LESABRE, 2-DOOR hardtop, extras, V8, 4 new snow tires, immaculate, 61,000 miles, $2,100, 474-1779.

CLASSIC
1973 Volvo 1899 ES, blue metallic, leather, immaculate, 35,000 miles, $7500. 656-2976.

'67 CAMARO SS, 396 RAT, CRANE hydraulic cam, M21 vertical gate, 780 Holley, many extras. 656-4821.

FOR SALE, '63 PONTIAC Laurentian, good shape, $200. 477-1297.

1969 TOYOTA CORONA, 4 SPEED, excellent condition, one owner, $875. 479-4065.

MUST SELL 75 FIREBIRD, ASKing $4700, excellent condition. 479-8332.

1977 GRAND PRIX LJ WITH 3-year warranty, loaded. Call 592-9120.

ROADSTER HOT ROD, FORD T with hot flathead, top, finished and tested, $3700. 386-0293.

758-6243, 754-1844 — 1974 VW Super Beetle. One owner, good condition, new brakes.

1971 GREMLIN 6 CYLINDER, stick shift, white with red interior, radio and tape deck. $900. 478-5964.

'77 TOYOTA CORONA, SR5, standard transmission, excellent condition. 479-0694.

'65 CHEVELLE SS, 327 4-SPEED, power steering, power brakes and power windows. After 5. 386-3830.

1966 4 DOOR VOLVO 122 S, 4 speed standard, dual carb, good car, $900. 112-653-4346.

'71 DODGE COLT,
$200, 385-5339.

'72 CORTINA, 2000, T.A. RADIals, $800. Phone 383-5353 evenings.

'63 AUSTIN HEALY SPRITE, MEchanics special, 479-0694.

1974 MONTE CARLO, EXcellent condition, $4295. 477-9879.

150 CARS FOR SALE

McCALLUM
DATSUN
VOLVO

McCallum Motors Ltd.

MILES OF SMILES IN EVERY BUY

AT THE

'Happyface' Place!

74 Camaro Z28
76 Pontiac Lemans Spt. Cpe.
76 Toyota 4x4 Landcruiser
76 GMC camperized van
72 Comet 4-dr. auto.
77 Datsun B210 Hatch. Loaded
70 Triumph Spitfire convert
74 Volvo 144, sunroof AC, AT
75 Datsun PU and camper
75 Datsun LWB PU and canopy
72 Ford LTD S.W.
73 Ford F250 PU
75 Dodge Monaco Royale
77 GMC Sierra PU

BCAA INSPECTION FOR YOUR SAFETY

DOWNTOWN
1101 YATES AT COOK
382-6122 Dir. Loc. 0085A

COLWOOD
1856 Island Highway
478-1741 Dir. Lic. D-0850

CREDIT Good or Bad

WHO CARES
WE FINANCE
NO CO-SIGNERS

Let us re-establish your credit. Separated, divorced, single, male or female. You qualify. Buy and pay at same location.

Instant "NO-RED-TAPE" Credit

Palm Motors 3342 Oak St.

(1 blk. from Douglas off Cloverdale)

Walk In Drive Out

'75 Nova Hatchback

V-8 auto, radio, low mileage. For more details please call GLEN LOCKHART at CORNELL—CHEV—OLDS LTD. 3050 Douglas 385-5777 or (Res) 478-0247. D-00681A.

TWO-OWNER CARS
'68 Pontiac Tempest, lady's car, 76,000 miles, O.H.C., 6 cylinder, power steering, automatic, radio, 2-door hardtop, good condition. $900. '67 Delta Olds 88, 4-door hardtop, all power, radio, good condition. $700. 479-4105.

'54 FORD PICK UP 360 CUBIC inch rebuilt C-6 auto. Posi rear end, dual exhaust, mags and tires, acrylic lacquer paint. Custom interior, sacrifice at $2000 or offers or part trade on a Camaro or Firebird, 477-3316.

ESTATE SALE. '72 GRAN Torino Squire station wagon. Air, V-8 automatic, one owner, 53,000 miles. Real nice shape. Any reasonable offers. 383-8985.

1975 CADILLAC ELDORADO, only 18,000 miles, Vancouver prices $8500-$9500. For quick sale sacrifice at $7900. Phone between 12 and 5, 385-5522.

1977 ASPEN S.E.
Loaded, Moving, Must Sell. Open to offers. 384-5605.

'73 142 GRAND LUX AUTOMATIC, low mileage, excellent condition. Asking $3400. 2033 Stelly's X road. 652-4236.

LOCKED OUT BY B.C. TEL. Must sell '66 Ford Galaxie. Very good transportation, $500 or best offer. 479-8484. Desperate.

SACRIFICE, 1972 MUSTANG Rally Sport, 55,000 miles, power steering, power brakes, automatic, mags, $2395 or offers. 385-3291.

1974 FIAT 128 2 DOOR SEDAN, excellent mechanical condition, $1500. For information call 478-9870.

1973 DODGE CHALLENGER, V-8 automatic, power steering, power brakes, very good condition, $3,000, 642-3218.

1970 VOLKSWAGEN BEETLE, new motor, new brakes, new muffler, new tires. $1375. After 10 p.m. 598-1593.

1970 DODGE DART 6, CUSTOM deluxe 4-door sedan. Automatic and radio. Metallic gold, well maintained, clean. $1700. 477-4160.

'71 VEGA, HATCHBACK, STANdard, 30,000 miles, on '74 engine, clean, peppy, mechanically sound, $850. 384-0272.

'72 PINTO RUNABOUT, VINYL roof, sun-roof, radio, radials, tapedeck, 51,000 miles, very good condition. Asking $1800. 652-3854.

1965 VOLVO 122, VERY CLEAN. Well maintained, $1250. John Ladd 384-1721, 592-3121. Sports and Classic Cars. D00244A.

'77 HONDA ACCORD, GOLD with black vinyl roof and sunroof, mags, 16,000 KM, $5200. 479-8954. Between 12 and 5.

MUST SELL 1978 TRANS AM loaded. Will trade for small car with difference VW beetle, etc. Phone 743-5095.

'62 VOLKSWAGEN BEETLE, 100,000 miles, reliable transportation, $500 OBO. 385-4394 between 4 and 5:30 p.m.

1977 VOLKSWAGEN RABBIT, under warranty. 10,000 miles. $4300 or offers. 592-9880.

'72 MACH I. FRESH PAINT, ENgine, radials, sharp looking, $3495. 383-8985.

'69 CAMARO. ECONOMICAL, 6 auto., power steering, new paint, runs real good, $1995. 383-8985.

'66 CHEVY II. 2-DOOR HARD top, 283 automatic. Lady owner. $895. 383-8985.

'68 BUICK RIVIERA, EXcellent body, mechanical. $1850 or best offer. 598-1359.

150 CARS FOR SALE

Speedway MOTORS LTD.
VOLKSWAGEN
PORSCHE
AUDI

1977 Special Home
1977 Mercury Monarch
1977 Monza Spider
1977 VW Rabbit
1977 Ford Mustang Cobra
1976 Cadillac Eldorado
1976 Chrysler Cordoba
1976 GMC 4x4
1975 Valiant 4 dr.
1975 VW Beetle
1975 Porsche 911S
1975 Ford Granada Ghia
1974 Ford ¾ ton
1974 Mercury Bobcat
1974 Datsun B210 Auto
1974 Datsun 610 S.W.
1974 Comet
1974 VW Beet;e
1974 Mustang G2 Ghia
1973 VW 412
1973 Porsche 911E
1973 Datsun 610 4 dr.
1973 Pontiac Astre
1973 Ford Ranchero
1973 VW Westfalia
1973 VW 411 S.W.
1973 VW Squareback
1972 Ford PU
1972 VW Fastback auto
1972 Cougar
1971 Toyota Corolla
1971 Fiat S.W.
1971 Triumph TR6
1971 Ford Galaxie
1971 VW Westfalia
1970 Buick Riveria
1969 Pontiac Firebird
1969 Mercedes 280SL
1967 Dodge Coronet

AUDI 5000

78 Audi 5000 demo.
78 Audi 5000 met. blue
78 Audi 5000 met. silver
78 Audi Fox wagon
78 Audi Fox 2 dr.
77 Adui Fox 4 dr. AT.
75 Audi 100 LS

78 PORSCHE NOW ON DISPLAY

PUTTING YOU FIRST KEEPS US FIRST

DOWNTOWN
971 Yates Street at Vancouver
Dealer Licence No. D-00486
385-2415

L(.)(.)K!

Overstocked
Prices Slashed

74 DUSTER	$3482
74 PINTO Auto	$2571
73 GRAND Torino	$2387
73 MAZDA Auto	$1893
73 GMC ¾-ton	$2987
72 CORTINA	$1134
72 DATSUN 510	$1605
72 FORD Auto	$1088
71 PINTO	$1332
70 PONTIAC Auto	$1047
70 FORD LTD	$1296
70 VW BEETLE	$1149
70 FIAT Spyder	$1681
69 BUICK Slylark	$1296
68 PONTIAC Auto	$537
68 CHRYSLER	$525

PLUS 35 MORE

Palm Motors 3342 OAK

(1 block from Douglas off Cloverdale)
386-8385 D-00641A

'73 MONTE CARLO

V-8 auto, power steering, power brakes, radio, bucket seats, low mileage, excellent condition. For further information please call STAN CROCKER at CORNELL — CHEV — OLDS LTD. 3050 Douglas, 385-5777 or (Res) 388-5779. D-00681A.

SIDNEY CAR MART

Shop in Sidney and SAVE-
Extra Clean
Late Model Cars
Trucks and Vans
9757 5th St. D01591A. 656-2432

ALPHA ROMEO
1974 Spider only 12,000 miles, executive driven, $6500 or best offer. 598-3014 or 598-8378.

1962 CORVAIR 6-CYLINDER 4-speed, radio, good condition, city tested and licensed. Reasonable. 1612 Foul Bay Rd.

77 LINCOLN MARK V, CARTIER series, fully loaded, sunroof, low mileage, new $18,800. Asking $14,300. Ken 385-6237.

1975 CORDOBA, FULLY-equipped with air and sunroof. Best offer. 477-8712, 385-3916, ask for George.

1965 EPIC, NEW TIRES, BATtery, muffler and brakes, good transportation. $375. 478-7657 after 5:30.

'67 COUGAR, 289 ENGINE, $750. '65 Ford SW, 289 engine. Runs well. $250. Phone 656-3322 mornings.

1972 VEGA HATCHBACK, EXcellent condition, $1200. Phone after 5, 479-5652.

1969 BEAUMONT TWO-DOOR. 307, 3 speed, automatic, after 6, 656-5971.

74 CHARGER SE, 49,000 MILES, p.w., air, 400 4-barrel, new paint, new snow tires. $4,000. 384-2976.

AUTOMATIC
'61 Hillman, 2 owner, excellent condition, $450. 652-3327.

'72 TOYOTA COROLLA 1600. '75 engine, 40,000 miles. $1550. 595-6910.

'67 MGB, $1100 OR BEST OFFER or trade for good musical equipment; ask for Bob Junior. 385-4438.

'71 BUICK LESABRE, POWER steering, power brakes, automatic transmission, 350 V-8. 386-0059.

'63 RIVIERA 425 AUTOMATIC, good condition, sacrifice, $1195 firm. 478-2530.

73 FIREBIRD, 350 V-8 AUTOMAtiic, power steering, power brakes, good condition. 479-4851.

1976 CHRYSLER CORDOBA, AIR conditioning, power steering, brakes and windows. 642-5095.

1975 COUGAR XR7, 2 DOOR hardtop, PS, PB, PW, 23,000 miles. $4,750. 652-1673.

'62 MINI STATION WAGON, good condition, new tires, tested, $325. 474-2710.

'66 CHEVY II, 6-AUTOMATIC, 4-door, good shape, $525. 478-9706.

150 CARS FOR SALE

METRO TOYOTA

NEW

78 COROLLAS from ONLY $3798

ACTION CENTRE SPECIALS!

76 SUNBIRD CPE.
Esso Car Clinic approved! 12 mo.-12,000 mile warranty available.
MONTH END SPECIAL
$3507

76 MONZA
2 door coupe. Esso Car Clinic approved! Automatic, power steering, power brakes.
MONTH END SPECIAL
$4307

77 COROLLA SR5
Liftback. 5 speed, 11,000 miles!
MONTH END SPECIAL
$4407

REMEMBER our cars are ESSO CAR CLINIC inspected for your PROTECTION

Over 100 Inspected Used Cars To Choose From!

IF OUR PRODUCT Doesn't Impress you — NO SALES PITCH WILL!!

100 per cent financing at 'ACTION CENTRE'

Open 9 till 9
CALL NOW!
386-3516

Metro Toyota Ltd.
625 Finlayson
Dealer Lic. 00431A

METRO TOYOTA

FRESH TRADES

77 MAZDA GLC 5 spd	$3895
77 HONDA Civic	$3295
74 MAZDA AUTO, P.S.	$2995
73 MAZDA wgn 808	$1495
71 PINTO automatic	$1695
70 PONTIAC Wagon	$796

HORWOOD mazda

823 PANDORA
385-1451 D 00803A

MADSEN

MOTORS LTD.

Clearance Price ON GOOD USED CARS

73 Valian Scamp
2 dr. HT. Slant 6, AT, P.S., P.B. R. $2195

76 MAVERICK
6 AT, P.S., R. $3695

74 BOBCAT
3 dr., 4 cyl., 4 spd. r. $2495

73 DATSUN 510
4 cyl, 4 spd. R. $1995

72 OLDS DELTA
ROPALE, loaded $2395

71 Olds Toronado
Loaded $3695

70 FORD
Station Wagon $1895

70 PONTIAC
4 dr. auto. $1395

69 OLDS 442
AT, P.S., P.B. R $1995

69 Olds Cutlass
4 dr. $1095

70 CORTINA
4 cyl, 4 spd. $ 995

GOOD SELECTION OF USED TRUCKS AND VANS
OPEN Monday-Friday 9-8
Saturday 9-5
Call Ken Sherman or Rene DeBellefeuille
478-5011
2691 Sooke Road
(Glen Lake)
DL 00569A

'75 MALIBU STATION WAGON

V-8 auto, power steering, power brakes, radio. To view and test drive please call GLEN LOCKHART at CORNELL—CHEV—OLDS LTD. 3050 Douglas 385-5777 or (Res) 478-0247 D-00681A

'74 AMX 4-SPEED

See this hard to find 1974 model. Finished in a beautiful blue with white vinyl roof. A very powerful, good looking car. Trades welcome. YATES AUTO SALES LTD. 950 Yates St. 388-7722. D-0161A.

'58 CHEV BEL AIR DELUXE, 2 door, 283, 3-speed standard, new tires, Wonder-Bar radio, colour gold and white, 64,000 original miles, must be seen, A-1 shape, asking $900 or best offer. 479-5558 after 6.

1973 MAZDA RX3 SPORTS Coupe, 4-speed, radio, stereo tape deck, new radials, 35,000 miles, $1595 or offers. Phone after 4, 479-5103.

1977 OLDS 98 REGENCY, MOST options, $7900 or offers. 652-1771.

150 CARS FOR SALE

We've Got Em
While They Last
AT

VICTORIA DODGE CHRYSLER
ON YATES

3 ONLY
ASPEN Custom 4 dr., 6 cyl., auto, vinyl roof. radio. $4639

4 ONLY
VOLARE Custom 4 dr., Sedan, 6 cyl., auto., power steering, vinyl roof. $4639

1 ONLY
ASPEN 2 dr. Coupe, 6 cyl., power steering, vinyl roof. $4649

30-DAY 100% POWER TRAIN WARRANTY
ON OUR USED CARS (1973 and NEWER)
—12 month extended power train warranty available.
—3-year oil changes at manufacturer's specifications on all used cars at no cost to you.

PICK YOUR CAR PICK YOUR PAYMENT

EXAMPLE:

Amount	$1,000
Months	$112
Interest	$68.96
Poyment	$89.08

Other amounts available up to 48 months. Above example computed at annual percentage rate of 12.5 per cent on approved rate.

VICTORIA

DODGE CHRYSLER
Hours: Mon.-Fri. 9-9
Sat. 9-6
DL. No. D00867A
384-8174

PLIMLEY

BRITISH LEYLAND
1010 Yates
382-9121

1975 DODGE DART
1975 CHEVY NOVA
1974 DATSUN 710
1974 TOYOTA
1973 PINTO WAGON
1973 CORTINA
1972 PLYMOUTH FURY
1972 MAZDA PU
1971 CHEV CAPRICE
1970 VAUX VIVA GT
1970 MERCEDES BENZ
1968 DODGE WAGON
1967 VOLVO
1967 AUSTIN A60 A.T.
1965 AUSTIN 1800
1962 RAMBLER WAGON

Shop Yates Street

FOR TOP VALUES
Open 9 a.m.-8 p.m.
Dealer Licence 572A

J.C. MOTORS LTD.

77 COUGAR XR7	$6995
74 TORINO wgn. V-8, AT	$3195
74 PINTO 4-speed	$2495
73 CHARGER SE	$3495
73 TOYOTA 1600 sedan	$1695
73 FORD LTD HT V-8	$2695
72 VEGA GT 4-speed	$1395
72 IMPALA 4-dr. HT, AT	$2195
72 TOYOTA 2-dr.	$1595
71 HORNET sedan 6 std.	$1295
71 DATSUN 510 4-speed	$1395
70 LE MANS Ht. Auto.	$1795
69 MAZDA 1500 sedan	$ 895
69 COUGAR V-8 AT	$2195
69 FORD XL 2-dr. HT	$1494
68 T-Bird loaded	$1695

837 Yates DL00115A 384-0921

164
'74 Volvo 164. This top of the line Volvo has only 37,000 miles and is fully equipped with auto, air, sun roof, AM-FM, 8-track stereo, 4-speakers, P.S., P.B., leather interior, Michelin radials, very clean. For more information call GREG BRADY McCallum Motors DL00850A 382-6122 or 386-0171

76 Trans/Am

See this one owner 400 Ram air 4-speed. Finished in a Poppy Orange with white interior and Honey Comb mags. Trades Welcome. Buy in a hurry, it won't last long. YATES AUTO SALES LTD., 950 Yates St., 388-7722, D-01610A.

ESTATE SALE

Must be sold this weekend. '76 Datsun, F10 wagon, 4-speed, radio, very low mileage, new snow tires, $3,350 or offers. 592-0560, 477-9734.

'77 BUICK SKYLAR, TAN AND brown, 5,500 miles, 2-door, V-8 automatic, power steering and brakes, radio, rear window defroster. Spotless condition. Asking $4450. Phone 382-1097.

1976 BUICK CENTURY, POWER steering, power brakes, 17,000 original miles, equipped for trailer towing, radio, whitewalls, radial tires. 9-5, 384-9824; after 6 p.m., 652-5661.

SACRIFICE, '71 IMPALA, EXcellent mechanically, no rust, automatic, power steering, power brakes, 4-door hardtop. Must sell, $1095. 652-5813.

FORD FALCON FUTURA
1966 6 cylinder, 3-speed, automatic, asking $500. 477-6086.

1975 AUSTIN MINI, '78 TESTED, 8-track and am-fm radio, $1850. 384-6115.

1970 CHEV, STATION WAGON, 350 V8, automatic, $750 tested. 656-5086.

1965 CHRYSLER SARATOGA 300, in great shape, $875. 477-2141, 388-4351.

'76 CAMERO, 305 AUTOMATIIC, power brakes and steering, $5,000, or consider trade for van. 595-5429.

'69 CHRYSLER NEWPORT 4-door hardtop, 383 engine, 2 barrel, $1500. 384-7538.

COLLECTOR'S ITEM—'57 STUDEbaker (Silver Hawk); '48 Hudson. 642-3688.

1972 MARQUIS, 4-DOOR HARDtop, Brougham, 54,000 miles, Sacrifice $1850 or best offer. 478-6563.

1975 VW SCIROCCO. PHONE 383-2205 after 6 on weekdays and anytime weekends.

1975 HONDA CIVIC, EXCELLENT condition, $2500 or best offer. 385-5575.

1970 FORD CUSTOM, GOOD CONdition, $850, 382-6291.

'68 CHRYSLER, ONE OWNER car, very good condition. 384-4376.

150 CARS FOR SALE

De Pape

WE MOVED WE MOVED

INDOORS AT

779 PANDORA

(Formerly WOODWARD'S and CARR'S Furniture)

74 Mercedes 450 SE
4-dr. all luxury options; including sunroof, air, stereo, local automobile, excellent history.

73 Mercedes 450 SL
Hardtop and convertible top, fully equipped.

70 Mercedes 280SL
Hardtop and convertible top. Auto P.S., P.B. A most desirable and hard to find model.

77 Lincoln MK V
Designer series Cartier model. Gorgeous locally owned automobile with all luxury appointments and only 3,000 miles.

77 CADILLAC
Fleetwood Brougham d'Elegance 4-dr., fully powered with all luxury options, including electric sliding moonroof. Pampered 1 owner. Beautiful automobile with only 9,000 miles.

75 Chrysler Wagon
TOWN and COUNTRY, all power options including: Air, Stereo, Cruise control, Low mile beauty.

72 Triumph GT-6
HATCHBACK. Exceptionally clean and well cared for. Probably the nicest one in British Columbia.

72 Ford Conv't
LTD, auto., P.S., P.B., P.W., 6-way power seat, factory air conditioning.

77 OLDS Cutlass
77 MONARCH
75 Mustang Ghia
74 MGB
73 COMET GT
68 FIREBIRD
68 Fairlane 500

OPEN 8:30 to 5:30
CLOSED SAT-SUN

DePape Motors Ltd.
779 Pandora D-00264A
384-8035

Downtown Sidney AUTO SALES

CLEAN CARS ARE HARD TO FIND. BUT WE'VE GOT THEM.

77 ASPEN station wagon
76 ASPEN station wagon
76 MONARCH 4 door
76 MONTEGO MX Hardtop
75 NOVA 4 door
76 SPORTABOUT station wagon
75 DATSUN 710
74 GREMLIN A-T
73 MAZDA 808 S-W
72 MAZDA 808 A-T
67 COUGAR

76 ¾ FORD Pick-up
76 ¾ DODGE van
74 ½ FORD Ranger
74 ½ TOYOTA long box
70 VW 9 PASS BUS

USED MOTOR HOMES
75 22 ft. BENDIX
75 26 ft. BENDIX class "A" loaded
77 27 ft. BENDIX class "A" loaded

DL 1759A
2360 Beacon Ave. 656-7259

Wille Motors

CARS and TRAILERS

68 SCAMPER 15' Trailer	$1995
71 FIAT Spyder	$1095
73 CHARGER Htp.	$2995
'73 CHARGER	$2195
'73 BUICK, 37,000 miles	$1995
'74 MAVERICK Grabber	$2875
'74 TOYOTA Auto	$2995
'75 CORDOBA loaded air	$5995
'75 DODGE Wgn. loaded air	$5195
'76 VOLARE wagon	$4995
'76 GREMLIN X, must see	$2995
'77 DELUXE Dodge Aspens	$4595
'77 VOLARE Deluxe Coupe	$4595
'78 DIPLOMAT All Options	$7396

TRUCKS

'68 MERC. 4x4, must see	$3595
'75 FORD Ranger ½ ton	$3795
'75 DODGE ½ T. Club Cab	$5195
'76 RANGER XLT ¾ ton, air	$5595

VANS AND MOTORHOMES

'71 DODGE Customized Van	$2995
'74 DODGE ½ T, V-8, auto.	$2695
'75 GMC IT LWB	$4195
'75 DODGE ¾ T LWB	$4295
'75 DODGE 12 passenger	$5495
'75 MAXI 5 passenger	$5595
'76 DODGE, button tufted	$5995
'76 DODGE ¾ T. Maxi Van	$4995
'77 KIT 22 ft. Motorhome	$15,985
'77 DODGE campers	from $8995

Dir. D-00840A
3240 Douglas at Cloverdale
382-2313
OPEN 9 'TIL 6 P.M.

1974 DATSUN 260 Z, 4 SPEED, sunroof, 48,000 miles $5695; 1974 Datsun 260 Z, sunroof, air conditioner, 4 speed, 36,000 miles, $5895. 1973 Datsun 240 Z, 4 speed, 55,000 miles $4695; 1974 AMC Javelin, console, automatic, bucket seats, 40,000 miles $3495; 1970 Pontiac GTO, extra clean $3495; Cowichan Datsun, RR6, Trans-Canada Hwy., Duncan. Phone 746-4448.

BODYMAN'S SPECIAL
1971 VEGA HATCHBACK, AUTOmatic, new motor, good interior, mechanically fine. $750. 592-3137.

'69 VIVA, 57,000 MILES, EXcellent running car, good body, $350. 656-3055.

'69 VAUXHALL EPIC, PARTS, whole, good tires, no battery. 642-4208.

1973 THUNDERBIRD, IMMACUlate, $5550. 1974 Austin Mini 1000, $2250. 382-4931, 595-5062.

1972 TOYOTA COROLLA 1600 CC. 4-speed, good condition, $1050 or offers. 382-4828.

1976 TOYOTA CORONA STATION wagon, 19,000 miles, excellent condition, $4200. 478-9837.

1961 CHEVROLET BELAIR, good running order, needs body work. 384-8319.

66 PONTIAC LAURENTIAN, V8 automatic, 4 door, good condition, tested November, $350. 598-7858.

74 CAPRI 2000, EXCELLENT condition, 20,000 miles, $3650. 479-0282.

66 BUICK SPECIAL, BEST offer. Also 69 Epic parts or whole, must be sold this weekend. 385-2690.

'56 BUICK CENTURY, 2-DOOR, hardtop, $1000 firm. Call 385-3295 before 5.

'67 DODGE DART, REBUILT slant 6. '64 Plymouth Valiant. 382-8039.

AUSTIN 1100, GOOD CONDITION, many new parts, some work needed. $250 or offers. 479-4657.

1976 MAZDA 808, ONLY 14,000 miles, excellent condition, offers. 477-4609.

1970 CADILLAC ELDORADO, fully-equipped, $3495. Phone after 6, 656-1856.

WELL KEPT 1966 FORD SEDAN, 390, V8, automatic, 17 mpg, $450. 112-743-4580.

67 COUGAR, V—8 AUTO, P.S., p.b., 8 track, new paint, vinyl roof, 642-5358 evenings.

'56 FORD ZEPHYR, $100. 478-5153.

'55 FORD V8, 4-DOOR AND spare parts. 592-4433.

150 CARS FOR SALE

Cornell
CHEV/OLDS
Cadillac
CHEVROLET TRUCKS
Sales/Service 385-5777

CHECK OUR Premium Trades AND SAVE

$$$

74 CHEVY II	$3595
74 CUTLASS 'S'	$3795
73 Monte Carlo	$3695
71 Volkswagen	$1695
78 Blazar 4x4	$10,200
76 Volare Wgn	$5595
76 Datsun ½-ton canopy	$3795
77 Dodge 4x4	OFFERS
77 Cordoba loaded	$7895
77 Malibu Classic	$6295
77 Chevy Van	$5895
75 Nova 2-dr.	$3195
77 Nova 2-dr.	$4795
75 Vega Panel	$2195
76 Nova Hatch Back	$4295
74 Ranger XLT, Air.	$3795
75 Chevelle Stn Wgn	$3695
76 Datsun B-210	$3195
76 Capri 4-Speed	$4995
76 Cobra	$5995
73 Corvette	Best Offer
73 Cougar XR-7	$3295
72 Malibu Conv't	$3395
74 Ranchero	$4195
75 Ford Super Cab	$5995
75 Ranchero	Offers
76 Lincoln MK VI	$13,700

(Bill Blass Edition)

Large Selection Of Used Cars To Choose From

GMAC and BANK FINANCING AVAILABLE

CORNELL
CHEV-OLDS LTD.
3050 Douglas—385-5777
Dealer Licence D-00681A

S&H TOYOTA

LARGEST STOCK OF NEW TOYOTA'S IN B.C.

'77 DATSUN
Hatchback, 5 spd., radio $3995

76 TOYOTA
COROLLA 4 dr. auto, radio $3695.

76 PLYMOUTH
FURY 2 dr. HT $3795

75 CELICA
One Owner $4295.

73 VALIANT
4 dr., automatic $2995

73 TOYOTO
CORONA 4 dr. auto. $2995

66 VOLKSWAGEN
VAN camper conversion. $1295

SAUNDERS AND HITCHMAN LTD.
2040 Cadboro Bay Road
at Fort and Foul Bay
Dealer Licence D01751A

592-2471

S&H TOYOTA

COMPACT 4-DOOR
1975 PONTIAC VENTURA. One owner, immaculate condition with less than 19,000 miles. Economical 6 cylinder engine, automatic trans, P.S. Radio, steel belted radial ply tires. For information and personal service contact
BARRY FOSS
at 382-7121 or res 595-6703 Empress Pontiac Buick GMC Ltd. DL01227A

'77 BUICK

V-8 auto, power steering, power brakes, radio, vinyl roof, with only 9000 miles. To see and test drive please call STAN CROCKER at CORNELL — CHEV — OLDS LTD. 3050 Douglas, 385-5777 or (Res) 388-5779. D-00681A.

1974 OLDS CUTLASS SUPREME Sports Coupe. Absolutely immaculate, most accessories. Very economical, purchased new. Replacement over $9,000 sell for $4300. 598-7142.

'73 VW BEETLE
Good condition, radio. $2000. 385-0809.

1974 THUNDERBIRD, IN MINT condition, very low mileage, all power equipped. 386-8001.

1970 LTD WAGON, ALL POWER, factory air conditioning, new radials, $1500; offers. 656-6806.

1966 VAUXHALL VIVA, GOOD go-to-work car. 598-3507, after 5.

MECHANICS SPECIAL. '65 Dodge, '69 motor, needs work, $125. 642-4239.

'64 PARISIENNE SPORT, 2 DOOR hardtop, all power, mechanically sound, no rust. $500. 385-4698.

TOYOTA CORONA MARK 2, 1971, 91,000 miles. New paint, excellent condition, $1750, 478-2563.

1969 MUSTANG, 302 AUTOMATIC, 50,000 miles, $2995. 592-9190.

150 CARS FOR SALE

SUBURBAN MOTORS

1978 CAPRI II IS HERE!!

3-door Hatchback
3-door Ghia
3-door Super Cat

ALL
available with either economical 2.3 litre engine
OR
powerful 2.8 litre

TEST A FIESTA!!

Financing by Ford Motor Credit On Approval

SUBURBAN MOTORS
3377 Douglas St.
386-6131
Dealer Lic. 00863A

PAINTER

MOTORS LTD.
2936 Douglas
(formerly Malibu Motors Lot 2)

74 DODGE Monaco 4 dr. sedan
74 CELICA 4 speed
73 MUSTANG Mach I mags
72 CHEVELLE 2 dr. HT mags
71 CHARGER auto
71 BUICK Centurion auto
70 GTO JUDGE, black
70 MONTE CARLO vinyl top
70 TOYOTA Corolla auto
69 CHARGER vinyl top
69 PONTIAC Safari wagon
68 FIREBIRD convertible
68 BEAUMONT 4 dr. sedan
66 FORD station wagon
66 RIVIERA loaded

SPECIALS
73 DATSUN 610 s-w $1995
70 CORTINA auto $1295
100% BANK FINANCING O.A.C.
D-00346B 385-0122

'74 CAPRICE

V-8 auto, power steering, power brakes, tilt wheel, factory AM-FM tape, air conditioned, power windows, local car. Try it and you'll like it. To view please call STAN CROCKER at CORNELL — CHEV — OLDS LTD., 3050 Douglas, 385-5777 or (Res) 388-5779. D-00681A.

1968 PLYMOUTH SAATELLITE Sport, 2-door hardtop, new brakes, muffler, shocks and rubber. $600 or offers. 385-3034.

1965 VOLKSWAGEN BEETLE, very good mechanical condition, brand new clutch, recently painted. Asking $600. 592-1802 after 6 p.m.

1973 TOYOTA CELICA ST, 4 speed, radio etc. 39,000 miles. Absolutely immaculate throughout, $2575. John Ladd 384-1721, 592-3121. Sports and Classic Cars. D00244A.

'55 OLDS 88, EXCELLENT CONdition, new tires and exhaust, city tested, partly restored, $1,000. 474-2610.

'69 PLYMOUTH SATELLITE, new transmission, brakes and battery. Excellent condition. 477-1698.

1967 DODGE CORONET 500, 2-door hardtop, 39,000 miles. $1350. 658-8277.

1964 DODGE ALTERMATIC, V8, good transportation, $375. Phone 383-1369.

1955 PLYMOUTH 4-DOOR SEDAN. Excellent condition throughout, $500. 595-8791.

MUST SELL, '67 PONTIAC PARIsienne, 2 door hardtop, $500 or offers, evenings, 598-2704.

'73 CAPRI 2600 CC, 4-SPEED, 58,000 miles, radials, lots of extras, good condition, $2495. 479-6277.

'73 FIAT 128, GOOD CONDITION, low mileage, best offer. 112-646-2067.

1962 PLYMOUTH WAGON, $200 or nearest offer. 385-4689.

1965 VOLVO STATION WAGON, good condition, $1000. 382-3715.

1978 FORD FIESTA, 3000 MILES, very economical to run, 383-3934.

DATSUN 1971, 1200, ASKING $900. Phone 384-2823.

73 TOYOTA COROLLA, GOOD shape; offers. 384-9217.

MECHANICS SPECIAL, '65 OLDSmobile, $75. 384-0951.

'72 CHEVELLE TWO DOOR hard top, 307, offers. 479-0298.

'66 FORD GALAXIE 500, WELL maintained, $500, 598-1341.

1963 VALIANT, 6-CYLINDER just tested, $250. 382-0016.

1962 FORD FALCON STATION wagon, $250. 384-7703.

1970, 1500 MAZDA AS IS, BEST offer on $250. Call after 5, 656-3543.

1971 DUSTER, 2-DOOR, 6 AUTOmatic, offers, 595-5956.

1977 AUSTIN MINI, ANTIQUE gold, radials, $3000 firm. 595-1624.

1975 DATSUN 710, 22,000 MILES. 592-4928 or 595-1521.

1964 COMET, AUTOMATIC, V-8, good condition. Offers. 479-6594.

'65 COMET 289, $200. AS IS, phone 384-7953.

'66 GRAND PARISIENNE, 327 V8, excellent condition, 479-6902.

'71 FORD, 4-DOOR, BUCKET seats, mags, tested, $650, 384-3110.

1970 FORD CORTINA GT 2-DOOR, 4-speed, $800. 386-1914.

2, 1965 VW'S, 1 RUNNING, 1 NOT, both for $425, 642-3574.

'66 PLYMOUTH, GOOD CONDItion, $400 or offers. Phone 478-4839.

1970 VW BUG, 69,000 MILES, $900. 384-8541.

'65 VW BEETLE, 37,000 MILES on new engine, $600. 592-3908.

1966 AUSTIN CAMBRIDGE, 62,000 miles, $500 or offers. 386-7404.

150 CARS FOR SALE

ENSIGN CHRYSLER PLYMOUTH

We Thought You Should Know...

WE HAVE A FANTASTIC SELECTION OF CARS AND TRUCKS CHECKED BY CAR CLINIC DIAGNOSTIC CENTRE

GOV'T TESTED PLUS 2-YR. WRITTEN WARRANTY

NO DOWN PAYMENT.

100% BANK FINANCING INCLUDING AUTO INSURANCE O.A.C.

74 Bobcat Wagon
76 Cordoba
74 Mazda SW
73 Dart Swinger
76 Honda Civic
75 Dodge Colt S.w.
76 Datsun F10
73 Valiant
75 Chrysler Imperial
77 Volare Custom
77 Mercury Cougar XR7
75 Plymouth Gran Fury
77 Aspen Custom
77 Chev. Camaro
77 Plymouth Fury
77 Dodge Monaco
77 Pontiac Firebird
74 Datsun B210
74 Sebring Plus
74 Olds Delta 88
75 Dodge Dart Sport
78 Chrysler LeBaron
71 Datsun 510 S.W.
77 Cheyenne Blazer 4x4
75 Toyota S.W.
77 Volare S.W.
75 Valiant Brougham
74 Buick Apollo
74 Plymouth Cricket S.W.
76 Fury Sport
71 Chrysler New Yorker
75 Fiat 124
76 Firebird Formula 400
77 Chrysler Cordoba
73 Valiant Duster
76 Fury Salon
72 Mazda

Plus Many More

Also:
Huge Selection of Trucks and Vans

All Diagnostic Checked

Test Drive Them Today

ENSIGN

Chrysler-Plymouth Ltd.
DOWNTOWN
YATES AT COOK
Dealer licence number D495A
386-2411
Open Weekdays Till 9:00

'75 CUTLASS

4-Dr., V-8 auto., power steering, power brakes, radio. Only 31,000 miles. To view please call GLEN LOCKHART at CORNELL—CHEV—OLDS LTD. 3050 Douglas 385-5777 or (Res) 478-0247 D-00681A.

'74 COUGAR XR7

V-8 auto, power steering, power brakes, radio, vinyl roof. Excellent condition. To see and test drive, please call GLEN LOCKHART at CORNELL CHEV—OLDS LTD. 3050 Douglas 385-5777 or (Res) 478-0247 D-00681A.

1970 JAVELIN, POWER STEERing, power brakes, automatic, 2-door hardtop; bucket seats, really good condition; best offer. 386-7984.

MARK II WAGON, 1973 TOYOTA, immaculate, AM-FM tape deck, power brakes, steering, etc. Owned by doctor. $2450, all offers considered, trade. 656-6806.

WIFE'S CAR '66 DODGE Charger, silver with maroon interior. Tested, 383 automatic, 57,000 original miles. $1300 or swap for Colt or Celica. 383-8286.

1975 NOVA SS, VERY GOOD CONdition, 4 speed, mag wheels, $3800 or best offer, phone 384-5090 after 5.

'69 COUGAR XR7, $3,000 INVEST. B and B, 531 Windsor, holley, headers, new paint and trans. $2695. 383-8985.

1966 DODGE MONACO CONVERTible, excellent condition, $1095. Call 382-7594 after 6.

1975 YELLOW COMET, 6 AUTOmatic, power steering, excellent condition, $3400. After 6, 595-8219.

1968 CAMARO, 6 CYLINDER standard, $400 or best offer. 382-3439.

'69 MACH 1, NEW PAINT JOB, good condition, asking $2800. 382-8041 after 2.

75 TORINO STATIONWAGON, new radial tires, 400 engine. 479-2567.

1968 TOYOTA CROWN, 6 CYLINder, 4 speed, body and mechanics good, tested, $1000. 474-1487.

1976 COUGAR XR7, 14,000 MILES, new car condition, lots of options 478-7847 after 6.

150 CARS FOR SALE

DOUGLA
VOLKSWAGEN
PORSCHE
AUDI

Your Largest Volkswagen AUDI Dealer On The Island!

'77 DEMOS PRICED TO CLEAR!

ACT NOW AND

SAVE HUNDRED$

77 AUDI 100 sedan. Automatic. power steering, sun roof, air conditioning, and stereo system. $9995

77 VW DELUXE RABBIT. 2 door, automatic, with radio and sun roof. $4995

77 VW SCIROCCO. Automatic, and radio. $5995

77 VW GET-A-WAY Camper. Automatic, fully equipped.

FRESH TRADES!

76 Firebird	$4995
76 Honda. Loaded!	$3995
75 Austin Marina	$2395
75 Audi Fox wgn.	$5495
75 TR7. 14,000 miles	$4795
74 VW Dasher wgn.	$3495

Test Drive The AUDI 5000

New Stock Arrived! Good Color Selection Available Now!!

100% Financing on Approved Credit Scotia Plan!

Douglas Volkswagen Ltd.
Porsche - Audi
3329 Douglas Street
388-5466
Dealer Licence 00341A

PAINTER

MOTORS LTD.

74 MONTE CARLO sharp
74 TORINO Gran Sport
73 MUSTANG Fastback
73 CADDY Eldorado loaded
73 CUTLASS 2-dr.
72 CELICA mags
72 CELICA ST
72 CHEVELLE 2-dr.
71 MUSTANG coupe
71 COMET Fastback 4-speed
70 DUSTER
69 CUTLASS convertible
68 TRIUMPH TR4
67 CUTLASS stn. wgn. loaded

SPECIALS

74 FORD ¾-ton auto., P.S., P.B., dual tanks	$3195
73 ASTRE hatchback auto., low mileage	$1695
73 TOYOTA Corolla, auto.	$1995
73 MAZDA 808 coupe	$1495

100% BANK FINANCING O.A.C.
1513 QUADRA at PANDORA
D-00346 A 385-0122

'69 NOVA

4-dr sedan, 6 auto, radio, real nice car. For further information please call STAN CROCKER at CORNELL — CHEV — OLDS LTD. 3050 Douglas, 385-5777 or (Res.) 388-5779. D-00681A.

'69 El Camino

Come and see this beautiful hard to find automobile. New paint, mags and big tires. Excellent throughout. YATES AUTO SALES LTD. 950 Yates. St. 388-7722 D-01610A.

69-340 SWINGER

Canary yellow with black interior, see this Super go-go machine. And make an offer. YATES AUTO SALES LTD., 950 Yates St., 388-7722, D-01610A.

'64 CHEV IMPALA 2-DOOR hardtop, power steering, power brakes, 283 auto., new tires, mags, new dual exhaust, buckets, reliable. Offers on $850 or trade for older truck. 383-7739.

'71 VOLVO 4-DOOR, AUTOMATIC. Possible trade for older pickup, Ford or Mercury preferred. 474-2858, 385-6167.

'76 PLYMOUTH GRAND FURY, colour gold, 4 brand new tires, good condition. Asking $350[illegible] 388-1839 from 8-4.

'73 GRAN TORINO. POWER steering, power brakes, good condition. $1750 or best offer. 595-[illegible]

1976 FIREBIRD FORMULA, NEW car condition, loaded, 384-1918 evenings.

1969 FIREBIRD CONVERTIBLE, 350, green, good condition, $1900 or best offer. 656-7136.

1975 PINTO, EXCELLENT CONdition, 17,000 miles. one owner. Asking $2,695. 479-1480.

'76 PONTIAC ACADIAN, 17,000 miles, 4-speed, good gas mileage, $3000. 478-5942 after 5.

1967 4-DOOR, AUTOMATIC, SUNbeam Minx, $350. 592-7427.

150 CARS FOR SALE

METRO HONDA

SATURDAY February 4

TEST DRIVE

HONDA AT METRO

FREE COFFEE AND DONUTS!

CKDA ON LOCATION!

NEW 78 HONDAS Available for SALE or LEASE

388-6921
9 A.M. TO 9 P.M.
2151 Blanshard
NEXT TO THE ARENA!
Dealer Lic. D.01627A

METRO HONDA

75 VOLVO 164E
6 cylinder, fuel injection, auto, power brakes, power steering, air conditioning, other extras. One owner, excellent condition. $6495. 656-6668.

CORDOBA 77, LOADED, AIR conditioning, sunroof, AM-FM tape, etc. Gold book value $7,700. Sell $7,200. Phone Mr. Wayte 479-5639 evenings and weekends or 386-8855 weekdays.

MONTE CARLO 75, 350 AUTO. Only 25,000 miles, beautiful condition. $4,200. Phone Mr. Wayte 479-5639 evenings and weekends or 386-8866 weekdays.

1967 FORD 390 WAGON, NEW steel radials, new carburetor, trailer hitch, electric brake controller, 88,000 miles, excellent condition $1200. 385-3810.

1955 PLYMOUTH STATION wagon, body and tires in good shape. Has extra set of snow tires, motor seized up. $75 or best offer. 642-3466.

TOYOTA CLICA, 60,000 MILES, new brakes, radial summer and winter tires, mags, AM-FM radio, excellent condition, asking $27... 382-4825 after 5.

1975 GRANADA GHIA, 2-DOOR, ... sunroof, leather upholstery, radio, snow tires, new shocks, immaculate body work. $4400. 479-8665, p.m. or evenings.

1970 MAVERICK 2 DOOR, 52,000 original miles, automatic, 6 cylinder, radio, Tested Jan. 1979, excellent running condition. $1595. Phone 479-4966.

1965 BUICK SKYLARK, 4 DOOR, auto., new snow tires, tested January '79. $650. 477-6107.

'73 PLYMOUTH, SATELLITE, 40,000 miles, good condition, $1950. 477-1411 or 479-2775.

67 FORD FAIRLANE, 4 DOOR, by second owner, clean, well maintained, 7 mounted tires, must sell, $875. 598-2510.

BARACUDA CONVERTIBLE, AUtomatic, tested January '79. $2895. 577 Ridley Drive, Colwood.

'67 FORD, EXCELLENT SHAPE, good tires, radio, highest offer, 384-4028.

1969 TRIUMPH SPITFIRE, 56,000 miles, tune-up, oil change. Sacrifice $1,250. 383-0187.

'66 CHEV, 2-DOOR WAGON, straight axle, near completion, must be seen. 383-5329.

1972 VOLKSWAGEN 411 SEDAN, 51,000 miles, 4-speed, $1800 or offers. 598-1721, after 6 weekdays.

1967 PONTIAC PARISIENNE, good tires and radio. Best offer. 478-2848.

'?? ACADIAN, 4 DOOR, AUTOmatic, excellent condition. $550. ...

1968 METEOR, FIRST CLASS condition, $1200. Any other particulars by request, 656-2136.

'69 STATION WAGON CHEV, V-8, automatic, power steering, power brakes, $300. 385-7654, 385-7198.

1972 TOYOTAL COROLLA, IMmaculate condition, $1,900 or closest offer. 382-3254.

1974 CAPRI, V-6, 4 SPEED, BLUE with black interior, $3100 or offers, Will consider trade. 478-7485.

1963 T-BIRD, NEWER ENGINE, must be seen, $1000 or best offer. 595-8947.

1974 AUSTIN MINI 1000, 25,000 miles, good condition, offers. 592-2732.

1972 FIRENZA, VERY GOOD condition. $900. 382-2732.

'74 FORD LTD STATIONWAGON, fully automatic, $3,800. 478-4303.

'68 DATSUN 4-DOOR, 53,000 miles, $450. Phone 478-6139.

1970 JAVELIN, 360 AUTO, offers over $2300. 478-8038.

1967 T-BIRD, 75,000 MILES, OPEN to offers. 592-3300.

71 OLDS CUTLASS, EXCELLENT condition, 1 owner, 598-2200.

67 PLYMOUTH FURY $200. 386-0639.

1976 CHEV VEGA, BOUGHT 1977, standard, offers, 478-7675.

'69 VW BUG, DAMAGED FRONT end. Rebuilt motor. Phone 642-5887.

1973 PINTO TWO-DOOR, 4-speed. $1,400. 388-4195.

1973 CHRYSLER NEWPORT CUStom, offers. 658-5047.

1969 WHITE RAMBLER, 440, 6 cylinder, $600 or offers. 383-6236.

Brian Holley MOTORS LTD.
SUBARU
VOLVO

Selected Performance Car

77 DATSUN 280Z
Superb 1 owner local car, 5800 miles only, blue metallic, 5 speed, cassette. Faultless $8495

77½ SUBARU GF
Hardtop, ex-company car. 4800 KM only. 5 speed, black vinyl top with room roof, gold metallic finish with velour interior, AM-FM radio, mag wheels, G.T. steering wheel, etc. A pretty car. Replacement cost $6600. Offered at $5695 with balance of factory warranty.

75 HONDA Civic
Hatchback, competition suspension. headers, mags, front air dam, Celica seats, etc., etc. Custom paint. $3495

75 ASTRE GT
Headers, mags, low profile tires, white with black stripes $2695

75 VENTURA Sprint
351 V-8, hatchback, spoke mags, raised letter tires. red with white interior. Super clean $4295

Many more to choose from

Most Cars
BCAA TESTED
and reconditioned

Brian Holley
MOTORS LTD.
3319 DOUGLAS
Between Woodwards and Woolco
DL 00903A 384-1161

REG. MIDGLEY
AMC Jeep FIAT

Very Special TRUCKS!

76 FORD COURIER P.U.
One owner. Exceptionally clean. Canopy.

76 FORD F250 P.U.
One owner. Only 17,000 miles.

74 JEEP CHEROKEE "S"
One owner. Loaded. Reconditioned.

72 VOLKSWAGEN WESTPHALIA CAMPER
Only 39,000 miles. Exceptionally clean.

COME AND HAVE A LOOK! THEY'RE FAR ABOVE AVERAGE!

REG. MIDGLEY
AMC Jeep FIAT
736 Cloverdale 385-8756
D.L. 00247A

HONDAS!!
1976 Honda Hatchback, 4 speed, radio, Michelin radials, 9,000 miles.
1977 Honda Hatchback, 4 speed, radio, tape, 15,000 kilometers.
1978 Honda Civic, 4 speed, NEW.
For information on these fine cars call Stephen Taylor at Ensign Chrysler Plynouth, 386-2411 or at home 477-0515. DL495A.

'74 NOVA COUPE
V-8 auto, console, radio, mags, looks and runs great. For more details please call STAN CROCKER at CORNELL — CHEV — OLDS LTD., 3050 Douglas, 385-5777 or (Res) 388-5779. D00681A.

77 Eldorado
See this beautiful Cadillac for an excellent buy at $12,900. Executive driven. Like new. YATES AUTO SALES LTD., 950 Yates St., 388-7722, D-01610A.

$1,000 BUYS THIS FINE 1969 Pontiac, 4 door hardtop, 327 V8 power steering, power brakes, radio, new tires, and battery, see it at 1098 Nicholson, phone 384-5291 or 479-0428.

RARE 67 DATSUN AUTOMATIC Super Sports, 4 door. Only 48,000 miles, steel radial tires, good condition throughout, no rust, closest offer to $775 takes it. 656-4383 after 6.

1969 PONTIAC GRAND PRIX, ABsolutely immaculate, low mileage, options include power windows, tilt steering, vinyl roof, bucket seats, console automatic. Must be seen. Tested. $2800. 388-7826.

1970 CHEV BISCAYNE, 4 DOOR sedan, 350, new transmission, new tires, excellent condition, $1150. 652-3031.

'72 CORTINA 4 DOOR, AUTOmatic, 2000 series, new transmission in good condition. $950 or offers. 478-6263.

1976 TOYOTA 4 DOOR STATION wagon, automatic, radio, snow tires, 13,000 miles, like new, best offer. 112-748-0661.

'72 PONTIAC CATALINA, 2-DOOR hardtop, $1600 or best offer. 478-3208.

1968 CUTLASS, 52,000 MILES, EXcellent condition, $1700. Phone 384-7983.

'61 PONTIAC TWO-DOOR, 6 CYLinder standard, mags, good condition, $185. 473-2530.

1972 METEOR RIDEAU, 500, good condition, price extremely negotiable, phone 595-2946.

1963 CHEVY II STREET MAchine, 283 motor, needs some work, offers. 478-4023.

THREE POINT MOTORS

77 DATSUN B210 $3,795
76 MERCEDES-BENZ 300 D Electric sun roof $15,590
76 MERCEDES-BENZ 240 D Automatic, radio $11,975
76 SCIROCCO Silver, sun-roof, only 10,000 miles $5,395
76 DATSUN PICKUP Long-box, heavy-duty bumper. mirrors, 19,000 miles $3,995
75 DATSUN 710 Very nice white sedan $3,595
75 DATSUN B210 $3,195
74 DATSUN B210 Hatchback $2695
74 VOLKSWAGEN Beetle $2795
75 MAZDA 808 $2,595
74 DODGE Cricket auto. $2395
74 AUDI $3,995
74 VW 412 WAGON $2,995
74 DATSUN B210 $2,495
73 DATSUN 610 S.W. $2995
73 DATSUN 510 $2,395
72 MERCEDES Benz 280 SE 4-5 $12,475
72 TOYOTA PICKUP and Canopy $2,495
72 CORTINA auto. $2,095
72 DATSUN 510 Automatic $2,295
72 DATSUN 510 auto. $2295
1972 DATSUN 1200 Fastback $1,995
72 DATSUN 1200 auto. $1995

2620 GOV'T AT HILLSIDE
385-6737
Dealer Licence D00740A

Millstream CHEVROLET

75 TOYOTA CELICA 2 door hardtop. 4 speed, radio. Finished in light blue $3250

73 MAZDA RX3 wagon, 4 speed. Finished in bronze $1750

71 VOLKSWAGEN BUS 4 cylinder, 4 speed. Exceptionally clean. Finished in beige $2850

76 VOLARE 2 door coupe, 6 automatic, power steering, brakes and radio. White with maroon vinyl top $3950

OPEN
MON. - FRI.
8:30 a.m. - 9 p.m.
SATURDAYS
9 a.m. - 6 p.m.

Millstream Chevrolet Ltd.
1730 Island Highway
474-1211
Dealer Lic. D01384A

'72 MALIBU
2-door, hardtop, 350 motor, P.S., P.B., air conditioning, new paint, very good condition. $2,250. 384-5603.

MUST SELL 1971 COUGAR XR7, Cleveland 351, autimatic, power steering, power brakes, factory stereo and tape deck, new radials, immaculate condition, $2800 or best offer. 592-1517.

1973 RENAULT 15
Must sell in a hurry. Front wheel drive, 4-speed, AM-FM cassette, 4 speakers, good shape, reasonable offer. 384-6233.

'71 LINCOLN CONTINENTAL, loaded, tape deck, etc., fantastic condition, $3,750 or best offer. 478-6147 before 5 p.m., 592-6711 after 6 p.m.

'72 FORD GRAN TORINO, AUTOmatic, power steering, power brakes, radials, 351 V-8, 2-door hardtop, asking $1395. Phone 385-7868, after 5:15 p.m.

'69 CHARGER SE, MOTOR REbuilt 2,500 miles ago, new transmission, high performance, 450 h.p. must sell, $1,200 or nearest offer. 479-0688.

1977 CHEV IMPALA. 1977 MALIbu classic. 1977 Nova. 1977 Cutlass Supreme. 486-1213. Tilden Rent-a-Car. D-158227. Mr. Porter.

'76 MUSTANG COBRA II, PURE pleasure package, quick, nice handler, many options. $5,200. Phone 385-9861.

1966 METEOR MONTCALM, AUtomatic, power steering, power brakes, radio, good runner, $250, 384-8639.

1965 MALIBU, GOOD CONDITION, custom interior, high performance engine, heavy duty driveline components, $1900, 478-3802, 478-1122.

1968 CADILLAC COUPE DE Ville, excellent mechanical condition, good body. Must sell. $1500 or best offer. 388-6775.

1975 MUSTANG II GHIA, 2 DOOR, 302, V-8, automatic, power steering, power brakes, 26,000 miles, $3500 or best offer. 478-2602.

63 VALIANT, CONVERTIBLE, $375 slant "6". Apply 30 Douglas apt. G.

1974 VOLVO 145 STATIONWAGON, fuel injection, automatic, low mileage, 1 owner, $4600. 478-5466, 478-2021.

'69 MUSTANG FASTBACK, 351 cu. in. engine, 4-speed standard, excellent condition, $2500 firm. 385-0814.

'67 VOLKSWAGEN FASTBACK, deluxe, new clutch, gas heater, radials, $500 firm. 598-7791 after 5 p.m.

1964 FOR FAIRLANE 500, TWO door, power brakes, radio, good running condition. $500. 383-0564 after 5 p.m.

1974 DUSTER, SLANT 6, P.S., radio, excellent condition, 656-5864.

1972 OLDSMOBILE TORONADO, fully equip., $3,395. 477-8941.

Garden City Auto Sales LTD.

Auto Sales
Auto Service
Auto Lease

Three Big Reasons Why We Really Come Through For You

CARS
78 TRANS AM Air. T-Top, tape, PW, tilt, 500 mi.
77 T-BIRD loaded
76 CORVETTE L-82, air
75 COMET 6, auto.. P.S.
75 CAPRICE Conv't 27,000 miles, immaculate.
75 VEGA Auto.
75 MUSTANG II, 6 cyl, 4-spd
75 CORVETTE Roadster. V-8, 4-speed, 14,000 miles.
74 ASTRE, Safari Wgn.
74 VOLVO 244 GL, auto.
73 DUSTER, 6, auto.
73 PLYMOUTH Sebring
73 LEMANS "455"
73 PINTO Squire Wgn.
73 DATSUN 610 2-dr. HT
72 VW, 411 auto.
72 CHALLENGER 340 Auto.
72 CORTINA 1600 4-speed
71 FIAT 124S
71 LEMANS Convertible
70 METEOR SW, loaded
69 ACADIAN, 4 dr.
69 NOVA, V-8 auto., P.S.
68 CYCLONE HT
68 MERCEDES 250S, sharp
67 TEMPEST Coupe, air
58 EDSEL. Immaculate

TRUCKS
75 DODGE ½ ton Pickup and canopy
74 RANGER XLT V8, AT
71 TOYOTA Pickup and canopy
71 DODGE ¾ ton, V-8 auto.
71 MAZDA and canopy
71 CHEV ¾ ton Suburban
60 GMC Camper Van

COME IN AND SEE US FOR ALL YOUR MOTORING NEEDS

We Pay Cash For Good Clean Cars

2978 DOUGLAS
382-9111
D-00319A

EMPRESS
PONTIAC BUICK GMC

YOU CAN NOT Buy A Better Car Than An EMPRESS CROWN SEAL USED CAR, with a 30 day, 100 PERCENT MECHANICAL WARRANTY!

77 Honda Civic $4495
77 Firebird $5495
76 Ford Crew Cab 4x4 $6995
76 Blazer 4x4 $6595

OPEN
Mon.-Thurs. 9-9
Fri.-Sat. 9-6
2867 Douglas at Topaz
382-7121 D.L. D01227A

'69 CORTINA
Economize with this excellent little 4 cyl car. For more details call STAN CROCKER at CORNELL — CHEV — OLDS LTD. 3050 Douglas, 385-5777 or (Res) 388-5779. D-00681A.

74 CUTLASS 'S'
Mean looking car with wide, wide tires, stereo, tach, and B and M quick shifter, finished in a Dark Blue with matching interior. YATES AUTO SALES LTD. 950 Yates St. 388-7722, D-01610A.

1973 DATSUN 1200 FASTBACK, doesn't even like gas, 50,000 miles, snow and summer tires. Runs great. Lady driven. Offers on $1975, 383-5043. After 5 p.m.

FAMILY SPECIAL
1973 Chev Caprice two door hard top, in good condition, colour brown with plush cloth interior and vinyl top. $2200. 479-3981.

1968 THUNDERBIRD FOUR door, classic model, needs minor body work, as is, $1500. Must sell this week. Phone between 12 and 5, 385-5522.

1974 FORD TORINO, 4-DOOR, power steering and brakes, automatic, radial tires, good condition, $1695 or best offer, 386-7984.

1975 PONTIAC CATALINA SAfari wagon, only 19,000 miles, like new, air conditioner, loaded. Only $4,750. 592-3124.

HONDA '77, TAN, HAATCHBACK, vinyl, sun roof, stripe, moulding radio, 8,000 miles, $3,900. 1006 Tolmie, No. 5, 5 p.m.

'71 MONTE CARLO, IMMACUlate, custom paint, new engine, TA radials, $2500 or offers. Greg, 384-6483.

1973 PINTO SQUIRE STATION wagon, automatic, excellent condition. 477-0029.

'73 CHRYSLER NEWPORT, EXcellent condition, sacrifice $1500. 383-3353 after 5.

'69 AUSTIN 1300, FIRST RATE condition, tested, low mileage, 592-6341.

61 OLDS, NO RUST, GOOD tires, new trans, engine needs repairs. Offers 383-6908.

1974 DATSUN 710, 4-DOOR, 38,000 miles, excellent condition. 595-3960 or 477-5559.

1971 DODGE CHARGER. V-8. Many extras, quick sale. $2,100. 592-2645.

'69 TOYOTA, 3-SPEED AUTOmatic, just tested, good town car. $400. 384-6653.

75 RABBIT, 4-SPEED, 28,000 miles, $3,000. 656-1634.

1972 BUICK LESABRE 4-DOOR hardtop, tilt wheel, tinted glass, new tires, 350 V-8, 60,000 miles. $1500. 478-4293.

COLLECTORS CAR
1965 Cedric, 8-passenger stationwagon, good condition, best offer, after 5, and weekends, 478-2621.

'66 VAUXHALL VICTOR, GOOD condition, radio, heater. Needs some work. $250 or best offer. 592-4418.

'67 CAMARO V-8 AUTOMATIC, 51,000 miles, best offer. '74 Fiat 128 four-door, 4-speed, 34,000 miles, best offer. 479-1026.

'68 COUGAR, 289, V-8 AUTOMATic, power steering, headers, cassette deck, $2,200 or offers. 477-5856.

'73 DODGE DART SPORT 340, good condition, new paint, extras. $2900 firm. 652-3445 (after 5 on weekdays).

'72 VEGA AUTOMATIC, RADIO, $400. '66 Rambler, $100. Phone before 6 p.m. 658-8565.

'72 MERCURY MONTEGO MX, 2-door hardtop, excellent condition. $3200. 474-1337.

RARE ECONOMY
'70 Epic GT A-1 throughout. $1,025. 477-7040.

GRANADA
1975 two-door, low mileage, immaculate, $3850. 479-8313.

'69 RAMBLER, 4-DOOR SEDAN, low mileage, 6-cylinder automatic. 598-4895.

'69 CAMARO, NEW LT1, STANdard trans, new mags and radial TA's. $2850. 656-2822.

1971 MARQUIS DELUXE, EXcellent condition, new tires, battery, starter, $1350. 477-5708.

1975 MERCURY BOBCAT, 3-door, loaded with extras, $2995. 656-5395.

1966 PLYMOUTH FURY III STAtion wagon, runs well, $200 or nearest offer. 478-4505.

72 TOYOTA COUPE WITH SNOW tires and chains, good running condition, $1200 negotiable. 385-4974.

1965 VALIANT CONVERTIBLE, new top, some work needed, $300. 595-8257.

'63 OLDS CONVERTIBLE, VERY good mechanical condition, asking $275. 382-9843.

73 DATSUN, 41,000 MILES, VERY clean, $1250. 477-3626.

63 NOVA SUPERSPORT, GOOD shape, asking $500. 592-3534.

'72 VEGA, GOOD CONDITION, $1500. Phone 592-1998.

'67 MERCURY IN GOOD SHAPE. 386-0443.

1966 COMET 4-DOOR SEDAN, tested, $350. 479-6494.

'67 CUTLASS 2-DR., H.T., RADIals, tested, $550 or offers. 479-2792.

MUST SELL — '71 COUGAR XR-7, excellent condition. 595-5141.

'65 AUSTIN, RUNNING, AS IS, $200. 598-2394.

151 SPORT, IMPORT CARS

240Z
1972 Datsun 240Z. A very sought after car in excellent condition. Finished in metalic blue with mags and radial tires. Fully equipped with AM-FM and an 8 track stereo included. Come in and make an offer on this rare automobile. For appointment to view call
PEDRO ARRAIS
McCallum Motors
383-7626 D00850A 382-6122

COLLECTORS
'51 MG—TD Model
Completely restored and in beautiful condition. FUN TO DRIVE. Appreciates every year. Must be seen Asking $7,000.
DePAPE MOTORS LTD.
779 PANDORA D-00264A
384-8035

ONE 1962 190 DIESEL MERcedes benz completely overcedes Benz completely restored. New Michelin tires. This car has had over $3700 put into it, approx. 3000 miles since overhauled. This car is on special at $3200. Can be seen at Sidney Car Mart, Sidney. Contact Howard Willoughby or Jack McLeod, 656-2432, home 479-8109. D01591A.

'68 FIAT SPYDER 850, 2 TOPS, 7 rims, needs king pins, $300 or ?, '67 Toyota Corona 2 door hard top, runs well, right fender needs repairs, $450, 2370 Pacific Ave. 592-0674.

1968 AUSTIN MINI "COOPER" van, new 1098 cc, pistons, cam, header, twin carbs, radials, new paint, radio, fun and sporty, $1800. Serious inquiries please, 479-6770.

'73 JENSEN INT. III
$12,700 OBO. Excellent condition, 943-8053, Vancouver. Evenings, weekends.

ALFA ROMEO OWNERS' CLUB, general meeting, Wednesday, February 8, 1978, 8 p.m., Courtyard Inn. Info: 383-3366.

1974 CAPRI, V-6, 4 SPEED, BLUE with black interior. $3,100 or offers, will consider trade. 478-7485.

TR6 WANTED
Will trade my 1966, TR4A plus cash for a 1975 or '76 TR6, in immaculate shape, 477-0604.

FIRST $1,600
Takes '72 MG, excellent condition. Low mileage. Apply 30 Douglas, Apt. G.

758-6243, 754-1844 — 1973 ALFA Romeo GTU 2000 — fuel injected, new tires, new paint job. Good condition, low mileage.

'73 MERCEDES 280 COUPE, electric sun roof, AM-FM, tape, air, driving lamps, snow tires. Excellent condition, $10,500. 595-7396.

MERCEDES-BENZ
1970 — 300 S E L
One owner. Ph. 595-3552

1975 TRIUMPH TR7, EXcellent condition, 22,000 miles, 7 radial tires, AM-FM, radio, $5300. 382-7654, after 4.

'68 FIREBIRD, V8, EXCELLENT condition, extras. $1,500 firm. 598-5379.

1973 RENAULT 17 GORDINI, fuel injection, power windows, $2500. 479-5453.

CLASSIC 1969 E TYPE, 50,000 original miles, $11,000. 479-2773 between 6-8 p.m.

530i
1977 Immaculate and loaded
388-4334

1970 FIAT 124 SPORT COUPE, good condition, for sale or trade. $1200 or best offer. 479-6187.

'75 TR6, AM-FM CASSETTE, NEW clutch, brakes, muffler, tires. $6200. 385-8305.

'76 MGB 8,000 MILES, OVERdrive, 5 months warranty left, $5000. 382-1735.

1971 TR6, BURGANDY, NEW RAdials, very clean, $3,500. 479-8694 after 6 p.m.

PORSCHE — AUDI FOX
1974, low mileage and very well maintained. $3500. 384-6202.

MUST SELL 1969 SPITFIRE, 56,000 miles. Sacrifice $1,300. 3258 Glasgow.

1972 DATSUN 240Z, EXCELLENT condition, must be seen. $3850. 382-0831.

'75 MGB, EXCELLENT CONDItion, AM-FM stereo cassette, $40000. 479-2857.

'67 MGB, 3 TOPS.
$1,000. 382-8731.

'74 MGB, 30,000 MILES. VERY good condition. 478-6646.

'73 MERCEDES 280. AUTOMATIC, air conditioning, $8900. 477-6666.

'50 GMC SHORT BOX ALL DONE up. 652-1972 or 595-8611.

1973 BMW, SUNROOF, $4,500. 656-6618.

TRIUMPH TR7, MUST SELL IN A hurry. 479-2992, after 5.

'77 TR7, 11,000 MI., AM-FM CASsette, $5795. 748-3651 after 6.

1973 MIDGET, EXCELLENT CONdition, asking $2500. 386-0062.

'74 ALFA GTV, BLUE, 26,000 miles, $5000. Nanaimo, 754-6098.

'76 280Z, 24,000 MILES. 382-9894 after 4:30.

'66 TR4A, GOOD CONDITION, wire wheels, hardtop. 595-2084.

154 TRUCKS, BUSES AND VANS

'77 JEEP CJ5 RENEGADE V-8, only 3000 miles, most options, must sell, as new, sacrifice, $6990. 382-7664, 658-1020.

1971 VW VAN, PARTLY CAMperized, rebuilt engine, best offer. 382-1196.

CAMPERIZED VANS
1967 Volkswagen in excellent condition, 4 spd. trans. 30,000 mi. on rebuilt engine, AM radio. Professionally finished inside with couch convertible to double bed. Cupboards and counter space, sink, windows all around.

1976 GMC Vandura with "Ridge Roamer" fiberglass top, 350 V8 auto., P.S., P.B. with high back bucket seats, 3 burner stove, 3 way fridge, heater, toilet, AM-FM cassette, sleeps 4. Fully equipped. Submit your offer on $10,495.

For personalized service on either of these units call:
ROSS OWENS
478-1741
McCALLUM MOTORS LTD.
COLWOOD
DL00850B

MUST SELL THIS WEEK 69 Chev van, heavy-duty brakes, heavy-duty suspension, block heater, extra large gas tank, Pioneer KP 4000, AM-FM stereo and cassette, 40 channel digital CB, brown carpeting, sink, bed, cupboards, ET Super mags, Mickey Thompson N50's, 15" and more. $1,800 or best offer. 478-7817.

ATTENTION
Painters — Elec. Contr. 32' ladder truck, elec. winch and controls. Cedar Hill X Rd. and Blenkinsop Rd.
477-1051

'75 DATSUN SPORTRUCK LONG-box, 4-speed transmission, canopy, fully undercoated, 30,000 miles. Possible trade for older pickup, Ford or Mercury preferred. 474-2858, 385-6167.

1975 GMC ¾-TON PICKUP, DEluxe High Sierra 25, 8,200 GVW, Camper Package, 2 tone, 350 automatic, many more options. Exceptionally clean. Asking $4,895. 478-1950.

1976 DODGE TRADESMAN VAN, B100, V-8, 16,000 miles, excellent condition, $5,500 or best offer, phone Dan Ray, weekdays, 9 to 5 at 595-5151, weekends and evenings, 479-3376.

70 VW VAN, CAMPERIZED, stove, sink, queen size bed, near new engine, 21,500 miles, radials, new paint, $3,000 or best offer. Must sell, 478-5353 after 6 p.m.

RARE ONE
1949 Ford Sedan delivery, very original and in excellent running condition, no rust. Asking $950. 652-3327.

4 WHEEL DRIVE SPECIALISTS — motor, transmission, differential service. Custom installations. Fredrick Motors, 616 Queens. 383-6632.

FOR TRUCKS SEE
WILLE MOTORS LTD. Car ad in today's classified section 150 or call 382-2313.

LIKE NEW — 1974 DATSUN pickup, 4-speed, radio, West Coast mirrors, heavy-duty bumper. 595-4655.

'74 ECONOLINE 200, 6 CYLINder automatic, 56,000 miles, captain seats, sun roof, ¾ finish, asking $3300. 656-9010, 8 a.m. to 4 p.m.

'73 FORD HEAVY DUTY ¾ TON, step-side box, V-8 auto, power steering and brakes, $2800. 478-5466, 478-2021.

1968 FARGO ½ TON, SLANT 6, automatic, 71,000 miles, tested. $995. 1501 Laurel Lane off St. Charles.

1973 CHEV HEAVY DUTY ½-ton, 350 V-8, power steering, power brakes, automatic, $1995. Phone after 4, 479-5103.

'73 CHEVY VAN, SUNROOF, new paint, custom interior, excellent condition. 656-4005, or 656-3214 after 5.

FORD 1969 HALF TON 6 CYLINder, 4 speed, 15" wheels, runs good. Plywood canopy. Phone after 5 p.m. 749-6109.

ONE 1976 CHEVROLET ¾ TON pick-up, camperized, excellent condition. 652-2944.

'72 FORD VAN, V8 AUTOMATIC, excellent condition, $3,500 or offer. 656-3473.

1974 ECONOLINE SUPER VAN, 20,000 miles, standard, big 6 motor. 388-5358.

1973 INTERNATIONAL CREW cab, 4x4 canopy, 1975 1 ton Toyota, mag wheels, 478-3051.

1974 DODGE TRADESMAN VAN, automatic, low mileage, new tires, $3,000. 479-8930.

72 DATSUN PICKUP 1600, 51,000 miles, canopy top, $1650 or best offer. 385-7694.

'69 DODGE PICKUP, 318 AUTOmatic, recent brakes, exhaust runs well. 383-4347.

SNO-BIRD RECREATIONS LTD.
1640 Cedar Hill X Rd. 477-7713
Campers—Trucks—Van Inserts

'73 FORD ¾ TON RANGER XLT, Camper Special, 10.00x16.5 tires. Offers on $4200. 656-5225.

69 CHEV, ½ TON, AUTOMATIC, with canopy, good condition, $1595. 386-0326.

'71 CHEV, ¾-TON, P.U., REbuilt auto, p.b., V-8, offers, 595-5193. 385-4063.

UNEMPLOYED, MUST SELL, '77 new style, 6,000 miles, long box Mazda, offers, 478-7990.

'73 VOLKSWAGEN WESTPHALIA, good condition, low miles, $4800. 383-9864.

1975 INTERNATIONAL TANDEM 270 Cummins 5th wheel and gravel box 746-4861.

'71 FORD ½-TON WITH CANOPY, 6-cylinder, standard. Low mileage. 384-3485.

1968 ¾-TON CHEV PICKUP, many extras; open to reasonable offers. Phone 479-2302 after 5 p.m.

1947 JEEP CJ2A, 4-WHEEL drive, body poor, good running condition, $600. 478-3860.

1971 VOLKSWAGEN PICK-UP truck, 1600 engine, $1,500 or best offer. 746-6781.

'68 TOYOTA LANDCRUISER, ALL rebuilt, after 5 p.m. weekdays, 477-4148.

1967 DATSUN
Pickup, reasonable shape, tested, $900. 478-7498.

1972 FORD COURIER AND CANopy, tested; best offer on $1500. 595-8733.

1963 DODGE 700, 24' FLATDECK, GVW, 46,000; offers. 383-5732 after 6.

1974 DODGE AUTOMATIC, ¾ ton, camper package, 440 engine, canopy, $3,800. 385-2134.

1969 Datsun 1300 pickup, $999. Good condition. 388-6275 PAGER 2826.

1974 FORD, 250, 4X4, PS, PB, V8, 4 speed, 8000 lbs. winch, $4300 or best offer. 112-743-5754.

1966 ECONOLINE, TESTED, sunroof, mags, radials, roof rack. 595-3152.

'71 VOLKSWAGEN VAN, CAMperized, radial tires and 2 new snow tires. 383-9516.

'72 VANDURA GMC, V8, AUTO., new paint, new tires, mags, interior, $3495. 383-8985.

1972 FORD ½ TON, RADIO, good tires, needs door and fender. Asking $1,495. 592-2727.

VINTAGE
1946 Dodge 1 ton pick-up, also Corvair pick-up. What offers? 656-4745.

CAB OVER CANOPY ALUMINUM standard box. Asking $175. 642-3574.

1974 RED TOYOTA, 32,000 MILES, canopy and extras. Offers, 595-8425.

'65 CHEV ½ TON, 4-SPEED WITH rebuilt 350, will consider trades. $1050 or best offer. 383-7766.

1972 DATSUN PICKUP, CANOPY, new tires and snows, excellent condition. $1500. 477-1218.

1961 GMC PICKUP, $400.
478-3115.

1972 FORD ½-TON, LOW MILEage, V8 standard, $1995. 478-6468.

'75 FORD ¾ TON, 4X4, EXTRAS, must sell, 652-1031.

1976 CHEV VAN, LOADS OF OPtions, low mileage, $5,500. 479-8133.

1967 FARGO VAN, RUNS BUT needs work, $550. 383-8433.

1975 TOYOTA LAND CRUISER, many extras, $4,995. 478-0410.

1970 FORD CREW CAB.
478-3826.

1969 VOLKSWAGEN CREW CAB, good condition. 386-0353.

1976 F250 ¾-TON PICKUP. 385-8898, after 6.

76 DATSUN SPORTS TRUCK, 4 speed, radio. After 4 p.m. 386-0965.

'74 RANGER
½-TON PICKUP
V-8 auto., power steering, power brakes, air conditioning, top shape. For more information please call GLEN LOCKHART at CORNELL-CHEV-OLDS LTD., 3050 Douglas, 385-5777 or (res.) 478-0247. D-00681A.

1972 E 200 SUPER VAN, INSULATed, panelled, removable bunk and table, new rubber, 302, auto., excellent and economical, $2500.
OR
1975 100 Dodge ½ ton, 318, auto., power steering, power brakes, radio, tape deck, factory canopy, as new, $3895. See both at 3155 Donald St.

'54 FORD PICK UP 350 CUBIC inch rebuilt C-6 auto. Posi rear end, dual exhaust, mags and tires, acrylic lacquer paint. Custom interior, sacrifice at $2000 or offers or part trade on a Camaro or Firebird, 477-3316.

3½ TON
'64 Mercury overhead cab, 600 diesel, 16' aluminum box, trans, rear end, motor, tires in good condition, cab in fair condition. Asking $2500, open to all offers. 3019 Pickford. 478-8970.

'73 TOYOTA LANDCRUISER
FJ40 4x4, 30,000 miles, extra wheels and tires, soft top, electronic ignition, custom roll bar, mechanically sound and in excellent condition. For sale or trade on equal value van. $4190. 592-1026.

1976 SCOTTSDALE ¾ TON, V8 automatic, power steering, power brakes, $4795. 1973 GMC ¾ ton panel van, V8 automatic, boots, spokers, side pipes, $2995. Phone anytime 743-5685.

MOVING VAN OR FREIGHT hauler. 1972 International 1600 Loadstar. New motor. 16' aluminum box. Rear or side loading. $5500. Call 383-4942 for further details.

1975 FORD ECONOLINE ¾ TON van, excellent condition, insulated, panelled, rug, windows, 302 standard, roof vent, tire rack, extras, ideal recreational or hauling. $3,750. 592-4723.

MUST SELL '71 KENWORTH CAB over tandum tractor with sleeper, rebuilt Cummins, 9513 Roadranger transmission. Phone Stu after 5 p.m. 383-4054.

1974 TOYOTA PICK-UP, LONG-box, standard transmission, 43,000 miles, extra clean, will throw in CB. Asking $2,500. 383-0855 after 7 p.m.

1966 FORD VAN, REBUILT body, new paint, 351 Cleveland 4 barrel. Many extras. Ready to finish interior. Asking $3500. 385-4957 evenings.

1948 CHEVY ½-TON WITH WRAP around windows, 327 350 horse, 3-speed on the floor, motor is completely rebuilt, 0 mileage, $1000 or best offer. 382-4361 after 6 p.m.

'67 DODGE PICKUP WITH CANopy, tested to Dec., new rings and valves, excellent condition. Must sell, too many vehicles. $800 or offers. 477-4912.

1972 FARGO (DODGE) ½ TON pickup, automatic transmission, power brakes, power steering, 318 cc engine, good condition, $1790 or best offer. 477-9740.

76 CHEVY VAN, WHEELS, tires, windows, seats, carpets, loads of options, executive driven, low mileage. $6395. 595-2312, 595-7230.

Must sell. Datsun truck with Caveman canopy, 9,000 miles, many extras. $4000. 656-2910.

'72 CHEVY VAN
Silver metallic, cozy yet practical interior, Sony deck, Jensen triaxials, very nice inside and out. Offers. Phone Tim, 658-8965.

1975 FORD ¾-TON, 4-WHEEL drive, dual battery system, cab control air shocks, CB, radio and front-mounted spare. $6,000 firm. 479-7409.

1967 LANDROVER, ZERO MILEage since extensive mechanical repair, $2495 or offers. Crystal Auto Service Ltd., DL01987A, 384-5321, 385-5542.

1969 CHEV 307, HALF TON truck automatic shift, on the floor, good running condition, new paint job. Phone 478-6358 or 386-7837.

1960 INTERNATIONAL VAN, Large size ex-creamery truck, ideal camper, good mechanical condition. 479-0175.

'72 FORD RANGER XLT ¾-TON camper special, premium condition, low mileage. $3900. Phone 478-5633.

1974 FORD ¾-TON PICKUP, 360, V-8, power steering, power brakes, $2700. Phone Duncan 748-0341 between 8 a.m. and 5 p.m.

1972 DATSUN PICKUP, LIKE new, wide tires on chrome rims, rebuilt engine, heavy duty rear bumper, asking $1,800. 477-9677.

1975 FORD F-250 FLATDECK, 6-cylinder, power steering, power brakes, asking $3250 or offers. 478-7485.

'69 FORD ½-TON, CANOPY, 360 3-speed standard, auxiliary tank, heavy duty bumper, mechanically sound, $1050 or offers. 595-8947.

'77 SILVERADO, ¾ TON WITH canopy, power steering and brakes, radio, 3,000 miles, $7000. 385-2102.

1977 FORD VAN, MUST SELL IMmediately; will accept any reasonable offer. 385-5911, 382-6680 evenings.

1977 CHEVY VAN, 6-CYLINDER standard, extra passenger bench seat, low mileage. Asking $4800. Phone 382-7372.

1972 FORD ¾ TON, CAMPER special, V8, power steering, power brakes, automatic, dual tanks, new paint, $2,975. 477-4388.

'71 STANDARD CHEV, PICKUP with canopy, one owner, very good condition, price negotiable. 743-9713 or 743-2850.

1951 GMC ½ TON, 289, 3 SPEED, automatic, mags, boots, carpeted, dual mufflers, $500. Closest offer. 478-2023.

'68 MERCURY CAMPER SPEcial, 4-speed, good shape. $1,200. Days 479-8181.

1970 VW VAN, CAMPERIZED, rebuilt motor, clean throughout, $2400 or offers, 479-7376.

'74 TOYOTA HILUX LONG BOX, great condition, plywood canopy. 658-5635.

1964 VW VAN, PARTIALLY CAMperized, reconditioned motor. 382-9310 after 5 p.m.

1962 VOLKSWAGON VAN, REbuilt motor, all new running gear. Offers. 652-4180.

'72 GMC ¾-TON, 4X4, MANY OPtions, will take trade for '73 and up, 2w-d, 383-5329.

1976 GMC JIMMY, IMMACUlate, many options, 17,000 miles. $6900. 598-6667.

'69 SCOUT, 4-WHEEL DRIVE, V-8, good shape, lots of extras. $2400 or offers. 479-9601.

'66 INTERNATIONAL V-8, 4 speed, posi-track, good shape, $450. 382-1819.

'68 FORD HALF TON, WITH 71 motor and transmission, 4 speed. $1250. 1454 Ryan St.

1972 GMC ½ TON, V8 4-SPEED, replaced motor, new tires, take trade. Phone 384-6582.

'73 FORD F100 ½ TON, V-8, radio, long box, hydraulic tailgate. Good condition. 642-3149.

'76 TOYOTA LONG BOX, 4 speed standard, 8,000 miles, AM-FM, HD bumper. 382-5844.

1970 FORD SUPER VAN, FULLY camperized, stereo, low mileage, $2400. 656-2822.

'66 FORD ½-TON, EX-B.C. TEL, new brakes, $750. 652-5828.

'69 DATSUN PICKUP, RADIO, canopy, $895. 652-3703.

'68 FORD ½-TON, GOOD CONDItion, $1200 or best offer. 656-2879.

'71 FORD VAN, ECONOLINE 200. 383-6529 John.

'50 GMC SHORT BOX, ALL DONE up. 652-1972 or 595-8611.

'60 VOLKSWAGEN VAN, RADIals, headers, etc. $600. 479-4882.

'69 DODGE ½-TON WITH CANopy, good shape; offers. 656-2168.

'75 DODGE VAN, 6 STANDARD, partly camperized, offers. 383-1492.

1977 GMC ½-TON, SHORT BOX, 8,000 miles, 382-3311.

1966 GMC ½-TON, EXCELLENT condition; offers to $1000. 479-7493.

'73 FORD F250 4X4, 360 4 SPEED, trades considered, 479-8069.

'75 TOYOTA HILUX, CANOPY, 30,000 miles, $3,300. 383-3449.

1958 CHEV ½-TON TRUCK, WITH custom built canopy. 652-2558.

FARGO VAN, 1969, $1725 FIRM. Tested, A.T., steel cabinets, drawers, racks, good shape. See at Interurban and Wilkinson.

'64 FORD ECONOLINE
384-2410

158 TIRES

ALIGNMENT AND SHOCK SPECIAL

4—MONROE MATIC shocks. Installed plus front end alignment.
SPECIAL AT $65.25

4—MONROE SUPER DUTY or Super "500" shocks installed. Plus front end alignment.
ALL FOR $95.95

2—McPHERSON STRUT shocks. Installed plus front end alignment. For
ONLY $115.15

4—ONLY CHROME SPOKE for Chev ½ ton (less caps).
ONLY $39.95

2—ONLY 16.5"x8.25" wheels, chrome, 6 hole. To clear.
THE PAIR $64.95

MANY Other In-Store WHEEL SPECIALS Available — See Them Soon For Best Choice

D & D TIRE
1620 BLANSHARD
382-7283

FOUR GOODYEAR TRACTOR AT tires, mounted on 15x8 chrome spoke wheels, like new, fits Dodge, Ford ½ ton pickup. Will sell separate, $475. 384-8239.

4 GENERAL SCRAMBLER LT tires, 2 mounted on 15x8 and 2 on 15x7, white spoke wheels, fits Ford ½ ton 4x4, $500 or offers, 385-4800.

4 ET MAGS (5 HOLES) WITH 2 L60X14, and 2 G70x14, belted tires, $200. 382-0564.

TWO STEEL-BELTED RADIAL tires, studded, new, no rims 165-13" $150. 388-4620.

1974 VOLVO WHEEL. SUMMER tire mounted, 1 pair of 15" tire chains. 479-3931.

PAIR OF 15" RADIAL TIRES, very good shape, bargain $95. 384-5827.

2 — 185X14 SNOWS, SUITABLE for VW, $20. 384-9790 after 6 p.m. Ask for Dave.

3 SNOW TIRES, 650X13, 2 mounted on 5-hole Dodge rims, $45. 479-2064.

NEAR NEW RADIAL TIRES, 13" rim. $165. 656-4719.

FOUR 16" SPLIT RIMS AND tires, $100. 479-2792.

700X14 SNOW TIRES AND SUMmer tires, cheap. 479-8587.

SNOW TIRES, PAIR, MOUNTED on rims C78-13. 477-8080.

TWO NEW, BRIDGESTONE RAdials, 13-155, offers, 478-8218.

160 PARTS, ACCESSORIES

SAVE $50
Brand new Roberts push button AM-FM radio and 8 track (in dash). Reg. $169.95. TO CLEAR $119.95. Expert installation available.
B.C. SOUND & RADIO SERVICE
931 FORT 383-4741

VOLVO 112S BUMPERS, $5 SET. Grill parts, $2. '66 Datsun 1200, engine parts, box $5. Tires B78-13 excellent (wheel), 685-15, 600-15, 590-15, $3 each. Jack and wrench, $2.50. Home utilities, ancient B and D 6" saw, $10, offers. 15 Lotus Street. 388-6140.

SMALL BLOCK, HEADERS TO fit '62-'64 Chev, 720 Holley, 2 new 15" tires on Chev rims, balanced, also 2, 16" tires off rims, other small block parts, '54 Chev for parts, (Bumblebee Lives), Ken, 592-1015.

1969 396 (375 TO 425 HORSE), 12,000 original miles, balanced, Tarantula, new carb., headers, clutch, starter, electronic ignition, new ZL1 cam included. Offers. Inquire at 102—2546 Quadra between 5-6 p.m.

Why Sell Your Car?
Have your import or domestic engine done by professional rebuilders. Rebuilt engines available. Sea Power and Machine, 656-4341.

OFFERS
Holley 780, 283 whole or parts. New 283 Powerglide trans. 401 has spun bearings. 12 volt radios. 652-3210. 1181 Verdier. Dave.

Truck Wrecking
CROSSROAD MOTORS
COBBLE HILL, 743-2352

TOYOTA LANDCRUISER ENG., $150, needs rebuild; also a 3-sp. trans., top shift, conversion, $150. 658-5059.

VICTORIA 4-WHEEL DRIVE
FREE WHEELING HUBS for any make of 4-wheel drive. D-13531. 597 Hillside at Rock Bay 386-6511

RE-MANUFACTURED VW ENgines, $320 installed, guaranteed 6 months or 6,000 miles. 384-3150, anytime.

TWO REAR FENDERS FOR 71 Beetle, good condition, $50; front bench seat for Acadian or Chevy II, $25 or nearest offer. 656-1425.

WANTED 1600 CC FUEL INJECTed engine for 1970 Volkswagen Squareback Wagon Type III. 477-3319.

'64 FORD CONVERTIBLE, GOOD 390, 9" posi rearend. Front damaged, several new parts, whole car. $100. Must go. 478-0261.

HEAVY DUTY TRUCK FRONT bumper, suitable for 4x4, $50. 65 Cuda front fender and hood, offers. 384-8239.

3-SPEED STANDARD, FULLY syncro, 10½ clutch, '66 Acadian for parts, 479-2841.

WANTED MOTOR FOR MORRIS 1000 in good condition. For sale MGB parts. Martin 477-6017.

WANTED; WORM HAND SECtor for steering box, 1949 or '50 Monarch or Mercury. 592-2725.

1966 RAMBLER AMBASSADOR, good for parts. After 12 noon, 386-9754.

'63 INVADER, 350 4-BARREL, headers, turbo 400, body needs work, 656-1779.

ADAPTER, CHEV. ENGINE, V8 or 6 to Toyota Landcruiser, $60. 658-5059.

WANTED 8 428 COBRA JET motor, suitable for rebuilding, 384-4686 between 5-7.

DELUXE ALUMINUM CANOPY for small truck, offers. Phone 658-5120.

FOR SALE ONE CAPTAIN'S seat, dark brown, asking $100, 385-4800.

64 PLYMOUTH, DEPENDABLE parts, 68 Dodge Coronet for parts, 318. 592-9319, ask for Glenn.

WANTED: 1965-66 FORD 352 block, flywheel and bellhousing, 390 crank. 478-3973.

'53 FORD COUPE, GOOD CONdition, restorable, offers. 478-0791.

SET OF 8.5X15 RALLY RIMS, rings, caps; $200; 1 GR-50-15 TA: $60; small block Corvette, Hooker Custom off-road pipes: $200. 595-7881.

WANTED: BY STUDENT REAR end to fit 67 Valiant, 318 V-8, will take whole car, motor blown, OK. 478-5254 after 4 p.m., anytime weekends.

RADIATOR REPAIRS, FAST TOP quality repairs at Maurice's Auto Body, 427 Beta St., phone 386-3381 or 384-8094. Located behind the Burnside Pay and Save Gas Station.

B. C. AUTO WRECKING LTD.
Now wrecking most make of cars and pickups, 652-1181.

NEED SOME SPARE DOLLARS? We buy used high-performance auto accessories, mags, and tires for cash at Frank's Trading Shop, 1819 Douglas, 385-2022.

SNOW CHAINS FOR FORD 250, never used, cheap. 383-1428, leave message.

DODGE SLANT 6, CHEV 6, ENgines. 1940 Dodge ¾ ton truck. 479-0182.

OFFERS WANTED ON BATTERY Chargers, cost $56, used twice. Please phone 477-3205.

67 CADILLAC FLEETWOOD, 4-door sedan, all electric motors for parts. 384-4806.

'66 DODGE WAGON, 3-SPEED transmission, carb, radiator, etc. 479-3274.

LAST CHANCE — NOW WRECKing 64 Acadian, many good parts, 477-2264.

1973 VOLKSWAGEN SEDAN transmission, also gas heater. 479-0175.

'71 1600 DATSUN ENGINE AND transmission, rebuilt, asking $250. Phone 478-5988, after 6 p.m.

'76 FORD, 360 ENGINE, 20,000 miles, excellent condition, $550. 652-5828.

FORD 76, 250 ENGINE, 30,000 miles, best offer. 479-1026.

68 VW FOR PARTS, 1600 CC ENgine. Phone 478-4750.

'68 LTD WAGON, NO MOTOR, roof rack. 386-6448.

MUNZIE 4 SPEED, M21, $225, phone 479-0279.

350 LT1, OFFERS.
479-5633.

'63 STUDEBAKER, PARTS. 1196 High Rock Ave. 386-9677.

'65 MGB FOR PARTS. PHONE 385-4438.

'72 VEGA GT, FOR SALE FOR parts. $200. 474-2697, after 5.

8' PICKUP TRUCK CAP, GOOD condition, 385-8198.

NEW 600 HOLLEY FOR FORD. $85. 386-7639 after 5 p.m.

4 CUSTOM SS WHEEL COVERS for 14" rims, $45. 658-8120.

'68 383 WITH TRANSMISSION for $200. Phone 388-6469 anytime.

FORD 390 FOR PARTS. 4 SPEED transmission rebuilt. 595-1247.

'58 BUICK SPECIAL, 2-DOOR hardtop, runs, best offer to $200. 383-5605.

'51 CHEV ½-TON PICKUP, NO motor or trans. $75. 592-7403.

COMPLETE POWER STEERING for 250 Ford 4X4 truck. 656-2062.

302 FORD MOTOR, FIRST $95 takes. 385-2022.

WANTED: PARTS FOR '63 VALiant. 598-3669.

'66 MUSTANG, PARTS OR whole. Call 478-2400, anytime.

RIGHT FENDER FOR 1969 Datsun 510. 598-7015.

FORD 4 SPEED TRANS., $200, O.B.O. 474-2638.

162 AUTO REPAIRS, SERVICE and TOWING

DARYL's MOBILE AUTO REPAIRS AND SERVICE
At your home or business, 24-hour emergency service. Phone 388-4436.
Special rates for Old Age Pensioners

TUNE UPS AND OIL CHANGES, any other mechanical work, labour rate $10 per hour. 382-9954.

VANDER MOTORS, CAR REPAIR below average labor costs, 595-1926.

SCRAP CARS HAULED
Associated 478-9571

166 CARS AND TRUCKS WANTED

WE NEED CARS!!
Does Yours Qualify For Our Lot?
TOP DOLLARS PAID!
Metro Toyota
625 Finlayson
386-3516

WANTED TO BUY
TOP QUALITY CARS
DePape Motors Ltd.
779 PANDORA 384-8035

WE PAY
the Highest Prices for Your Clean Used Car
TRY US—YOU'LL BE SURPRISED!
Empress Pontiac Buick GMC LTD.
382-7121 DL01227A

TOP DOLLAR FOR TOP CLEAN CARS
Contact:
GLEN LOCKHART
CORNELL-CHEV-OLDS
3050 Douglas 385-5777

TROUBLE SELLING YOUR CAR OR TRUCK?
CALL or COME INTO
GARDEN CITY AUTO SALES
2978 Douglas 382-9111

CASH FOR YOUR LATE MODEL car. We also consign.
ESQUIMALT AUTOMART LTD.
480 Esquimalt 382-7195

PARTS OR WHOLE, '71 MAZDA coupe, aluminum mags, excellent motor, needs clutch and body work. $250 or best offer. 477-2931.

WANTED SPORTS CARS, AUSTIN Mark III, Sunbeam Tiger, TR4A or TR5. 112-335-2250.

WANTED: 67-71 FIREBIRD, IN sound mechanical condition. Ron, 477-1269, anytime.

WANTED 1968-69 NOVA SS, good condition, reasonable. 598-7356.

CARS WANTED 1970 AND UP. Also interested in damaged cars. 383-1014.

'62-'69 COMPACT, MUST HAVE automatic transmission. 478-1925.

'65 MGB FOR PARTS, $1,000. Phone 479-7464.

168 CAMPERS, TRAILERS and MOTOR HOMES

74, 14' LITTLE MATE TRAILER, sleeps 4, with 3 burner stove, furnace, 3 way fridge, toilet and water tank, electric brakes, new condition, 656-5391.

TRAILER, HEAVY DUTY 4x4x6, $400 or trade for tools. Doug, 598-4429.

1973 VANGUARD CAMPER, 8½ ft., excellent condition, furnace, 656-5852.

MOTOR HOME FOR RENT, DAY, week or month. 479-5291, 479-3505.

168 CAMPERS, TRAILERS and MOTOR HOMES

PEDEN
RECREATIONAL VEHICLE LTD.

VANGUARD
'78 Now In Stock
CAMPERS — TRAILERS
MOTORHOMES — CANOPY TOPS
VAN CONVERSIONS
5TH WHEEL TRAILER
See Whats New
FOR '78

'77 VANGUARD CLEARANCE
9'6" CAMPER — Fridge, furnace, toilet, jacks to clear. $4510
11' CAMPER — fridge, oven, furnace, etc. To clear. $4481
15' TRAILER — sleeps 6. To clear. $2995
19' MINI-HOME on Ford 1 ton. Chassis self contained. $14,760
22' MINI-HOME on Ford Chassis C-W 460 V-8, awning. $17,535
"SORRY, NO TRADES AT THESE PRICES"

JUST TRADED
'76 9½' VANGUARD $2495
'78 8' OKANAGAN $2595
'77 16' VANGUARD Trailer, loaded $4495

Parts and Accessories Store
Everything Imaginable To Build or Equip Your R.V.

Van Tops Installed

—REPAIRS—
Rentals Book Now

PEDEN R.V. LTD.
386-3464
2855 QUESNEL ST. D-01950A
Behind Empress Pontiac Buick

BOB'S
MOBILE HOMES LTD.
FEBRUARY SPECIALS
28' 1977 NOMAD $7295
35' 1977 NOMAD $7745
23' 1978 NOMAD $6595
17' 1978 NOMAD $4825

USED UNITS
20' '74 VANGUARD many extras $5495
16' TRAVELAIRE $2295
15' '72 SUNSET $1895
25 Crease 386-3623
DL 00414A

TENT TRAILERS
Lionels, Leisurecrafts and Lextras From $995
TRAVEL TRAILERS
Bolers, Road Rangers, Alios Sundowners and Holidaires 13' — 31'
SALE SPECIAL
1978 FLEETCRAFT 18' Tandem, fully self-contained, trailer. Unbeatable Price $4675
MOTORHOMES
Winnebago, Otto, Empress
Good selection. Trades welcome
TRUCK CAPS from $399
Propane — Accessories
Service — Sani-Station

IMPALA CAMPING WORLD
Ph. 656-5504 DL00248B
on Pat Bay Hwy. Sidney
Open 7 Days a Week

'77 OKANAGAN
CAMPERS AND TRAILERS AT DISCOUNT PRICES
PARTS AND ACCESSORIES
— REPAIRS —
OPEN 9 a.m.-6 p.m. MON.-FRI.
LOGAN'S RV SERVICE CENTRE
650 Burnside near Douglas
384-0213 D-00287A

SACRIFICE SALE
1975 21' mini motorhome, excellent inside and out, fully equipped. Also TV antennae. Great little Chev 350 engine. Low mileage. Must sell, building house. First reasonable offer takes it. Phone 384-8225 or 748-4782.

1976 LONG BOX TOYOTA PICK-up and canopy, 6 wheels, Bosch headlights; Travelmate Papoose camper and jacks wired for pick-up, 3-way fridge, gas heater, 3-burner stove, sleeps 4. $5000. No calls Friday evening or Saturday. 656-6940.

1974 11' ROLL-A-LONG DELUXE Camper, self contained, H.W., 3-way fridge, demand water, over head oven, hydraulic jacks, awning — extras. Like new. $4,400. 479-5248.

FALTA-CRAFT
CAMPERS AND CANOPIES
Custom building, van conversions and repairs, 915 Easter Rd., 385-0109.

1973 19' ARISTOCRAT MOTOR home, Dodge chassis, 25,000 miles, self-contained, sleeps 6, excellent condition, new tires, $11,000. Call after 5:30 p.m. 477-5266.

CUSTOM 8½ FT. OVERHEAD camper, new condition, cold weather special, 3-way fridge, stove, oven, furnace, $2500. 479-7493.

20' WINNEBAGO, LIKE NEW, roof racks, 5 spare tires, chains, stove, oven, furnace, fridge, shower, carpet, sleeps 6. 723-8662 (Alberni)

FOR RENT: 21' WINNEBAGO motorhome. Winter rates. Available from February 12th on. 477-2704.

FOR RV VANS SEE WILLE MOTORS Car ad in today's classified section 150 or call 382-2313.

TERRY TRAILER, TWO YEARS' old, shower, hot water, toilet, oven, stove, sleeps 8, phone between 5 and 7 p.m. 595-8992.

76 EMPRESS MINI, 19½, SLEEPS 6, fully equipped, like new. 652-2914.

1974 Volkswagen Campmobile. Excellent condition, C.B. and extras low mileage. 642-3584 after 7 p.m.

NEW DELUXE 8' ALUMINUM canopy, lights, insulated. 1291 Garkil. 477-3562.

WANTED SMALL CAMPER-canopy for Datsun 6' box. 477-7749 after 6 p.m.

DELUXE 8' ALUMINUM CANopy, lights, insulated, like new. $450. 386-0944.

RENT 19' MOTORHOME, SLEEPS 6, $100 week, $325 month. 5 cents KM. 478-6368.

FOR RENT, 15' SELF CONtained trailer, toilet, hitch available. 477-9672.

1973 CHEV 4X4, 1974 HOLLIdaire 23½' trailer. Trade for motorhome. 746-7727.

IMPORT METAL CANOPY INSUlated, $75; utility trailer, $75, 4x6. 382-7015.

28' WINNEBAGO CHIEFTAN loaded, 25,000 miles. 595-8611 or 652-1972.

19' BENDEX CORSAIR, FULY equipped, 3 piece bathroom, $11,500. 478-6738.

1975 SCAMPER, 14½', LIKE NEW condition, sleeps 6, 478-7847, after 6.

1974 VW WESTPHALIA CAMPER van, automatic, 56,000 miles, good condition. $5,500. 478-8262.

16' 1971 SCAMPER, FURNACE, oven, porta-potti, top condition. 478-6463.

168 CAMPERS, TRAILERS and MOTOR HOMES

Fennell's
TRAILER SUPPLIES LTD.

PROPANE — REPAIRS AND APPLIANCE SERVICE

Pre-Spring
Discount Sale
All Inventory
5% - 30% off
Jan. 28 to Feb. 25
Sorry, No Phone Orders
Feb. Only — Closed Sundays

DON'T FORGET EASTER BREAK IS EARLY THIS YEAR HAVE YOUR UNIT SERVICED NOW
10 per cent off parts and labour
Custom Building and Van Conversions
Large Parts and Accessories Store
652-3941
Mon.-Sat. 9 to 5
Sun. 12 to 4
6459 Patricia Bay Hwy.

COASTLINE
Have the RV's
That Satisfy Your Quality, Style and Price Needs

78 TRAVELAIRE ROYAL 20 FT.
A truly deluxe 20-ft. tandem at a modest 1978 price, complete with forced air heat tub and shower, 3-way fridge and more. See it ... you'll love it.

78 TRAVELAIRE 17 FT.
Our popular family trailer will definitely meet your budget. Complete with fridge, furnace, stove and oven, all in a popular family floor plan.

Still a Couple Left
1977 TRAVEL-MATES 14 FT.
With toilet, fridge and furnace. Sleeps four. $3995.

Mini Motor Homes
TRAVELAIRE ROYAL 23 FT.
A CANADIAN motorhome rapidly gaining a reputation as a total RV. Total quality craftsmanship, total luxury interiors, total use of space, total eye appealing style, total excellence in road ride and handling. A TRULY CANADIAN RV. If you're looking for a total mini, as many owners were, you're looking for Travelaire. Travelaires looks and price tell you they aren't built cheap, but you don't buy a ROLLS ROYCE IF YOU WANT ... CHEEP.

See Travelaire TODAY
HOURS: 10 a.m. to 5 p.m. Monday thru Saturday
SUNDAYS 1-5 P.M.
COASTLINE TRAILER CENTRE
1621 ISLAND HWY. — 478-0933
D-28-172

DOMINION MOTORS
HOME OF
—LAYTON—HOLIDAIRE trailers
—GALAXIE Campers and canopies
—KIT Campers
—CHINOOK Motor Homes

GOOD USED BUYS
77 TRAVELAIRE 15 ft. $3595
70 KOUNTRY AIRE 25' $6195
70 17' CITATIONETTE $2595
67 31' AIRSTREAM $8250
67 TRAVELAIRE 16' $1895

PARTS, ACCESSORIES
REPAIRS
HOURS OPEN
MON. to SAT., 8 A.M. to 5 P.M.
1703 BLANSHARD ST.
(Across from Hudson's Bay parking lot), Victoria, B.C., 385-5012.
Dealer Licence Number D-00448A

DOGWOOD TRAILER SALES
PARTS—PROPANE
WESTERN WILDERNESS Campers
WILDNERNESS KOMFORT Trailers
2630 Deveille Road.
Highway 1 at Millstream
478-6841 DL 00421A

RESPONSIBLE FAMILY WISH to rent your Mini-Motorhome June 20th - August 30th. Experienced driver will respect your equipment for an all highway trip to Regina. We Care! 477-4984.

BY OWNER 1976 MINI MOTOR home, mileage 3,000, sleeps 6, propane stove, fridge, Furnace and air conditioning, bath and shower, $16,000. 384-5451 or 478-5345.

BARGAIN. 8' TRAVEL MATE PApoose. 6 months old, like new. 3-W fridge, furnace, stove, four berths. Hydraulic legs, $2500 O.N.O. Phone 383-7084.

FOR RENT — 26-FOOT WINnebago Chieftain c-w air conditioning and own generator. Sleeps six. $175 per week and 10c per mile. Phone: 386-7586.

15' FLEETCRAFT, EQUALIZER hitch. $1,400. 479-4641.

30' TERRY, 5TH WHEEL, LIKE new, 388-6617. 6 to 8 p.m.

169 MOBILE HOMES AND PARKS

LARGEST SELECTION OF DOUble wides on Vancouver Island, quality homes priced from $19,500. Most private property experienced on Island. Gordon's Mobile Sales Ltd. 3 miles south of Ladysmith on the Island Highway. Phone 245-3946, DL00237A.

10X45 MOBILE HOME, CATHEdral Ceiling, electric heat. Clean and ready to live in. Gordon's Mobile Sales Ltd. 3 miles south of Ladysmith on the Island Highway. Phone 245-3946, DL00237A.

1975 PARAMOUNT, 12X60, 2-BEDroom, adult section, storage shed, pets allowed, asking $15,900, 474-1652.

12X48, 2 BEDROOM GLENdale, excellent condition. Can be moved or left on rental acreage. Phone 743-5289 anytime.

2 BEDROOM GLENDALE MObile home, Family Park, Shawnigan Lake. Full price $6,900. Days 388-2373, evenings 743-5836.

SOOKE $25,000
24x52 double wide, fireplace, washer, dryer, fridge, stove, carport, garage, sundeck. 642-5876.

BANK REPOSSESSSION 1975 12x68 Parimount 3-bedroom mobile home. Contact 478-9531.

46X12 1 BEDROOM, UNFURnished, large carport. Trailer park, Duncan. 245-3297.

26X8 WITH 2 ADDITIONS, MUST be moved; offers on $3500. 478-7431.

SINGLE TRAILER PAD, COBBLE Hill, 70 acres, privacy, beautiful view. Call W. Martin. 743-2578.

12X68 CHANCELLOR MOBILE home, 2-bedroom, for sale. Asking $16,000. 478-2666, to view.

1977 70X14 MARLETTE IN Sooke. 642-5828 after 6.

169 MOBILE HOMES AND PARKS

BOB'S
MOBILE HOMES
BRAND NEW!!
24x60 KNIGHT Squire
Really smart, fireplace, 2-bedrooms plus den, all appliances. Set up in our park. $36,500
24x48 BRITTANY
Fully furnished set up in our park. $29,500
AS NEW!!!
12x50 set up in our park. $12,500
25 CREASE 386-3623
DL00414A

Friendly Mobile Homes

BUYING OR SELLING?
For a sincere interest in your needs call:
1-1002 Goldstream Ave. Victoria
Vic. 474-1288 Mill Bay 743-5564
24 Hours DL01635A

VIEW THE OCEAN
12'x60' — 2-bedroom, mobile home in Ivy Green Mobile Home Park and Marina, overlooking Ladysmith harbour. Covered, carpeted deck, 4 major appliances, carpets and drapes. Quiet area, low pad rent, economical to heat, little maintenance on home or yard, making ample time for golf and fishing. Good rates available at marina. Boat ramp and close to good fishing in sheltered waters. Write Box 655, Chemainus, B.C. V0R 1K0 or phone 246-9504.

TWIN OAKS
New park. Ready for occupancy in spring. Separate family and adult section. Bus route Downtown. Only 5 min.

BUY RIGHT HOMES 474-2154
Trans. Can. (Hwy. 1) at Spencer Rd., Langford.

READ THIS
If you are tired of renting and have no down payment, you can own a beautiful Cambridge 12x52, close to shopping centres, for only $173.76 per mo. Stop to view, call Paul. Friendly Mobile Homes, 474-1288 (24 hrs.) or Mill Bay, 743-5564. DL-01635A. 1-1002 Goldstream Ave.

OPEN HOUSES
NOW ON DISPLAY
AT OUR MODERN MOBILE HOME PARK
GOLDSTREAM MOBILE HOMES
Across from Shell on Island Hwy. near Goldstream Park
478-1751

COSY 12'X48' TWO BEDROOM mobile home with cabanna and addition on nicely landscaped lot in attractive adult park. Pets allowed. For only $14,500. Phone 478-3974 after 5 pm.

$168.78 PER MONTH WITH small down payment and Lake View, 2 bedroom. Clean, 4 appliances. Friendly Mobile Homes, 474-1288 — 24 hrs. or Mill Bay, 743-5564. DL01635A, 1-1002 Goldstream Ave.

12X62 2 BEDROOM, 4 APPLIances. Plenty of parking, private secluded garden, large addition making 20x20 lounge. Garden shed. Friendly Mobile Homes, 474-1288 — 24 hrs. or Mill Bay 743-5564. DL01635A, 1-1002 Goldstream Ave.

TRADES
We will accept cars, trucks, boats, trailers and R.V.'s on our large inventory of mobile homes. Friendly Mobile Homes, 474-1288 — 24 hrs or Mill Bay 743-5564. DL01635A, 1-1002 Goldstream Ave.

THE BEST LOT IN THE PARK
12x52 2-bedroom Kentwood, on spacious treed lot, in park 5 minutes from downtown Langford, 8x16 sundeck, storage shed and 2 parking spaces, $17,900 or offers. 478-9722.

NEW DOUBLE WIDE SITE!
Fantastic view overlooking lake yet only 10 min. from Woolco! Exceptional. Buyright 474-2154.

12x48
Two bedrooms, nice home, good park. Friendly Mobile Homes, 474-1288 (24 hrs.) or Mill Bay 743-5564. DL 01635A, 1-1002 Goldstream Ave.

A STEAL
Beautiful near new 14x70 with furniture and 4 appliances. Friendly Mobile Homes 474-1288-24 hrs. or Mill Bay 743-5564. DL01635A. 1-1002 Goldstream Ave.

LOOK 24x48 DOUBLE WIDE
Modular style. Many Quality features. See us — we're friendly. Friendly Mobile Homes 474-1288 — 24 hrs. or Mill Bay 743-5564. DL01635A. 1-1002 Goldstream Ave.

IMMACULATE 2 BEDROOM, 12x50, 4 appliances, furnished Beautiful Cedar Creek Park, Mill Bay. Easy financing, $9,800. Herb Smith, 388-6275, pager 880 or 382-4112.

1976 MODULINE, DOUBLE WIDE, 24x40, completely furnished if desired, situated Shawnigan Lake. Phone after 6 p.m. all day weekends. 743-4159.

12X68, TWO BEDROOMS, WALL to wall, drapes, appliances, immaculate condition, sea view site, Sooke. Asking $15,500. 642-5569, 383-4973.

12X68, LARGE FAMILY ROOM, wood burning fireplace, 4 coloured appliances, partly furnished, carpeted throughout, 2 sheds in lovely adult park, $18,500. 478-2462.

10x50
Nice park, new carpet, ready to move in. Friendly Mobile Homes, 474-1288 (24 hrs.) or Mill Bay 743-5564. DL01635A, 1-1002 Goldstream Ave.

1976 MODULINE DOUBLT WIDE, 24x40'. Completely furnished if desired. Situated in Shawnigan Lake. Phone after 6 p.m., all day weekends, 743-4159.

12'X68' — FLORENCE LAKE, high secluded lot with view. 3 bedroom, all appliances. Consider house, condominium, mortgage, or ??? trades. (Evens.) 477-7750.

REPOSSESSION!
L-127 below factory cost! Bank says sell! Offers for beautiful 24x52 Neonex. Buyright 474-2154.

CLOSE TO SHOPS
Roomy 10x45 with two additions. Friendly Mobile Homes, 474-1288 (24 hrs.) or Mill Bay 743-5564. D101635A, 1-1002 Goldstream Ave.

NO COMMISSION!!
L-104 Gov't pays so you save on 12x68 all ready priced well below market value! Patio doors, now only $12,800. Buyright 474-2154.

WANTED
Clean, well-located 2 or 3 bedrm home for eager client. Friendly Mobile Homes, 474-1288 — 24 hrs or Mill Bay 743-5564. DL01635A. 1-1002 Goldstream Ave.

QUALITY 12 X 68, 2 BEDROOM and den, large sundeck, storage shed, price $18,900 includes 1 yr. site rent. Admiral Homes Ltd. 478-6434 or 478-0034. D-01343A.

12' X 62' PARAMOUNT, CARport, covered sundeck, utility room, storage shed. On large landscaped lot, in Langford Adult Park. Offers to $19,500. 478-6963.

$7900!!
C-120 on Vic bus route, quiet corner lot 1 block to shopping centre! Call Buyright 474-2154.

IMMACULATE 24x52!
L-113 3-bdrm, 2 baths, large lot, Vic bus, patio doors, 4 appl., $25,900. Call Buyright 474-2154.

URGENT: MOVING, MUST SELL, 3 bedroom mobile home, situated in beautiful landscaped park, any reasonable offer considered. Phone after 5 p.m. 478-0805.

14' WIDE
TRIANGLE HOMES (Victoria) Lt. D.L. 01668A 478-1774

3-BEDROOM, ATTRACTIVE, 24x52 mobile home, landscaped, patios, attached workshop, located in adult park. 478-3147, after 5.

25' OLDER NASHUA HOUSE trailer, good condition, bath, fridge, stove, sink, $1,750. Phone 383-6355 evenings.

NEW 14 WIDE!
Skirted, sundeck, beautiful local park. Buyright 474-2154.

12 BY 68 TRAILER, 3 BEDrooms, perfect condition. Offers. 478-2067.

175 HOTELS

NOW AVAILABLE
1204 Yates Street
Spacious accommodation near downtown. Everything supplied. Daily from $12.50 single, or $15.50 double. Weekly or monthly rates also available. Children welcome. 383-0742 or 386-2812.

JAMES BAY
Rooms to let by day, week or month. Very reasonable rates, from $25 a week. Inquiries phone 384-7151, 270 Government St.

178 SUMMER HOMES, COTTAGES, RESORTS

SKI WHISTLER
Condo's by day or week. Garo, Box 190, Whistler. 932-5385.

190 ROOM and BOARD

OAK BAY GUEST HOUSE
1052 Newport. For senior citizen. Single room with private bathroom, also, single room with toilet and basin (share bathroom). 598-4330.

ROOM AND BOARD FOR SINgle working man, $150 per month. 385-2690.

BEAUTIFUL ROOM WITH FIREplace for lady. Lovely quiet area. 595-5347.

193 ROOMS TO RENT

JAMES BAY INN
Rooms to let by day, week or month. Very reasonable rates, from $25 a week. Inquiries phone 384-7151, 270 Government St.

AVAILABLE IMMEDIATELY. Furnished, carpeted, share kitchen, bathroom and laundry. $80. 383-9883.

SHARE ACCOMMODATION, good location, for working person or student. Sears area. 595-4044 after 6 p.m.

NICE ROOM, HOT PLATE AND fridge, quiet street, Woolco area. $110. 386-6283.

TWO ROOMS, SINGLE AND DOUble, phone 9 a.m. — 12 noon, 382-0041.

FAIRFIELD BY THE SEA, bachelor, TV lounge, utilities included, $125. 386-7347.

LARGE FURNISHED ROOM with or without meals. Close in. 382-4192.

CLEAN, FURNISHED ROOM, share kitchen, laundry and bathroom facilities. Phone 385-8198.

FURNISHED ROOM FOR MAN, private entrance, supply own linen. 382-4028.

197 HOUSEKEEPING ROOMS TO RENT

Western HOMES Ltd.
1037 Cloverdale Ave. 388-6314

PENSIONERS
FURNISHED
CLOSE TO VIC HIGH
Non-drinkers, non-smokers, 1 bedroom — $125, Bachelors — $99, includes utilities. Avail. NOW.

WALKING DISTANCE TO TOWN
One housekeeping room. Rent $100. To View Call BEFORE 6:00 P.M. 384-5830
david burr ltd.
655 Fort St. 384-9335

LIGHT HOUSEKEEPING ROOM, ideal for middle aged or retired gentleman, close to town, non smoker please. 1026 Johnson St., 385-8481.

FAIRFIELD, SEMI - FURNISHED, large room with kitchenette, available Feb. 1st, $150. Housekeeping room overlookingg backyard, with kitchen, $160. 383-8529.

OFF BAY ST. ON BUS ROUTE, spacious, clean housekeeping room, fully furnished with sink and fridge. All utilities included. Laundry facilities. 478-0915.

RITZ HOTEL — DOWNTOWN
Elevator service. TV Lounge. Now upgraded to latest fire prevention standards.
710 Fort St. 383-1021

SINGLE ROOMS INCLUDES UTIlities, hot plate, fridge, bed, table and chairs, Vic West area, one block from bus. 384-5605.

CLEAN ROOM, FOR WORKING non-smoking girl, in Fairfield district, in comfortable old home, $90 per month. Call after 7, 383-3019.

DOWNTOWN, EVERYTHING supplied, stove, fridge. Quiet working man or active pensioner, 711 Johnson.

FAIRFIELD - COOK, AVAILABLE March 1st. Large, bright, fully furnished. $115, includes utilities. 479-3163.

CLOSE TO TOWN. PHONE 386-1027 between 5 p.m. and 7 p.m. Monday to Friday only.

ROCKLAND AREA, LARGE FURnished room with private kitchenette. 598-4044, after 5.

BRIGHTLY FURNISHED ROOM, carpet, cablevision, cooking facilities. $70. 383-4082.

FURNISHED, SHAG CARPETing, sink, fridge, stove combination, share bath. 384-0063.

VANCOUVER, NEAR FORT, quiet basement rooms, own entrance. 384-0120.

$85 MONTHLY. LINDEN AVE. wall-to-wall carpeting, main floor for lady. 479-4353.

YOUNG PEOPLE TO SHARE house in James Bay. Phone after 5, or save this ad, 383-2622.

TWO ROOMS, SHARE BATH, reliable gentleman, $100. No. 8-127 Menzies. 598-5686.

$85. LOVELY ROOM, STOVE, fridge, hospital, University, gentleman, 1618 Richmond. Ph. 598-7509.

ONE BRIGHT ROOM, IN CHARacter older building, $155. 388-7605.

FURNISHED ROOM, LINEN SUPplied. 1515 Vining, 595-6226.

200 APARTMENTS TO RENT UNFURNISHED

P. R. BROWN & SONS LTD.
RENTALS

BACHELOR	
$141.34 Vancouver Villa, 710 Vancouver St.	386-0937
2622 Prior St.	386-7922
$176.55 Casa Montego 1055 Pendergast	383-0059
$158.30 Seaview Towers, 450 Dallas Rd.	382-7926
$173.50 Central Manor, 1230 Fort St.	385-3435
$178.58 Townside Manor, 975 Balmoral	385-0307
$177.51 Vancouver Villa, 710 Vancouver	386-0937
$184.48 Cherry Blossom Crt., 310 St. James St.	385-2501
$184.55 Oakview Manor, 3420 Quadra	386-6451
$188.00 Royal Inglewood, 2100 Richmond	595-2180
$183.60 Senator Apt., 1764 Oak Bay Ave.	598-8577
$190.00 Verinda Manor, 2639 Fifth St.	383-6364
$195.00 E. G. Prior, 2622 Prior St.	386-7922
$195.00 Macaulay East, 948 Esquimalt Rd.	385-8967
Pool Sauna Swirl,	Billiards
$195.00 Macaulay North, 980 Wordsley Large Stes.	382-5622
TWO BEDROOM	
$217.72 Townside Manor, 975 Balmoral	384-0307
$255.00 E. G. Prior, 2622 Prior	386-7922
$255.00 Verinda Manor, 2639 Fifth	383-6364
$270.00 Macaulay North, 980 Wordsley	382-5622
$280.00 Macaulay East, 948 Esquimalt	385-8967
THREE BEDROOM	
$320.00 Macaulay East, 948 Esquimalt	385-8967
TOWNHOUSES	
2-Bedroom	
$290.00 724 Terrace	385-3435
3-Bedroom	
$325.00 724 Sea Terrace	385-3435
P. R. BROWN & SONS LTD. 762 Fort St.	385-3435

COLWOOD-HAPPY VALLEY
Quiet 2-bedroom, close to schools, children welcome, sorry, no pets. 595-1247.

A CLEAN AND BRIGHT, 1-BEDroom basement suite, located 1 mile from town in Esquimalt, close to bus routes, with separate entrance, $200, 384-3919.

ESQUIMALT
Large 1-bedroom suite in quiet 4-plex block. $182 includes heat and covered parking. 477-9443.

OR FURNISHED. 2-BED ROOM. Everything included, $250 month. 1454 Ryan St.

1 BEDROOM, SMALL APT., IN character building, view, Rockland and Gonzales, $176. 592-2265.

200 APARTMENTS TO RENT UNFURNISHED

OCEAN VILLAGE

WATERFRONT
LET'S TALK VALUE
Now Ready

THE OFFER
Beautiful brand new, well appointed 1 and 2 BR suites. 2-bedroom townhouses and 3-bedroom estate units on the waterfront!

THE FEATURES
All units have fridge and stove, drapes and carpet, some units also feature built-in vacuum, water massage recreation area, etc.

THE LOCATION
On Kaltasin Road in Sooke overlooking the lovely Sooke Basin, about a half-hour west of Victoria on Sooke Road. Secluded but not too far from Victoria bus service four times daily to and from Victoria.

THE COST
Best news of all — suites start at
ONLY $185 per month!

YOUR BONUS!
We will pay your moving costs up to $150 and also invite you to our gala housewarming party to be held loter in the year. Call now for an appointment to view. 24-hour telephone service. 642-5254.

OCEAN VILLAGE
Kaltasin Rd., Sooke, B.C.
OPEN HOUSE
10-3 WEEKDAYS
12-5 WEEKENDS
NO PETS PLEASE
LIMITED ACCOMMODATION FOR FAMILIES WITH CHILDREN

TWO-BEDROOM CONDOMINIUM for rent, available March 1st, 1978. Esquimalt. $375 per month less with lease. Includes heat, underground parking, fridge, stove, drapes, wall-to-wall carpets, controlled entance. games and hobby room, huge kitchen, 1½ bathrooms. 658-1094.

'3 BDRM $289
2320 QUADRA ST.
econd floor suite, nearly new block, suitable for small family, sorry no pets. Available March 1st. Phone 592-4429 for appointment.

1 BDRM $190
879 ESQUIMALT RD.
Newly decorated and carpeted ground floor suite, with good view of Straits. Available immediately, 388-5736.

ESQUIMALT, 1-BEDROOM AND den condominium, available March 1st, 1978. $325 per month less with lease. Includes underground parking with controlled access, heat, wall-to-wall carpet, stove, fridge, drapes, 1½ bathrooms. hobby and games room. 658-1094.

HAMPTON COURT
Large newly remodeled deluxe 2 bedroom suite in older heritage building, large kitchen, dining area. Spacious bright, sunny rooms, overlooking park. 385-8035.

AVAILABLE IMMEDIATELY, $177. Large 1 bedroom suite, suitable for 1 or 2 quiet elderly people, stove, fridge, washing facilities. No children or pets. Phone 598-6147.

PARLIAMENT BUILDINGS area. One bedroom suites. Fully equipped kitchen, cablevision, washing facilities. No Children or Pets. Call 382-5945, 9-12 noon.

1-BEDROOM SUITES, $188. Available March 1st. $184 Available immediately. Next to park. Heat, cable, drapes, appliances included. No pets. 383-4880.

1-BEDROOM SUITE AVAILABLE immediately, $219. Available for March 1st, One, 1-bedroom suite for $214 and 1 bachelor suite for $164, All utilities included. 382-9329.

BACHELOR NEAR OAK BAY junction, small block, clean, recently renovated. Wall to wall, heat Included. $159. 598-1145 or 383-4568.

LUXURY 1 BEDROOM, 1½ BATH condominium, Rockland and Oak Bay, available March 1st, 386-3624 or 388-5049.

BEAUTIFUL WATERFRONT. 1 and 2-bedroom. Low rent. Utilities included. 384-1001, after 3.

NEAR NADEN LARGE 1 BEDroom suite. $160 per month, 479-2684.

1-BEDROOM APT., $180 MONTHly, wall to wall, heat included. Close to town. Call 658-8070.

BACHELOR APARTMENT. VIEW Towers, 621-1147 Quadra. Available immediately. 592-4272.

1-BEDROOM AVAILABLE NOW, 1009 Burdett, 388-4787.

ONE AND TWO BEDROOM SELF contained apartments. Large fenced yard, phone 386-0783. Children welcome.

1 BEDROOM SUITE $160.50, heat, fridge, stove and water included. No children. View Royal area. 595-6243 after 5 p.m.

ESQUIMALT, 1 BEDROOM, $199; bachelor, $160; heat, hot water, cablevision included. Phone 478-3854 or 382-5380.

ROCKLAND ARMS
Beneath the Oaks. One bedroom for retired lady. 1050 Linden Ave.

FORT-BELCHER
Spacious 2-bedroom available March 1st. 595-3531.

BACHELOR APARTMENT available. Immediate occupancy. Contact Manager Executive House, 388-5111.

ADMIRALS RD. NEAR NADEN
1-bedroom suite, available immediately. Heat, cable, laundry and parking. 384-3985.

FOR RENT — 3-BEDROOM ground floor new home. Goldstream area. Phone 478-0537.

1-BEDROOM BASEMENT SUITE, separate entrance, carpeted, near park and busses. 386-3008, 386-0134.

VANCOUVER — FAIRFIELD one bedroom suite $180 Includes heat, no children or pets. 383-3942.

WATERFRONT, DALLAS ROAD bachelor apartments, $165. Adults only. No pets. 383-5498 or 385-4211.

QUIET 1 AND 2 BEDROOMS, pool, tennis court, small pet welcome. Lampson St. 383-5641

TWO BEDROOM BASEMENT suite, utilities included. Children, pets welcome. 383-3963.

200 APARTMENTS TO RENT UNFURNISHED

1 LOOK
No further, we have the right apartment or town houses you need. Our buildings are in all areas of the city.

THE VILLAGE GREEN
(James Bay)
2 BR townhouses, one bedroom and bachelor apartments are now available. Just one block from the ocean one block from the shopping centre.
All units are fully equipped with drapes, wall-to-wall carpeting, stove, fridge and even a spin washer dryer. Don't miss seeing these.

ALSO
The following new buildings offer extra large suites, equipped with deluxe appliances, wall-to-wall carpeting and color co-ordinated drapes. All buildings have a live-in helpful manager.

INVERNESS MANOR
960 Inverness
WHITECAP MANOR
343 Simcoe
THE DONEGAL
2533 Dowler Place
PRINCE ALBERT MANOR
1025 Kings Rd.
QUEENSTON MANOR
1017 Queens
DUNDAS MANOR
404 Dundas
ROYAL GRAHAME
2648 Grahame St.

WE ARE OPEN EVERY DAY
OFFICE 388-4243
AFTER HOURS PHONE
KRIS or JACK 383-8324
LAURIE 595-2306
FRANK 477-9177
DEBRA 388-5716
F. W. STAPLES

SPECIAL
for
SPECIAL PEOPLE
1ST MONTH BONUS
Orangewood Manor
4026 Quadra at McKenzie
2-BEDROOM SUITES
Enjoy the POOL and SAUNA THIS WINTER.
SORRY NO PETS
Manager's office 479-3223
CONCORD

1-BEDROOM SPECIAL
"While They Last"
INCLUDED in the RENT is your parking, water and most important your heat.
— A savings of $30.00 per month on your rent.
BEAT OUR RENTS
899 CRAIGFLOWER
384-1101 385-7389
TOD HACKETT CONSTRUCTION LTD.

FREE
ONE MONTH
Rent Includes
Hot Water and Heating
Quiet established, near new block, 843 Craigflower. 1 and 2-bedroom suites. Adults only, no pets. Sauna and pool table, table tennis. On bus route. Close to shopping. For information call Res. manager, 385-4132; Office 384-9793.

GORDON HEAD TOWNHOUSES
Available immediately, spacious 2 and 3 bedroom, private patio, 1½ baths, finished rec room, washer and dryer, minutes from school and shopping, family oriented living, no pets, 1 year lease. Professionally managed by Edgecombe Properties. From $305-$340. Call 477-5422.

1110 Queens
2 BEDROOMS, $222
Rent includes heat, cable and parking. Painted throughout. Phone 382-8817.

Downtown New Apt.
909 Pembroke St.
(Cor. Quadra)
Lge 2 BR's from $244.
Lge 1 BR's from $177.
Phone 384-7165 — 592-3444

INNER HARBOUR AND PARLIAment Buildings, 2 blocks. Large 1100 sq. ft. 2-bedroom corner apartment in 1½ year old building Automatic defrost fridge, excellent storage. Large bathroom plus master bedroom ensuite. Rent includes heating and hot water. Resident manager 384-4471.

NEW CONDOMINIUM, 1342 HILLside (Grosvenor Place), 2 bedrooms, washer and dryer included, close in but still quiet, secluded, Suite 405, $295 a month. For viewing phone Mr. Grealy at 388-5412 or 598-2764.

AVAILABLE NOW — NEAR downtown, 1-bedroom, $190, 2-bedroom, $265. Wall-to-wall, drapes, guest room, elevator, small pet allowed. 2315 Dowler at Queens. To view, 478-6354.

SANSAR APTS.
1140 HILLSIDE
1 modern, spacious, 2-bedroom suite, $260 and 1 bedroom suite, $200, available. Convenient location. All facilities. No pets. Manager — 385-0456.

NEAR CITY CENTRE, 1 ONE bedroom suite, adults only, will pay local move plus half of first two months rent, rent $215 per month, 382-0652.

HILLSIDE AND QUADRA, DEluxe 2 bedroom suite, wall to wall, no pets, available immediately. $240. 382-9995.

COUNTRY LIVING — BASEment suite, large bedsitting room, kitchen-dining room; clean and sunny, phone 652-3446.

BACHELOR BASEMENT SUITE, Montrose Avenue — $145, utilities included. 595-1925.

NADEN 1 BR SEA VIEW
386-3231 John 477-8096

200 APARTMENTS TO RENT UNFURNISHED

SEASPRAY
PROPERTIES LTD./ REALTORS
1911 QUADRA ST.
386-3124
"THE APARTMENT SPECIALISTS"

BACHELOR
$195 — 902 CALEDONIA
$160 — 946 BALMORAL

1 BEDROOMS
$190 — 790 DOMINION
$200 — 1147 VIEW ST.
$205 — 1368 PANDORA AVE.
$215 — 902 CALEDONIA

2 BEDROOMS
$245 — 2549 DOWLER PL.
$270 — 1368 PANDORA AVE.

NEED A RIDE TO VIEW YOUR NEW APARTMENT?
"CALL US NOW"
386-3124
OFFICE HOURS:
MON.-THURS. 9-5
FRIDAY 9-8 P.M.
SAT. 9-5
AFTER HOURS:
KIM 385-8310
DENNIS 382-7806

BROWN BROS. on BLANSHARD
"People Helping People"
NEW
THE CHARLES DICKENS
Start your New Year in a new suite. Enjoy the warmth and comfort of a bright new suite located on the Gorge waterway beside a natural park-like setting yet only a few minutes from town and major shopping areas. HW heat included.
One bedroom suite from $203.00
Two bedroom suite from $285.00
See our resident manager for a special move-in bonus. For appointment to view please call 388-6448 or Brown Bros. Agencies Ltd., 385-8771.

REALSPAN PROPERTIES LTD.
1031 VANCOUVER ST. 388-6454

FOR RENT
AT
LAUREL POINT
We have a few select two-bedroom units in this "One of a Kind" development. Excellent for those who would rather walk than drive. Let me show you through these lovely view suites.
JOHN F. COLWELL
388-6454 592-9828

LORD ESSEX — 240 Simcoe Street — 382-1082
$256.00 409 2 Bdrm.

LADY ESSEX — 270 Simcoe Street — 382-1082

$194.25	209	1 Bdrm.
$211.25	404	1 Bdrm.
$217.70	402	1 Bdrm.
$210.94	410	1 Bdrm.
$199.25	211	1 Bdrm.

LORD MICHIGAN — 235 Michigan Street — 384-4654
$206.25 206 1 Bdrm.

DUPONT VILLA — 345 Michigan street — 384-3040

$208.67	208	1 Bdrm.
$170.75	212	Bach.
$265.75	307	2 Bdrm.

For further information call:
BROWN BROS. ON BLANSHARD
385-8771 (anytime)

FORT-PANDORA
Walking distance to town. Mature adults only. No pets or children please. 1 bedrooms from $190. 2 bedrooms from $260. 598-2394.

JUBILEE
1939 Lee Ave. behind Safeway near Hospital. One bedroom from $190. Sauna and whirlpool; 595-1210. Kilmarrock Holdings Ltd.

LUXURY SUITE
TOP FLOOR
2125 OAK BAY AVE.
Elegant finishing, 1,600 sq. ft., fireplace, dining room, 2 bedrooms, all accessory kitchen, 1½ baths, in suite laundry room, controlled underground parking. No children. To view call 388-4344 daytime, 477-5606 evenings.

AQUARIUS APARTMENTS
In James Bay area, to rent clean modern suites, wall-to-wall carpets, drapes, range, fridge and cablevision. Mature persons only. No children or pets. Bachelor suites from $175. 1-bedroom from $190. Bedroom and den from $230. 2-bedroom from $270. Phone 384-7627, 595-6978 evenings.

AVAILABLE NOW OR MARCH 1st
1-bedroom apartments, very clean, on transportation and opposite shopping centre. Rents range from $166 to $191 per month. Very quiet building. Please phone 382-0626. Adults only, no pets.

2 Bedroom $225
2 Bedroom $230
Deluxe Lg. 2 Bdrm. $250
This includes fridge, stove, drapes, carpet, cablevision, heat. On bus stop, Vic West. 384-6383, 478-0225.

Princess Louise
Spacious 1-bedroom apartment, low rent, controlled entrance, close to town and bus, drapes, heat, hot water, cablevision and wall to wall included. 384-5320.

TIDELINE APTS.
1470 DALLAS RD.
Bachelor Suite $163.07
Resident Mgr. 382-5851
ROBERTS INVESTMENTS LTD.

1-BEDROOM, LARGE QUIET apartment, tastefully wallpapered, heat and hot water included, $189, stove, fridge. Located on corner Chambers-Grant St. 385-5637 or 477-0525.

ROCKLAND HEIGHTS
Rockland and Oak Bay Avenue, available now, 1-bedroom and 2-bedroom suites. Phone 592-2025 or 598-8755.

JAMES BAY, 3, 1-BEDROOMS, for Feb 1st, 385-4505.

200 APARTMENTS TO RENT UNFURNISHED

BROWN BROS. on BLANSHARD
"People Helping People"
FIRST CHOICE IN APARTMENT RENTALS

ONE BEDROOM SUITES
$185.00 205 Blackwood Manor, 2664 Blackwood Avenue at Hillside
$220.00 112 Campus Court, 1631 McKenzie Ave.
$209.35 311 Carriage House, 1020 Burdette Ave. Avail. March 1
$208.00-$227.00 Charles Dickens, 243 Gorge Rd. E. Heat included
$192.34 407 Don Quadra, 3244 Quadra St.
$190.00 Ellery Apts., 837 Ellery Street, Child welcome
$185.00-230.00 Gordreau Apts., 129, 131, 135 Gorge Rd. E., Pool, Sauna, Swirl Pool
$177.93 303 Greensleaves, 2523 Wark St.
$191.02 309 Grenadier Manor, 1537 Belcher Ave.
$170.35 214 Lord Nelson, 1615 Belmont Ave.
$183.80 304 Louise Apts., 1143 Pandora Ave.
$215.00 Manchester Court, 565 Manchester Road, Heat included
$190.00-225.00 Prince Charles, 215, 217, 219, 221 Gorge Rd. E.
$210.00-225.00 Redwood Park, 155, 157 Gorge Rd. E. Pool, Sauna
$181.25 Regency Apts., 1975 Lee Ave.
$195.00 Thornwood Manor, 028 Inverness Ave.
$212.31 Wellington Manor, 1670 Fort Street

TWO BEDROOM SUITES
$275.00 Blackwood Manor, 2664 Blackwood Ave. at Hillside
$350.00-375.00 Byoaks House, 3958, 3962 Cedar Hill Rd.
$300.00 Campus Court, 1631 McKenzie Ave. March 1
$290.00 Charles Dickens, 243 Gorge Rd. E. Heat included
$256.90 Don Quadra Apts., 3244 Quadra
$260.00-295.00 Gordreau Apts., 129, 131, 135 Gorge Rd. E., Pool, Sauna, Swirl Pool
$295.00 Manchester Court, 565 Manchester Rd., dishwashers included
$270.00-310.00 Prince Charles, 215, 217, 219, 221 Gorge Rd. E.
$290.00-315.00 Redwood Park, 155, 157 Gorge Rd. E. Pool, Sauna
$197.56 Regency Apts., 1975 Lee Ave.
$197.51 Royal Commodore, 715 Vancouver Street, Elderly persons preferred
$425.00-465.00 Village Oaks, 2125 Oak Bay Ave. No children or pets
$254.25 Woodridge Manor, 2230 Cadboro Bay Rd., March 1

BACHELOR SUITES
$151.25 405 Antrim Court, 2310 Quadra St.
$150.04 Skyline Gorge, 2925 Qu'Appelle St.
$175.25 Parkside Towers, 890 Academy Close
$163.56 Greenleaves Apts., 2523 Wark Street

THREE BEDROOM
$525.00 Village Oaks, 2125 Oak Bay Avenue, no children or pets
For further information please call Brown Bros. Agencies at 385-8771.

LARGE AND LUXURIOUS
SEVERAL LUXURY CONDOMINIUMS FOR RENT
Compare These Units With Your Present Accommodation
—A spacious master bedroom larger than most bedrooms in single family homes.
—2 full 4 pc. bathrooms, a house size kitchen with eating area. Each unit has full size appliances, custom made cabinets and most important quality finishing and floor coverings throughout.
—Hugh swirl pool and sauna, games room and workshop. There is plenty of storage room and laundry facilities on every floor.
—Close to excellent shopping, the University, Recreation facilities and Parks. The new Library is right next door. There is Cross town and downtown bus service right by the door.
2-bedroom $350
1-bedroom $265
CALL TO VIEW
Daytime 384-1101
Weekend and Evenings 477-8646
TOD-HACKETT CONSTRUCTION LTD.

AVAILABLE MARCH 1st.
2-bedroom apartment, very clean, on transportation and opposite shopping centre. Rent $234.23 per month. Very quiet building. Please phone 382-0626. Adults only, no pets.

OCEAN AND MOUNTAIN VIEWS
Vic West, walking distance to town. 1 and 2 corner suite bedrooms, from $180. Includes heat, cable, drapes, wall to wall carpet. Sorry no children or pets. Please call, 386-9654.

TOWNHOUSES
Three bedroom, close to shopping and schools, 1½ bathrooms, family room, cablevision, washer-dryer hook-up. Includes stove, fridge, heat, hot water and drapes, parking, spacious lawns, children welcome, no pets. $360.25 - $372.25. 595-5313.

A QUIET WATERFRONT REASONABLE RENT
1, 2 and 3 bedrooms.
Rent includes heat, cablevision, indoor pool, Adults only, no pets. Call resident manager, 385-4022 or Realspan Properties Ltd. 388-6454.

NO EXTRA CHARGES
Cable, heat, hydro, parking incl. Modern 1 br. with new w.w. carpet Mar. 1, $211.00 p.m. "Olympic Court" on Selkirk, quiet enjoyment. Res. Mgr. 386-9043. British American Realty Ltd.

TWO BDRM. SOOKE TOWNHOUSES secluded but yet within walking distance of town. Children welcome. Rent to include heat, light, water $300 p.m. Phone caretaker 642-3249 or British American Realty Ltd. 385-1431.

AVAILABLE NOW
1 bedroom suite in modern building. $195. walking distance to shopping and bank, close to bus. to view call Resident manager, 383-9802.

Swiftsure Apts.
540 RITHET
Bachelor suite, $150, available February 1st, 384-2276.

BEACON HILL PARK. ONE BEDroom apartment, ground floor, no steps. Quiet small block. 478-7014.

ONE BEDROOM AND BACHElors for rent, Hillside and Quadra. 382-9879.

SIDNEY
Large 2 bedroom, children welcome, $195. 385-6718.

FOR RENT, 1-BEDROOM APARTment, $220 per month, utilities included. 386-0998, 2:30-6:30.

200 APARTMENTS TO RENT UNFURNISHED

SEASPRAY
PROPERTIES LTD./ REALTORS
1911 QUADRA ST.
386-3124
"THE APARTMENT SPECIALISTS"

WATERFRONT
2902 WASHINGTON
(OFF GORGE)
Brand new! Superb water views from most suites. Unusual suite layouts with large balconies. Use of wood siding and large trees close by make for cozy apartments. Just minutes from downtown, this controlled entrance building has 1-bedrooms from $190. Hurry, just a few left.

SOMERSET PLACE
1180 FORT
(NEAR LINDEN)
Our top floor suites are unique with high vaulted natural light. This new building is on the bus route, close to schools and corner stores, yet you can walk to town with ease. Rents from $195.

DOWLER MANOR
2549 DOWLER
Large, 2-bedroom suites just two blocks from downtown. The building features controlled entrance, laundry room and lots of parking space. CHILDREN WELCOME. Rents starting at $245.

CEDAR HILL PL. APARTMENTS
3142 CEDAR HILL RD.
A new unique elevator building in a great location for easy living. Want to play golf? It's so close. Want a balcony and planter box with your suite? Ours have them. Want a DISHWASHER in your kitchen? We can arrange it for you at no cost. Need a great 1-bdrm? Then call us.

NEED A RIDE TO VIEW YOUR NEW APARTMENT
"CALL US NOW"
386-3124
OFFICE HOURS:
MON.-THURS. 9-5
FRIDAY 9-8 P.M.
SATURDAY 9-5
AFTER HOURS:
KIM 385-8310
DENNIS 382-7806

TREELANE ESTATES
This time next month, you could be living in Victoria' most exciting apartment complex for as little as $230 a month.
TRELANE ESTATES with its spectacular views across the Straits of Juan de Fuca, the Gorge and Malahat presents an entire new concept in interior design with color-co-ordinated kitchens and baths, brand-name appliances, quality broadloom and draperies.
The twin complex includes saunas, swirlpool, recreation and hobby rooms and expansive roof gardens complete with observation and entertainment lounge.
One-bedroom apartment homes begin at $225 per month, 2-bedrooms from $400.
Phone 388-5332
TREELANE ESTATES
OPEN HOUSE DAILY
Mon.-Thurs.-Noon-9 p.m.
Fri.-Sat.-Sun.-Noon-5 p.m.
CONCORD CREDITS

ASCOT HOUSE
1537 MORRISON ST.
By Oak Bay Junction
3-bedroom corner suite in new building, with elevator; very reasonable rent. For permission to view contact
598-6711 anytime
GREENBANK Designs

THE HORIZONS
Available February 1st, one bedroom, 4th floor, $230. One bedroom, third floor, $225. Includes heat, hot water, wall to wall, drapes, colored appliances, cablevision and parking. Sorry no Children or pets. 477-9489 or Apply Resident Manager at 1576 Midgard Ave.

WALKING DISTANCE TO TOWN
Older style apartment block.
1-bedroom suite. Rent $140.
Bachelor suite. Rent $133.
To View Call BEFORE 6:00 P.M. 384-5830.
david burr ltd.
655 Fort St. 384-9335

1 BDRM $200
1037 WYCHBURY
New block, extra large suites. Available immediately. Call Resident Manager, Mrs. Wilkins, 383-9191.

JAMES BAY
1-bedroom $192.25. Available now and February 1st. Sauna, Swirl pool, 1 block to mall, on bus line. Will consider child under 1 year of age. No pets. 535 Niagara.

BEACON HILL PARK
One bedroom suite, dinette and decorative fireplace, stove, fridge, water, heat and cablevision included. $195. Avail. February 1st. 383-2253, 656-6148, 642-5313.

AVAILABLE IMMEDIATELY, ESquimalt, 1-bedroom suite on main floor in nice older home on large lot; heat, power, water included in rent, $285. To view call 477-2787.

AVAILABLE IMMEDIATELY, ESquimalt, upper floor of nice older home, bedsitting room, kitchen, share bath, all utilities included, $140. To view call 477-2787.

BRIGHT, SUNNY 1-BEDROOM suite, 10 minutes walk to town; non-drinker, non-smoker, quiet mature person please. 382-0477.

LARGE TWO-BEDROOM APARTment, Harriet Rd. area. Modern kitchen, fridge and stove, $250. 477-0548.

200 APARTMENTS TO RENT UNFURNISHED

Rent Something Better . . .

Several luxury apartment homes are being offered for rent at STADACONA CENTRE—a unique opportunity for people who would like to rent something better.

Stadacona Centre is a luxurious multi-million dollar complex, conveniently located next to Stadacona Park at the Oak Bay Junction. 5 minutes from city centre.

—Some suites are larger and far more beautifully appointed than the average new home; some have wood-burning fireplaces.

—Every suite with rich carpets and drapes, spacious closets, outsize balconies; frost-free refrigerators, ranges with "Continuous Clean" ovens, dishwashers.

—Other features include fantastic rooftop gardens with walkways, pools, fine wood and brick everywhere.

—Indoor swimming pool, sauna, swirlpool; tudor library, tudor lounge and recreation room.

—Neighborhood shopping centre discreetly located at street level; full underground parking.

Rents:
Two Bedrooms from $385
One Bedroom from $285

OPEN FOR VIEWING — EVERYDAY

RENTAL OFFICE
1545 Pandora Ave.

Another Quality Development By Park Pacific

Monday through Saturday
10 a.m. to 5 p.m.
Sunday
12 p.m. to 4 p.m.

Stadacona Centre 595-3132
Oak Bay Junction, corner of Fort and Pandora

CHILDREN WELCOME ONE SMALL PET
One Month Free Rent

Large 2-bedroom suite. New building, 859 Carrie Street, Esquimalt. For further information please call Resident Manager, 382-8090, Office 384-9793.

OAK BAY WATERFRONT
Very spacious 1-bedroom suite, rock fireplace, views of Mt. Baker and Rainier, utilities included, $325 or $350 furnished. 595-5446, 384-1454.

AVAILABLE IMMEDIATELY, Oak Bay junction, newly painted and carpeted, a 3-bedroom suite in character house, having high views of city. Separate entrance, $325. 652-3449. 652-3331.

AVAILABLE IMMEDIATELY, Esquimalt, 2-bedroom apartment, large bright room, sundeck, wall-to-wall carpets, drapes, color appliances, controlled entrance, elevator, $270. To view call 477-2787.

CASA DEL RIO
1535 Jubilee, available March 1st, 4th floor, 2 bedrooms, $246.35; also 2nd floor, 1 bedroom, $201.45. Phone manager 598-6987. Adults only.

ONE BEDROOM APARTMENT available immediately. Across from Beacon Hill Park. Reasonable rent includes heat, hot water and cablevision. Bus stop at door. Phone 384-5242.

COLUMBIA APARTMENTS, 850 Admirals, 3-bedroom suites available now, also 2-bedroom suites available now; 1 bedroom available March 1st. Children welcome. 382-5811 or 388-7651.

LOVELY AREA. FRESHLY painted lower floor of duplex, two bedroom, close to downtown Victoria. 3311 Lodmell Road, $295 per month. Call collect 438-4351, evenings 271-7448.

AVAILABLE IN JAMES BAY, one bedroom $238, bachelor suite $179, both fourth floor with view, children welcome, sorry no pets. 384-2709.

AVAILABLE FEBRUARY 9TH. Bachelor apartment, close to Jubilee Hospital on main route to University. $120 per month. Phone 592-2505 or 598-2101 after 5.

DELUXE TWO BEDROOM CONdominium mature adults only, 7 appliances, drapes, covered parking, close to sea and park, $320 per month 384-2559.

ESQUIMALT
Two bedroom and one bedroom, good view, children welcome, handy for Naden or Yarrows, 385-4832, 385-1047.

TO RENT OR BUY, SPACIOUS luxury suite in small quiet Fairfield block, 2 bedrooms, fireplace, dishwasher, 1½ baths, controlled access covered parking. 592-0892.

BEACON HILL AND HOSPITAL. Bright one bedroom suite in quiet block, cable, laundry, $185. 383-4079 or 477-3156.

BEAUTIFUL SETTING FAIRfield, hilltop, one bedroom apartment. Wood panelled, secluded, quiet, older person, $190. 383-2938.

FORT-YATES JUNCTION
1 bedroom $188, 2 bedroom $218. Heat, water and cablevision. Adult block. 595-4126.

SPACIOUS BACHELOR SUITE, Fernwood, Pandora area. $159. Phone Mr. Wayte 479-5639 evenings and weekends. 386-8866 weekdays.

1 BEDROOM, PANDORA-FERNwood, garage, cablevision, married couple or retired. Available March 1st. 477-0598.

AVAILABLE MARCH 1ST, ONE bedroom suite at $180. All utilities included. 382-5269, 477-2473.

$265. NO STEPS, 2 BEDROOMS, lovely garden, couple. 1618 Richmond.

FOURPLEX, ESQUIMALT, ONE bedroom suite. 477-8929. Available anytime.

BRIGHT CORNER 1 BEDROOM and bachelor. Near Fernwood-Denman. 382-2902 anytime.

QUIET 2 BEDROOM, WALL TO wall, etc. Close to school, children welcome. Sorry, no pets. 595-1247.

LARGE 2-BEDROOM BASEMENT suite, new carpets, utilities included, $225 per month. 385-2890.

APARTMENT FOR RENT, HEAT, fridge and stove included, $180. 479-3570.

LARGE ONE BEDROOM ON Fort. Available February 1st. $202 per month. 598-5367 or 477-0544.

$140—1 BEDROOM, 735 PANdora. 386-1946 or 385-5459.

LARGE 1-BEDROOM, $175, COLwood-Langford, 1 child, 477-2548.

200 APARTMENTS TO RENT UNFURNISHED

BROWN BROS. on BLANSHARD
"People Helping People"

PRESENTING THE PRINCE CHARLES
(215, 217, 219, 221 Gorge Road East)

This brand new development offers you a choice of four separate buildings designed for your living comfort.

Situated in the quietness of the Gorge Waterway, yet only a few minutes from town and major shopping areas. Bus stop direct to town just a short distance from your door.

Waterfront suites present a magnificent view of the Gorge waters.

Do you own a small pet? We have a special pet lease to accommodate you.

Open daily for viewing, please see resident manager.

We offer you a special move-in bonus — 50 per cent off your rent for the first two months.
Bachelor suites from $160.00.
One bedroom suites from $190.00.
Two bedroom suites from $260.00.

For further information please call Brown Bros. Agencies at 385-8771.

Now Renting
984 McKenzie
"YOUR PLACE"
1 Bedroom Apts.

"Your place will offer all you would expect in apt. living and more, a place to call home." An architect designed apt. set on 3 acres of woodland, each apt. is designed to offer you something different.

Wall-to-wall
Drapes
Coloured appliances
Wallpapered kitchen and bathrooms
Double glazed windows
Lighted tennis court
Underground parking
Large balconies
Mirrored closets

1 BEDROOM from $225

For prior information and viewing:
MR. HARRIS, 479-5688
MR. DARLING, 479-0119
AMBLEWOOD DEVELOPMENTS

STOP

Looking for a new, clean building with the best rates in town? Compare us! Five minutes from town on bus route. Children welcome. Included in rent is your parking, water, and most importantly heat (saving you approx. $20.00 per mo.). Also, ask about our lease plan.

VIEW TODAY
NEED A RIDE?
We can pick you up to view.

Craigflower House
Call 384-1101, 385-7389
TOD HACKETT Construction Ltd.

CLOVERDALE TOWNHOUSE COURT
991 CLOVERDALE

2-Bedroom 2-Storey From $263
HEAT — CABLE INCLUDED
Close to stores, schools,
OPEN TO VIEW
12-7 P.M.
Contact Manager Ste. 101
PHONE 385-0814
Or 385-0991 Ans. Service

WEDGEWOOD TERRACE
Large 1 bedroom suites, close to downtown, no children, no pets. 384-6353.

THE SENTINEL
For that better apartment phone 385-1249, 1- and 2-bedroom suites available in Esquimalt.

Near Downtown
HARTNELL HOUSE
1204 Yates
Controlled entrance, elevator, near bus, includes parking, studio bachelor suites. From $177.50 monthly. 383-0742 or 386-2812.

1 BDRM. $214
Available one and two bedroom suites, completely carpeted, laundry rooms on each floor, ample parking and bus at door. Call 388-6614.

BEACON HILL PARK AREA AND James Bay area. Bachelor one and two bedroom suites available. Rent from $160-$240. With guarantee of no increase for 2 years. Adults, no pets. 592-9516.

885 OLD ESQUIMALT RD. APT. Two bedroom, beautiful large corner suite, with 2 balconies. Only $230. March 1st. Mature adults. No pets. 477-7026 evenings, 386-1074.

VICTORIAN APT.
2111 SPRING RD.
1-BR from $160. Parent with child welcome. Res. Mgr., 383-6989.

MODERN 2-BEDROOM, PARK-like setting. Heat, cablevision and parking included. Mature adults only. Sorry, no pets. 383-3239.

BEHIND PARLIAMENNT BLDGS, 1, 2-bedrooms. Very reasonable. Utilities included. 382-5772, 592-7678.

3150 JUTLAND
Cozy, bright, 1-bedroom and 1 bachelor suite, close to Woodwards. 382-0088 or 388-6652.

200 APARTMENTS TO RENT UNFURNISHED

HILLSIDE
Consider something with a difference, lge bright suites are now available in this beautiful new building. We have 1 bedroom with den. 2 floors up and down, 2 bedroom suites, a few 3 bedroom. Also some deluxe 2 storey penthouse with fabulous views of the city. Deluxe appliances, carpets and much much more. For prior viewing and rental information office 388-6234 or Mrs. Bolk 658-8855.

FABULOUS FAIRFIELD
We have some 2 bedroom suites now available in this desirable area close to downtown and Beacon Hill Park. Featuring ensuite plumbing, self-cleaning ranges, automatic defrost fridges, underground parking and much more. To view these desirable adult suites please contact:
Mrs. Murroy 384-1776
Mrs. Bolk 658-8855

Sir Francis Drake
33 St. James St.
1 bedroom from $188
2 bedroom from $242
Phone Mrs. Anderson
386-0847 after 6 p.m.

1022 PANDORA
Brand new and centrally located building. 5 blocks from city centre, with bright suites and large balconies. Deluxe kitchens, drapes. W-W, double glazed windows, controlled entrance. Just a few choice 1-bedroom suites available from $210 a month. Underground parking. For information call:
Mrs. Tremblay 384-6436

McKENZIE MANOR
1010 McKenzie Ave.
Featuring very spacious suites with extra large kitchens. Sauna and separate billiard room, 2 bedrooms from $255, 1 bedroom from $190.
Mrs. Henderson 479-6486

CAPSTAN COURT
630 Head St.
A new building centrally located in Esquimalt, Large suites with balconies. Wall-to-wall, drapes, controlled entrance, etc.
1 bedroom from $194
2 bedrooms from $250
See our manager
MR. McCALLEN
Phone 386-0083

ELLERY MANOR
855 ELLERY
Now available 1, 2 and 3 bedroom apartments in newer building. Centrally located in Esquimalt. Drapes, controlled entrance, free parking, etc.
1 bedroom from $170
2 bedroom from $243
3 bedroom from $287
Mr. and Mrs. Perkins
Managers
Phone 382-2942
Amblewood Developments

NOW RENTING
LOCHSIDE MANOR
Behind Waddling Dog Inn On Pat Bay Highway
New building available for occupancy March 1st. Offering many extras including:
—Large indoor pool
—saunas
—tennis and shuffleboard courts
—recreation rooms
—water views
—free parking
—wall to wall carpets
—drapes
—large balconies
1 Bdrms from $180
2 Bdrms from $225
DISPLAY SUITE NOW OPEN
TUES.-FRI. 2-6 P.M.
SAT.-SUN. 12-5 P.M.

LORD STANLEY MANOR
1350 Stanley Ave. between Fort and Pandora. 1-bedroom suites, from $199, for appointment, call 595-4128.

VISTA ROYALE
1345 Pandora Street
382-3616
Immediately 2 bedroom, $280, March 1st 1 bedroom $192-$201. Includes heat, hot water, cable, swirl, sauna, parking, colored appliances, shag, large balcony. Controlled entrance. Elevator. Near bus and shopping. Mature adults. No pets.

BEACON HILL — JAMES BAY ONE BEDROOM SUITE, INCLUDING LIVING ROOM, DINING AREA, KITCHEN, ETC. FULLY CARPETED. QUIET, MODERN BUILDING, NEAR THE PARK. MAID SERVICE AVAILABLE. NO CHILDREN, SMALL PETS WELCOME. NO RENT INCREASE FOR 1 YEAR. 576 SIMCOE. 384-7017 (5-9 p.m.) or 652-3566.

BARGAIN
From $205. Bright two-bedroom, large ensuite storage, near schools. 831 Ellery, 388-6892, 477-8292. Garden City Property Management.

McKENZIE WOOD
Come to dignity, and quiet, and extra space, and security and convenience: 3½ rooms, 1 bedroom, $227. Available now, 382-4312 (eves. 479-0444). Dickie Agencies, 919 Fort.

1-BEDROOM APARTMENT, ON main floor of older tri-plex, close to bus, stores and downtown, $204 per month. Owner pays heat and hot water. Call Doug Foord, 382-6447 or 479-1687.

2-BEDROOM CONDOMINIUM wall-to-wall carpeting, washing machine, dryer, fridge and stove, drapes, close to all amenities, available 15th February, $250 per month, 384-5603.

2-BEDROOM, FURNISHED OR unfurnished. 4 appliances. 12x50 mobile home. Mill Bay, $220 per month, Herb Smith, 388-6275, pager 880 or 382-4112.

NEAR WELLBURN'S. 1 AND 2-bedroom apts. in older character block. Utilities included. Immediate occupancy. $190 and $160. 386-7306.

VERY ATTRACTIVE 1 BEDroom and bachelor. Walking distance, to Safeway and Parliament bldgs. Ideal bus routes. In immaculate, modern building. 382-2001.

CHARACTER HERITAGE HOUSE 1270 Yates at Fernwood, bachelor from $146, 1-bedroom $182. Walk to town or bus at door. 382-3553 or 477-8292.

FACING PARK, 2-BEDROOM apartment, $150. 382-7441.

ONE-BEDROOM, FIREPLACE, Esquimalt, older. $165. 385-6357.

3 BEDROOMS $220. COLWOOD-Langford. 1 child, no pets. 477-2548.

200 APARTMENTS TO RENT UNFURNISHED

BROWN BROS. on BLANSHARD
"People Helping People"

FIRST CHOICE IN APARTMENT RENTALS

GORDREAU APTS.
129, 131, 135 Gorge Rd. E.
Enjoy the quiet of the Gorge waters while you enjoy a swim in the beautiful full size pool, or relax in the swirl pool and sauna. The suites are large with a full sized balcony. Price to rent from $190.00 for one bedrooms and from $260.00 for two bedrooms. For appointment to view please call 382-0981, 383-6436 or 383-0530. Further information call Brown Bros. Agencies Ltd. at 385-8771.

THORNWOOD MANOR
(1028 Inverness Avenue)
New, bright, clean 1-bedroom suites, priced to rent from $195. Convenient location, close to transportation.

ELLERY APTS.
837 Ellery Street
Luxurious wall-to-wall carpets blend with the extra large suites to make this your best apartment dollar value. One-bedroom suites from $175.00, two bedrooms $225.00. Children welcome. Please call resident manager 386-0045.

REDWOOD PARK
(155, 157 Gorge Rd. E.)
Start your New Year in a new suite. Redwood Park offers you a full sized swimming pool and sauna, covered parking, sundecks, available immediately, one and two bedroom suites from $220.00, $285.00, heat included.

MANCHESTER COURT
565 Manchester Road
Deluxe suites, quality appliances, dishwashers included in two-bedroom suites. Priced to rent from $275.00 for two bedrooms, $215.00 for one bedroom.

For Appointment to View Please Call 388-5740

For further information call: BROWN BROS. on BLANSHARD 385-8771 (anytime)

WINDSOR COURT
252, 254, 258 Gorge Rd. E.
Large comfortable suites in adult apartment complex. These spacious units include heat.
For your enjoyment and recreation we offer 50-ft. heated indoor pool, swirl pool, saunas, squash court, tennis court and universal gym.
1 bedroom suites From $195
2 bedroom suites From $255
2 bedroom and
2 full baths $305
Bachelor $180
Sorry
No Children or Pets
Please Call
Resident Managers
anytime
Mr. and Mrs. Hand 383-5059
Mr. and Mrs. Noad 383-0509
Mr. and Mrs. Squire
384-3363 or
Office Mon. to Fri. 9-5 or
388-4555
McArthur Park Estates

NOW RENTING
The Princess Pembroke
1020 Pembroke St.
1-Bedrm. $195-$220
Close to stores and bus, within walking distance to town. Children welcome. No pets. Please Call Mr. Jim Brant, 382-9454.
Senior Citizens interested in rental assistance please see Mr. Brant, resident manager concerning SAFER PROGRAMME.
CHATEAU ROCKLAND APTS. LTD.

PARK PLACE
2605 Windsor Rd.
(corner of Windsor and Newport across from Windsor Park).
LUXURY
some apartments now for rent in Victoria's most prestigious building, pool, sauna, steam, swirl pool, underground parking, every conceivable appointment, open to view, 2 to 5 daily. Rents from $475 a month upwards. Inquiries 598-2411 or 598-4260 or answering service 385-0991, Greenbank Designs Div. Ltd.

MAPLEWOOD GREEN
3255 COOK STREET
1 and 2 bedroom available. Includes swimming pool, sauna, billiards and free heat. 382-0815 or 385-0045.

ELDON PLACE
Featuring heated pool, swirl pool, dry sauna, games room, and woodworking room, heat and cablevision included in rent, bachelors to 3-bedroom suites, on direct bus route. Close to Woodwards and Woolco. Phone us at 383-0067 or 386-0614.

MODERN ONE BEDROOM, CARpets, drapes, stove, fridge, on bus route to UVic and College, $190 includes heat and water. Available March 1. Appointment to view 388-5043, Caretaker 382-1678.

CATHERINE COURT
992 GORGE RD. WEST
Second floor, 2-bedroom suite, suit elderly quiet folks, wall to wall, drapes, heat, nice view, 479-6761.

SIDNEY. ONE BEDROOM apartment, ground floor, waterfront, available March 1st. 384-3907 evenings.

SPENCER CASTLE
Deluxe with view, 1300 sq. ft., 2 bedrooms, 2 complete baths, washer, dryer, pool. 384-4013, 386-3816.

ESQUIMALT, 1-BEDROOM BASEment suite, heat supplied, $160 month, not suitable for dog or loud stereo, 382-4728.

WERK COURT — NEW AND ATtractive apartment building close to schools, town and buses. For more information phone 384-4849.

200 APARTMENTS TO RENT UNFURNISHED

GARDEN CITY PROPERTY MANAGEMENT LTD

1018 ROSLYN
3 bedroom older home. Fireplace.

611 ADMIRALS
Suites available immediately $189 up. Utilities included. Child welcome. Central Esquimalt. 382-6512, Caretaker.

3390 VETERAN
2 bedroom duplex with large kitchen, covered parking, lawn, appliances $285.

1018 ROSLYN
Older suite, 1 bedroom downstairs, 3 bedrooms upstairs. Fireplace.

791 PANDORA
Character bachelor suites. City centre. Newly painted and carpeted. $135. 384-1449.

831 ELLERY
From $205. Bright, spacious 2-bedrm. suites, available immediately; child welcome. 388-6892, 477-8292, 388-5194.

2409 VANCOUVER
2 bedrm upper triplex. Available immediately.

742 LAMPSON
2 bedrm suites in large clean apt. block. 384-3686.

901-640 BROADWAY
3 bedrm, 2 baths townhouse. Fireplace and playground. Children and small pet welcome.

DINGLEY DELL
Must be seen, lovely 2 bedrm condo. Fridge and stove. Storage area.

1360 ESQUIMALT
Deluxe condo, fridge, stove, washer, dryer. Fireplace. Available immediately.

WEST BAY TERR.
Cosy 2 bedrm 4 plexes. Available immediately. Children and pets welcome. Washer and dryer facilities. $209. 384-1282.

1324 JOHNSON
Upper and lower duplex. Older character home. Both 2 bedrm. Lower has fireplace and appliances.

3534 QUADRA
Deluxe corner 1 bedrm. suites, $220. Available Immediately. Good location. Lots of cabinets. Light carpet. 388-7582.

Ste. 202-920 Hillside, 388-5194

ATTRACTIVE SUITES
1. QUALITY-BUILT APARTMENT has 1 and 2-Br. suites available for quiet adults. View St. location. Contact Mr. Townsend at 383-2637.
2. CENTRALLY LOCATED 1-Br. units available at $176 per mo. and up. Contact Mr. Smith at 595-5827.
3. ONLY ONE LEFT 2-Br. unit in modern block. Contact resident manager, Mr. Stuart, 388-9893.
4. NEW 12-SUITE BLOCK has one 1-Br. suite available. Phone Mrs. Thompson at 384-7204.
COMPLETE PROPERTY MANAGEMENT
(A division of D. F. Hanley & Assoc.)

NOW AVAILABLE
LARGE AND COMFORTABLE
2 and 3-Br. suites where children are welcome. Contact resident manager re reasonable rents, Mrs. Swanbeck at 383-6995.
COMPLETE PROPERTY MANAGEMENT
(A Division of D. F. Hanley & Associates)

OPEN SUN.
12-2 P.M.
1255 VERDIER
BRENTWOOD MANOR
Only 4 new 2-bedroom, spacious suites left at $240 per month with gold Moffat appliances close to Marina and Shopping Centre., Call Audrey anytime at 388-4455.
J. D. BOSDET LTD.

WATERFRONT
Seagate, 707 Esquimalt Rd., on Victoria's Harbour waterfront, with a very large indoor-heated swimming pool and hydro therapy pool. Mature adults only, no pets. Available March 1. Large, 2-bedroom corner suite, $270. Also large 1-bedroom waterfront suite $220. Includes heat and cablevision. Resident Manager, 383-1731 or 388-6100. Diamond Developments Ltd.

AVAILABLE FEBRUARY 1ST, bachelors, one bedrooms, and two bedrooms. Heat, cable and water included. Close to town, right on bus line. No children or pets. Controlled entrance, laundry room and extra locker space. Undercover parking extra. For more information call manager 382-2845, 1300 Yates Street. Viewing times Monday-Saturday, 9 a.m.-8 p.m., Sunday, 12 noon-4 p.m.

QUINTRO MANOR
3800 QUADRA
Rent Starts $225
3 extra large modern, 2 bedroom apts. to rent, all modern conveniences, ample parking space, or direct bus line, close to Mayfair and Town and Country Shopping centers, for inquiries please phone 383-0431.

$170
CRAIGFLOWER TILLICUM AREA
Deluxe, bright, one-bedroom in modern building. Heat, hot water, cable, parking, carpets, drapes, laundry, appliances all found. Handy to town and bus. No children or pets please. Available Feb. 1st. To view phone 388-6536.

1-2 BEDROOMS, NICE VIEW. Quiet, clean, well controlled building, elevator and laundry facilities. Drapes, carpet, stove, fridge, storage, balcony, cablevision, heat, water, parking. Close to shopping centre, bus, parks, Esq. Senior Citizens Centre. Adults only, no pets, 382-2221.

JAMES BAY
Freshly painted, clean 2-br. view suite. Gorgeous outlook over strait from 10th floor corner. Swimming pool, hydro saunas, underground parking, prestige building, mature adults only, rent $330. Manager, 382-4650.

$105
Bachelor suite Kings-Quadra, heating included, suitable mature lady. 385-0471.

SILVERWOOD APT.-417 QUEBEC 2 br. — $220. view of inner harbour. 1 Br.—$180. both modern, balconies, quiet, available Mar 1st., walk to town, adults. 384-9798.

QUIET WATERFRONT
2-bedroom suite, newly decorated, reasonably priced. Adults only building. Sorry no pets. Contact Manager 388-6806.

MODERN ONE-BEDROOM, large sitting and dining area, stove and fridge, cablevision, free laundry, carport, no children. $165 monthly. 721-3084.

2 BEDROOM APARTMENT available March 1st, close to town $275 includes utilities, carpet, drapes, stove, fridge, and separate entrance. 384-4078.

1-BEDROOM SUITE, QUIET, self-contained, central, available March 1st, suitable for older person. 385-1035.

ONE-BEDROOM SUITE FOR rent, $200, including all utilities. 384-9206.

1-BEDROOM SUITE, OAK BAY apartment block, all utilities included, March 1st. 592-1167.

1-BEDROOM FOR RENT, $196 per month, Bachelor $155. Fairfield, Cook area. 386-0693.

1-BEDROOM APARTMENT IN charming house next to park. 595-5376, 595-0765.

SIDNEY IMMED. 2-BED. SUITE, range, fridge, 1 child O.K., $210. 656-4000, 656-2427.

LARGE BACHELOR SUITE, $145 per month. Available February 1st, middleaged only. 595-2480.

$167.00 — ONE BEDROOM SUITE, available March 1st. 1239 Park Terrace, Esquimalt. 385-2925.

200 APARTMENTS TO RENT UNFURNISHED

BRENTWOOD TOWER
Mountain Views
Attractive Suites
A few choice suites left for adult tenants. All rents include HEAT, Swirl Pool, exercise rm., garden plots, close to shopping and bus.
Bachelor suites from $175
1 bedrm. suites from $205
2 bedrm. suites from $250
W. Saanich Rd. at Verdier Ave
To view call Res. Mgr., 652-3437
Westgate Realty Ltd., 388-9941

HILLSIDE AREA
Between Cook-Quadra
Available now or Mar. 1st, a lovely 1-bedroom suite, renting for $193.25 per month. Others available Mar. 1st, renting for $186.25. For further details call 386-0112. Adults only. No pets.

UNUSUALLY ATTRACTIVE ONE bedroom character suite in house off Esquimalt Road, close to town. Very large living, dining room with polished floors, leaded windows, ocean views. Completewith drapes, carpets, shutters, appliances, heat. First class accommodation for the right couple without children or pets. $275 from March 1st. 388-4201 days (Bus), 385-5905 evenings.

201 APARTMENTS TO RENT FURNISHED

NEW
Near Downtown
Includes dishes, linen, color TV, radio, underground parking, elevator. Near bus, no steps, studio bachelor suite, $85 weekly or $250-$260 monthly. 1 bedroom suite, $325 per month. 2 bedroom suite, $405 per month. Hartnell House, 1204 Yates.
383-0742 or 386-2812

MONTHLY WEEKLY DAILY
Adjacent to Parliament Buildings and Inner Harbour. Fully furnished 1-bedroom suites, color TV, linen, dishes, all utilities, use of sauna, indoor pool, games room, coin laundry.
ROYAL SCOT INN
425 QUEBEC ST. 385-3543
OCEAN PROPERTY MANAGEMENT

BEACON HILL NEAR THE SEA. DELUXE BACHELOR APARTMENT. TASTEFULLY FURNISHED INCLUDING TV. FULLY CARPETED. QUIET MODERN BUILDING, CLOSE TO BUS. 50 YARDS FROM THE PARK. MAID SERVICE AVAILABLE. NO CHILDREN OR PETS. NO RENT INCREASE FOR 1 YEAR. 383-3824.

DELUXE 1-BEDROOM AND bachelor suites, fully furnished, including color TV, dishwasher, sauna, swirl pool and rec room, apartment in 1½-year-old building, maid service, queen or twin bed, separate balcony, by week or month, Ocean Manor, 2930 Washington. 388-7818.

DE LUXE ACCOMMODATION. Furnished bachelor and 1-bedroom suites. Colored TV, dining room, laundry, indoor pool, hydro pool, saunas, lounge, maid service answering service. No pets. Canterbury Inn, 310 Gorge Road. Phone 382-2151.

DE LUXE ACCOMMODATION. Furnished bachelor and 1 bedroom suites. Maid service, answering service. Indoor heated pool, cocktail lounge, saunas, coffee shop, dining room, laundry, colored cable TV. "No pets." Coachman Inn, 229 Gorge Rd. E. Phone 388-6611.

AVAILABLE NOW
3½ rms (1 bdrm) apt. with rugs W to W, drapes, elec. fridge, and range, heat, hot water, plus main furniture, cable, parking, Esquimalt close to city, $189 and $197. Dickie Agencies, 919 Fort, 382-4312 or 382-1140.

SUPER POOL, SAUNA AND swirl pool. 1-bedroom suites by week or month, colour cable TV, phone, fully equipped kitchen, maid service weekly, view balcony, laundromat and elevator. No pets. Oxford Castle Inn, 133 Gorge Rd. East. Phone 388-6431.

CRAIGFLOWER MOTEL
On Gorge Waterway, offers deluxe bachelor and 1 bedroom suite at special winter rates. All the comforts of home. Completely furnished with maid service and laundromat on premiss. Call 388-7861.

ADJACENT TO PARLIAMENT Bunldings and Inner Harbour. One only, fully furnished deluxe suite, including color TV, weekly maid service, all utilities. Sauna, indoor pool, games room and coin laundry. 388-5463.

DELUXE SELF-CONTAINED rooms, double, queen size beds, kitchen, fully equipped with bath, shower. Low daily, weekly, monthly rates. Daffodil Inn, 680 Garbally, behind Firestone Store. 386-8351.

AVAILABLE IMMEDIATELY quiet area in Esquimalt. One bedroom apartment with main furniture, wall-to-wall carpets, drapes, colour appliances, controlled entrance, elevator, $230. To view call 477-2787.

QUIET WELL APPOINTED 1-bedroom and bachelor suites by week or month. Kitchen, queen bed, colour cable TV, phone, maid service. No pets. Friendship Inn, 39 Gorge Road East. 386-8335.

JUBILEE HOSPITAL AREA, ON bus route and across from shopping. Fully furnished, including linen and kitchenware. One bedroom $230. Bachelor $210. Adults, no pets. 592-9516.

SPACIOUS BACHELOR SUITE Fernwood, Pandora area. $185. Phone Mr. Wayte 479-5639 evenings and weekends, or 386-8866 weekdays.

UNIVERSITY WITHIN WALKING distance, downstairs suite, 2 bedrooms, bathroom, large kitchen, large living room, water, heat, included, $250. 479-3687.

NEWLY RENOVATED FURNISHED STUDIO SUITE, DOWNTOWN KENT APTS. 1322 BLANSHARD AT JOHNSON. MATURE ADULTS. NO PETS. $180. 592-7536.

MICHELANGELO APARTMENTS 1158 Yates, $187.50. Studio—bachelor. Close to town. Everything supplied. Includes parking. 383-0742 or 386-2812.

24' SELF CONTAINED TRAILER for rent, to student or older person, near university and shopping, bus, use of house, laundry and swimming pool, $145. 477-9672.

ESTRELLA MOTEL NOW under new management, weekly rates available. For information phone 384-5122 or see us at 360 Gorge Rd.

JAMES BAY, CLOSE TO PARLIAment Buildings. Clean, bright, one bedroom suite, private entrance. Non-drinker or smoker. Quiet mature person. 382-0477.

BEACON HILL — ATTRACTIVE, cozy, 1-bedroom suite available for single working female. Everything included. $165 per month. Call 595-8672, ask for Andy.

ADMIRALS RD., NADEN
LARGE 1 BEDROOM, $165 PER MONTH, CABLE INCLUDED, AVAILABLE IMMEDIATELY, NO PETS. 385-3261.

THUNDERBIRD MOTEL, ENtrance Beacon Hill Park, near downtown, reasonable off-season rates. 384-0632.

YATES STREET—2-ROOM FURnished suite, close to town, ideal for retired person, share bath, $100. 477-1109.

QUEEN VICTORIA INN, PARLIAment Building area, weekly and monthly rates. Indoor pool and sauna. Day or night. 386-1312.

LARGE FURNISHED 2-BEDroom suite, private entrance, imitation fireplace, 2 blocks from The Bay. 478-0915.

VIEW ROYAL FURNISHED COTtages, bachelor $170. One bedroom, $215. Two bedroom $240. Includes all utilities. Adults. 479-8112.

1 BEDROOM SUITE, SELF-CONtained, quiet mature adult, 383-1597.

1260
One bedroom apartment, Pembroke, $165, no pets. 383-0130.

201 APARTMENTS TO RENT FURNISHED

BEACON HILL NEAR THE SEA. DELUXE ONE BEDROOM APARTMENT. TASTEFULLY FURNICHED INCLUDING TV. FULLY CARPETED, QUIET MODERN BUILDING, CLOSE TO BUS. 50 YARDS FROM THE PARK. MAID SERVICE AVAILABLE. NO CHILDREN OR PETS. NO RENT INCREASE FOR 1 YEAR. 383-3824.

SCOTSMAN
BARGAIN RATES TILL JUNE AT THE SCOTSMAN MOTEL
490 GORGE RD. (1A)
Free telephone, utilities and Colour television. Laundry too! Available immediately. RESERVE NOW BY DIALING 388-7358.

COZY COTTAGE WITH FIREplace and carport. No pets. Malahat Bungalows. 478-3011.

FURNISHED 1-BEDROOM BASEment suite, $185 including utilities, details 477-5612.

LARGE UPPER 3-ROOM SUITE, Fairfield, older home, $225. Quiet couple, no pets. 598-7493 after 4.

JAMES BAY. NEWLY RENOVATed 1 and 2 bedrooms, $180 and $235. 478-7786.

3 BEDROOM UPSTAIRS, FURnished. 477-8171.

AVAILABLE FEBRUARY. UTILIties included, references. 385-2743.

202 APARTMENT FURNITURE TO RENT

MAIS
FURNITURE and APPLIANCES
RENT
COLOR or BLACK-WHITE TV'S
FURNITURE—APPLIANCES
MICROWAVE OVEN
at PENNIES per DAY
1821 COOK
385-2435

STANDARD FURNITURE
Three Rooms from
$40 per month
Immediate Delivery
382-5111

MONTH TO MONTH
Piece or Group
CAMOSUN FURNITURE RENTAL
942 Fort St. 383-3655

203 APARTMENTS WANTED

RESPONSIBLE YOUNG WORKing man, 26, wants bright, selfcontained suite, where a little noise can be made occasionally without disturbing others. Prefer quiet area near the sea. References. 595-1188, 6-8 p.m.

YOUNG WORKING LADY, seeks bachelor or 1-bedroom suite, in house, reasonable, preferably Fairfield area, 595-5823.

WORKING WOMAN DESIRES character apartment in Fairfield area. $150-$200. Call after 5 p.m. or anytime weekends, 384-9956.

204 SHARED ACCOMMODATIONS

FIRST CLASS ACCOMMOdation. Modern, fully-furnished townhouse near Sears, comfortable and private color TV, $110 per month. Utilities, washer and dryer included. Ideal for man in 20's. References please, available Feb. 1st. Call Bill after 5 p.m. at 595-6272 or Ed Parker at 595-2151.

YOUR OWN CHARMING ROOM, with seaview, free, for living in home with elderly woman, must like cats, non-smoker and drinker. 598-7894.

LARGE BEDROOM IN FULLY furnished basement suite for two working male students to share, near University and Camosun, $80 each. 592-3987.

ROOM AVAILABLE IN FRIENDly 4-bedroom house. Fireplace, large yard. Rent $95. Share utilities. 592-6281.

WANTED — FEMALE COMpanion, either to live-in or by day. References. Victoria Press, Box 37.

WANTED — FEMALE COMpanion, willing to share expenses, own bedroom, References. Victoria Press, Box 37.

COSY ROOM FOR CONGENIAL girl preferably student to share large comfortable home with other girls. $100 month. 382-8375.

TWO GIRLS WILLING TO SHARE 3-bedroom house with one other. Own bedroom. James Bay area. $90 plus utilities. 383-2149.

VEGETARIAN HOME
Nice large home on ocean. Chickens, greenhouse, vegetable garden, quiet and secluded. 479-8807.

26 YEAR OLD MALE WOULD like to share large comfortable house with compatible female. 383-3934.

LADIES, LOOKING FOR A home? Share 3 bedroom deluxe Townhouse, $125 inclusive, 479-0588, 479-6894.

PERSON TO SHARE RELAXED home Oak Bay, convenient to Rec. Centre. $135 includes utilities. 595-3739.

WANTED MATCH 1ST ONE PERson to share house with 3 others. Furnished, $100. and share utilities. 383-9436.

LADY WILL SHARE, FURnished apartment, Gorge with same. 383-0689 mornings.

FEMALE TO SHARE LARGE mansion, Oak Bay, $100 per month plus utilities. 598-7980.

ROOM FOR RENT IN EXCLUsive house, all facilities available. $125 per month. 385-8651.

PERSON TO SHARE LARGE CO-op house, preferably female, $85 per month. 592-0768.

NON-SMOKER, LADY TO SHARE house with young couple, before 11 a.m. 382-2566.

MALE, 33, SEEKS SHARED ACcommodation in Saanich, Victoria. Press Box 146.

PERSON TO SHARE NEW HOME in Cobble Hill, own bedroom $150 per month. 743-4347.

COUNTRY LIVING, 5 MILES, $125 plus hydro. 658-8514.

206 DUPLEXES TO RENT

Western HOMES Ltd.
1037 Cloverdale Ave. 388-6214

CHILDREN & PETS WELCOME
LARGE 2-bdrm., lower, w-w, fr. and stove $265
LARGE 3-bdrm., upper, w-w, fr. and stove, newly decorated $295
COLWOOD — 4-PLEX
AVAILABLE NOW

AVAILABLE MARCH 1ST, BEAUtiful lower, 2-bedroom duplex, fridge, stove, fireplace, shag throughout, 1 child welcome, $310, utilities included, 973 Falmouth Road. 386-6582.

LANGFORD UTILITIES INCLUDed large three bedroom, fireplace, fridge, stove, March 1st, $340. 478-4109, 388-6663.

2 BEDROOMS, HALF BLOCK TO Jubilee, mature person only, 1 child considered. No dogs. Available Feb. 1st. $265. 388-7337.

2 BEDROOMS, SIDE BY SIDE, close to Parliament Buildings, 595-4231.

VACANT MARCH 1ST SELF CONtained, 2 bedroom in Vic West $200 a month. Phone 384-5501.

1-BEDROOM APARTMENT, COUple, self-contained, private, own drive. 478-3754.

SXS DUPLEX, 4 BEDROOMS, carport, full basement, available February 1st. $350. 721-3372.

2-BEDROOM, FIREPLACE, garage, SxS, Esquimalt, call after 5, 479-6719.

UPSTAIRS 2-BEDROOM SUITE, $160 a month. Available now. Whittier Ave. 658-1016.

SIDE BY SIDE DUPLEX, 2 BEDrooms, 892 Brock Avenue, langford. No children. 478-7036. $165.

SXS, 3 BEDROOMS, FIREPLACE, full basement, close to Oak Bay Rec Centre. 388-9119.

LARGE TWO-BEDROOM CHARacter suite, Oak Bay border, fireplace, wall-to-wall, $295. 598-7689.

COZY 1-BEDROOM DUPLEX, walking distance to Jubilee Hospital, $190, plus utilities, 384-5456.

TWO BEDROOM LANGFORD area, $225, no pets. 479-2564 after 5.

206 DUPLEXES TO RENT

FAIRFIELD
Main floor, nice family home, 3 bedrooms, living and dining room with fireplace, large kitchen and bathroom, wall to wall throughout, downstairs includes private laundry room and drive-in garage as storage area. Owner to reside in self-contained basement suite. To responsible couple with possibly one child. $475 per month. To view please call 595-7096 after 5 p.m. (References please).

SXS, 2 BEDROOM, FIREPLACE, garage, private entrances, $280 including utilities; across from Colwood golf course on Goldstream Ave., bus stops at door, near 2 shopping centers and school; 1 child welcome. NO pets. 383-8254 or 478-3622.

LOWER SUITE, 1 YEAR OLD, bright spacious kitchen and living room, 2 large bedrooms with generous closet space, wall to wall, stove, fridge, washer, dryer, heat, and all utilities included. Carey-Glanford area. $330; 1 child, no pets. 479-8414 or 383-1304.

YEAR ROUND HOME, ON SHAWnigan Lake, ½ duplex very private, 4 bedrooms, 1½ baths, living room, fireplace, wall to wall carpet throughout, kitchen dinette, laundry room, fridge and stove, $315 per month. Further information call 478-0289.

COLWOOD
RIDLEY DR.
Duplex, 3 bedrooms, 1½ baths, wall to wall, fireplace, storage and utility room, $340. monthly. 474-1046.

OAK BAY. NEWLY DECORATED, near Rec. Centre. 3-bedroom, fireplace, carpet, drapes, basement, large fenced yard and garden. Children, pets and students, O.K. Available February 15th. 2393 Eastdown 595-8863.

SXS DUPLEX, OFF CEDAR HILL Road, corner lot with private entrance, 3 bedrooms, 1½ baths, all major appliances including dishwasher, newly decorated, garden maintenance included, $400 per month. 592-9516.

MODERN 2-BEDROOM SIDE BY side duplex, complete kitchen carpets, curtains, covered garage, convenient to town. Work Point or Dockyard, available March 1st, $350 includes water. Phone 386-6571.

SIDNEY — 3 BEDROOM, 1½ bathrooms, range and fridge, wall-to-wall carpet, completely redecorated, some seaview, fenced yard. Available immediately. $300. 656-3159.

ALL UTILITIES INCLUDED, 2 bedroom in-law suite, washer-dryer fridge and stove, wall to wall. Near Esquimalt Rec. centre in Saxe Point. $295, 598-1145 or 383-4568.

TWO 3-BEDROOM SUITES TO rent, fridge, stove, wall-to-wall carpeting, and drapes. Laundry facilities available, 872 and 874 Brock Avenue, $285 per month. Phone 478-5040.

SIDE BY SIDE 2 BEDROOM DUplex, Cook and Bay area, $275. monthly. Automatic oil furnace, fridge and stove included. Newly redecorated, full basement. 383-3142 or 477-5684.

NEAR VICTORIA GENERAL Hospital, 2 bedrooms, side by side, full basement, fireplace, fridge-stove included. Children — pets welcome. Available March 1st. $253. 388-5661.

BURNSIDE AREA, 3 BEDROOM, side by side, full basement, fireplace, stove and fridge included, separate garage, children - pets welcome. Availible March 1st. $260. 388-5661.

NEAR NEW DUPLEX, SOOKE and Happy Valley area, immediate occupancy. 3 bedrooms, 2 bathrooms, Harvest Gold appliances, wall to wall, fenced back yard. 479-2788.

ON A QUIET CUL-DE-SAC, DEluxe two bedroom, wall to wall, large kitchen, fireplace, stove, fridge, washer, dryer, drapes and water, one child, no pets. $295. 388-9892.

2 BEDROOM AND A 1 BEDROOM duplex for rent in Sidney, with fridge, stove, heat and water $340 and $180 per month. No pets. Phone after 5 p.m. 656-2445.

SIDE BY SIDE, 2-BEDROOM DUplex, Langford. Wall-to-wall carpets, drapes, fridge, stove, $285. Children and small pet allowed. 479-6894.

SIDE BY SIDE DUPLEX IN LAket Hill area, 3 bedrooms, living room and dining room, carpeted thoughout, large basement area. 477-8687.

4 BEDROOMS WALKING DIStance to town, available Feb. 1st. $400 per mo. Call IRENE, Castle Properties, 386-6164 or 388-6275, pager No. 566.

LANGFORD 3338 HAZELWOOD, 3 bedrooms, 1½ baths, $270 per month and a 2-bedroom $235 monthly. Side by side. No pets. 477-3808.

2 BEDROOMS ON MAIN floor, basement, large house, fireplace, enclosed yard, $300 plus utilities. Vista Heights St. 383-6610.

FAIRFIELD, SIDE BY SIDE, 2-bedroom, fireplace, full basement, responsible adults, $295. 478-1950.

GLEN LAKE AREA $275
2-bedroom, full basement, stove, fridge, children O.K. Large lot. Available immediately, 478-7970.

OFF JACKLIN RD. NEAR School, 3-bedroom, 2 bath, full basement, stove, fridge. No pets. $325. 478-5260.

SIDE BY SIDE DUPLEX, SEMIrural location. Two bedrooms, rumpus room, sundeck. No dogs please $310. 592-2265.

WATERFRONT
3 bedrooms or studio, fireplace $375 per month. Gonzales Bay. 598-7689 after 5. 592-2431.

COLWOOD. IMMEDIATE OCcupancy, 3-bedroom, full basement, car port, fridge and stove. $325. 478-4109 and 388-6663.

TWO BEDROOM DUPLEX ON quiet street in Sooke with wall-to-wall, fridge and stove, $250 per month. Available now. 642-5655.

2 BR DUPLEX WITH INLAW suite. Newly decorated, $375 per mo. Close to Town and Country. 479-4634, Amblewood Dev.

TWO-BEDROOM SIDE-BY-SIDE, stove, fridge, carpets throughout, nice quiet area in Colwood, available immediately, $260. 478-7219.

LANGFORD. 3 BEDROOMS, 2 years old, upper suite duplex, fireplace, close to school and bus, 385-4832.

LANGFORD
2 bedroom, fireplace, $275 including utilities. Close to schools and shopping. 385-4832.

DUPLEX AVAILABLE, FEB. 15th, 2 bedrooms, stove, fridge, venetian blinds, adults, references. 383-4076.

2 BEDROOMS SIDE SUITE, heat, hydro, water included, $295. Pets and children welcome. Available immediately. Phone 384-2552.

LANGFORD AREA, TWO BEDroom duplex, electric heat, $200 monthly, close to schools. 478-4544 after 5.

LANGFORD SIDE BY SIDE 2 bedroom wall-to-wall, fridge, stove, carport, full basement. Available 1st March. 478-0885 after 5 p.m.

ESQUIMALT, SXS, 3 BEDROOMS, 1½ baths, wall to wall drapes, 4 appliances, no pets. References. $360. March 1st., 598-8257.

SIDE BP SIDE DUPLEX, 2 BEDrooms, sundeck, rumpus room. Quiet location, privacy. No dogs please. $310. 592-2265.

947 DUNN AVE. 3 BEDROOM, 1½ baths, garage, $350, 658-1144.

210 HOUSES TO RENT UNFURNISHED

$400.00 — Colwood-Metchosin
Lovely large 3-bedrm., 1½ bath, stove, fridge, dishwasher, carpet, F.P., sundeck. Avail. now.

2-bedrm. cottage in country setting, available for reduced rent to older couple willing to caretake owner's home and pets for limited period annually. Opportunities to supplement income available.
PEMBERTON, HOLMES LTD.
1000 Government St. 384-8124

FOR SALE OR RENT WITH OPtion to purchase: Lovely 2-bedroom home with 2 finished rooms in basement, open fireplace and living room with roughed-in fireplace and plumbing in basement. Carport and large patio, overlooking Brentwood Bay. Open 1-4 Sunday, by owner. 7179 Brentwood Drive. Full price $67,500 or offers. Includes range and fridge, washer and dryer. Immediate possession. 652-5625.

Lake Hill, 4 Br., Lr., D.R., F.P. $350 P.M. 388-6275 PAGER 2826.

3-BEDROOM HOUSE FOR RENT, brand new. 477-8171.

2 BEDROOM COTTAGE, PROSpect Lake area. $250. 656-1771.

210 HOUSES TO RENT UNFURNISHED

BROWN BROS. on BLANSHARD
"People Helping People"

$650.00 — 4719 Hillwood Road, Broadmeade Area, 4 bedrooms, 3 bathrooms, executive home, avail. Jan 1.

$375.00 — 2049 Crescent Road, 2 bedroom duplex, waterfront, on beach.

$450.00 — 5557 Old West Saanich Rd. Modern 3-bedroom full basement home. W-w carpeting. Large private backyard. Delightful rural setting.

$295.00 — 906 Shearwater, three bedrooms, avail. Feb. 1.

$190.00 — 821A Esquimalt Rd., two bedrooms, avail. immed.

$435. 12 4391 Torquay Drive. 3 Bdrms. plus bsmt. w-w carpet, Carport. Close to schools.

$300.00 — 819 Esquimalt Road, 3-bedroom upper suite, w-w carpet, large rooms, very nice.

$380.00-$405.00 — 299 Ontario SSt., 3-bedroom townhouse, across from school and playground.

$350.00 — No. 12-117 Simcoe Street, 2 bedrooms plus den, sundeck, carport.

$350.00 — 1597 Church Street, 2 bedrooms plus den, or 3 bedrooms. Large bright kitchen, large living room, garage, nice yard.

For further information please call Brown Bros. Agencies Ltd. 385-8771.

Western HOMES Ltd.
1037 Cloverdale Avenue 388-6314

SIDNEY
3-bdrm home $275 pm, includes fridge and stove. Available Now.

MILL BAY
NEW 3-bdrm house on 3 acres with 3-stall barn in Mill Bay avail. immediately at $400 pm plus utilities.

LANGFORD
2-bdrm. home with f.p., large kitchen and fenced yard. $365 p.m. includes fridge and stove. Available NOW.

JAMES BAY TOWNHOUSE
2 bdrms., basement, includes fr. and st., avail. FEB. 1st., $350 p/m. Avail. March 1st, no fridge or stove, $330 p/m.

LANGFORD
2-bdrm. home, fenced yard with outdoor barbecue, basement, garage. $300 p/m. Avail. FEB. 1ST.

GORGE AREA
Behind Craigflower School. 3-bdrm., den, large L.R., f.p., includes fr. and st. and washer and dryer, large fenced yard with fruit trees and garden. $450 p/m. Avail NOW, FURNISHED OR UNFURNISHED.

JUBILEE AREA
2 bdrm, large yard, fr. & st. $275 p/m. Avail. NOW.

WATERVIEW PATIO TOWNHOUSES
—Overlooking Victoria Harbour
—Embraced by Waterfront Park with tennis courts
—Private sunny patios
—W-W Carpets, drapes and appliances
—Free parking
—Minutes from downtown
3 BEDROOM $335.00
724 SEA TERRACE
P. R. BROWN and SONS LTD.
762 FORT ST. 385-3435
or anytime 595-0185

MT. NEWTON X ROAD AREA
$600.00 per month. 4 bedroom farm with large barn. Full basement, 2.5 acres, seaviews. JACK MEARS OAK BAY REALTY LTD. RENTAL DEPARTMENT. 598-3321.

EXECUTIVE HOME IN Uplands, 2500 sq. ft. bungalow, 4 bedrooms, master ensuite, 3 bathrooms, living room, dining room, all major appliances including dishwasher and garburator. Newly decorated in and out, new carpeting. Large beautiful garden. $900 per month. 592-9516.

HOUSE TO RENT TO RELIABLE couple, spacious, cleon, close in, on quiet street. stove, fridge, carpets, drapes, and laundry facilities. Rent $400 per month includes utilities. No children or pets. Phone 386-0380.

PORTAGE INLET
Enjoy gracious entertaining in an estate-like setting. 2200 sq. ft. of beautiful living space $550 pm. Avail. Feb. 15th WESTERN HOMES, 388-6314.

CLEAN, 2-BEDROOM HOME. Fireplace, large fenced yard with work shop. Located Gorge area at 3119 Washington Ave. $275 plus utilities, take a look and if you're interested call Sunday at 384-6684. Children welcome.

3 BDRM. (1½ BATH) TOWNhouse in Burnside-Tillicum area. Rent $330.00 per mo. including heat and water. (No pets please). 386-8441.
J. H. Whittome and Co., Ltd.

WASHER, DRYER INCLUDED. 3 bedroom townhouse, 2 bathrooms, wall to wall, fridge and stove. Schools and parks nearby. Near Gorge Vale golf. $295, 598-1145 or 383-4568.

COUNTRY, 1 BEDROOM, LARGE living room and kitchen, wall to wall, washer, dryer, fridge and stove, 4½ acres, Cobble Hill, small barn, $195. 598-1145 or 383-4568.

TOWN AND COUNTRY
3 BEDROOMS — WELL-KEPT HOME, NO OBJECTIONS CHILDREN OR PETS. PHONE VIDCO, 388-4232.

QUIET CUL-DE-SAC NEAR Sears, schools, buses. Sparkling clean, 2-bedroom plus 1 in full basement. Fireplace, garage, stove, fridge, drapes, $350. 656-4166.

CLEAN AND QUIET
20-year-old, 3-bedroom, no-step home, large living room with fireplace, garage, fruit trees, close to bus and shopping. $400. 385-5956 or 384-8075 pager 549.

ATTRACTIVE 3-BEDROOM home, heatilator fireplace, wall-to-wall throughout, dishwasher, full basement, large lot 1-3 acre, immediate occupancy. Sooke area. Phone 642-4537 or 474-1341.

TWO BEDROOMS, PART BASEment, Esquimalt area. Available Feb. 1st. $325 per month. Call IRENE DALZIEL at Castle Properties Ltd., 386-6164 or 388-6275 Pager No. 566.

THREE BEDROOM HOUSE AND one bedroom suite for rent, wall-to-wall carpet, furnace heat, fridge and stove, fireplace. 477-7409 after 4 p.m.

Town and Country — 3 bdrm. house with basement, $340 per month, available March 1st. LARRY QUAGLIOTTI 386-6164 or 477-7988. Castle Properties Ltd.

MARCH 1ST: 3-BEDROOM TOWNhouse, 1½ baths, finished basement, fireplace, pool, playground, $350 per month, plus utilities, 479-8830.

JAMES BAY, TWO-BEDROOM house, clean, bright, fully fenced with garden and garage, available March 1st, $350 per month. 652-1445.

2 BEDROOM, FURNISHED OR unfurnished. 4 appliances. 12x50 mobile home. Mill Bay, $220 per month, Herb Smith, 388-6275, pager 880 or 382-4112.

$235 A MONTH
On Douglas near McKenzie. Small house on large lot. March 1st, 383-1493.

NICE THREE BEDROOM, BATH and a half, fireplace, $425 per month, option to purchase available. 478-5550.

SIDNEY
3 to 4 bedroom full basement house for rent, on 1 acre lot. 656-1176.

BEAUTIFUL VIEW SURROUNDed by trees, 3-bedroom cottage plus studio, carpets, appliances, responsible people only. 382-3420.

WARK COURT — NEW AND ATtractive apartment building close to schools, town and buses. For more information phone 384-4849.

JAMES BAY, 4 BEDROOM, FULL basement, fireplace. Fridge and stove. $400. 386-0722 after 5 p.m.

210 HOUSES TO RENT UNFURNISHED

TOW NHOUSE — $250.00
2 bdrms. — Washer-Dryer — Wall-wall carpet. Heat — Water — Parking included. Children considered. No pets. Available Feb. 15.
P. R. BROWN & SONS
762 Fort St. 385-3435

AVAILABLE NOW SIDNEY
2-bedroom house with fireplace. Separate garage. $295 pm. OPTION to purchase at $350 pm. PH. AUDREY GRIMSHAW,
CENTURY 21
J. D. BOSDET. 388-4455

AVAILABLE MARCH 1ST 1300 SQ. ft. main floor. Lovely new home on quiet cul-de-sac, 3 bedrooms, large living room with fireplace, wrap around sundeck, covered parking, $325. 474-1864, 478-9575.

IMMEDIATE POSSESSION, METchosin area, new side by side duplex, 3 bedrooms, 2 baths, wall to wall carpet, very spacious. Close to schools on quiet street. 479-6221. $325 per month.

BEACON HILL
Cottage at $175 per mo. includes utilities. BRIAN RIPLEY, 592-2431. Lansdowne Properties.

HARBOUR VIEWS
Deluxe Condo — 2 bedroom, 1½ bath — W-W — Drapes, Small Block. P. R. BROWN & SONS, 385-3435, 762 Fort St.

LARGE NEW HOME, SECLUDED on 2 acres, basement, 4-bedroom, 2 baths, 2 fireplaces, wall to wall, $495 per month. 743-4347 Cobble Hill.

ESQUIMALT. 2 BEDROOMS UP, 1 down, full basement with carpeted den, 1½ baths, sundeck, garage, $310 with $150 damage deposit. Phone 656-2005.

2-BEDROOM FULL-BASEMENT home on Hillside, near Simpsons-Sears. Available now, $325. References. JACK BETTS. 385-2481. SWINERTON'S REALTY WORLD

AVAILABLE RIGHT NOW, 3 bedroom full basement, close to Mayfair shopping centre. Require advance 1 month rent. 388-4627.

SIDNEY—4-BEDROOM, BASEment, rec room, fireplace, drapes, close to schools, $375 per month. 474-2998.

CLOSE DOWNTOWN—$300
Now vacant three-bedroom older home, available immediately. 477-7545 after 4:30 weekdays.

JUBILEE, 2-BEDROOM, FRIDGE, stove, carpets, very clean. Rent $300. Sell, $353 per month, $2000 down. 382-6633.

SIDNEY
3-4 Bedroom house for rent, $350.. Includes utilities. Peter Dentro, 656-1176.

2 BEDROOM, SHELBOURNE street near Sears, cute, clean, cosy, ideal for young family or retired, $295, phone 592-3344.

4-BEDROOMS, FULL BASEMENT home, Glanford area, range, 2 fridges, deep freeze included, $375 per month, 385-9139.

2-BEDROOM HOUSE ON 1 ACRE, available March 1st, $375 per month, fridge, stove, included. 658-5705.

$305, 2-BEDROOMS, WALL TO wall carpet in living room with fireplace, available March 1st, 477-3993.

PARTIALLY FURNISHED 2-BEDroom plus, Brentwood Bay near water. Available March 1st. $300. 652-5858.

NEWLY RENOVATED 1 BEDroom, only responsible person need apply. References a must. $350. Available Feb. 15th. 595-8576.

VACANT 3 BEDROOM UPPER duplex, wall-to-wall, fridge, stove, fireplace. $320. 385-2930.

2 BEDROOM HOUSE, BASEment, fireplace, fridge, stove, drapes. $340. 592-1415.

JAMES BAY, 2-BEDROOM, stove, fridge, garage, large yard and garden, $275, 386-0633.

2 BEDROOM HOME ON 6 acres, available March 1st. Prospect Lake area. $385. 656-1771.

SALT SPRING IN FOREST Glenn. One bedroom cottage, appliances, $150. 112—653-4237.

SMALL THREE-BEDROOM, 1115 Caledonia, $275 per month. Phone 479-1393.

BAMBERTON-MILL BAY, SMALL 1 bedroom house, ¾ acre lease, reasonable, 598-4097 after 6.

3-BEDROOM HOUSE, $310. Fridge and stove included. Phone after 4:30, 388-5713.

SEARS AREA, 2-BEDROOM, basement, carpeting, fridge, and stove, $295. 478-5235, 479-3811.

BEAUTIFUL 12X68 TRAILER, fridge, stove, carpets. Cobble Hill. 743-4636.

$175. ONE BEDROOM COTTAGE, near Elk Lake, responsible couple, no pets. 592-3504 or 652-3490.

3-BEDROOM HOUSE FOR RENT. Burnside area. Vacant. Phone 478-9906.

LOVELY 3 BEDROOMS, FULL basement, family room, carpets, $410, Burnside Rd. 477-5424.

AVAILABLE NOW, 3 BEDROOM, basement, in Esquimalt, like new, $320. 386-0394.

THREE BEDROOM HOUSE, Burnside-Harriet area, $350 monthly. 479-0905.

$150. 1 BEDROOM COTTAGE IN Langford. 478-3136.

211 HOUSES TO RENT FURNISHED

IMMEDIATE OCCUPANCY!
Located North end Qualicum Bay area. Warm and Comfortable Beach Bungalow. 3-Rms and Bath-Shower. Fully Furnished (Tenant provides own linen and bedding). Suitable for Older retired Couple. Year-round basis Rental $135 per month; with Electric Power and Heating oil extra. No Pets. Car essential for shopping, etc. Phone Owner at 757-8522 for appointment to view this neat little Home, on Private property.

PIERS ISLAND, 3 BEDROOM panabode, washer, dryer, dishwasher, electric heat, fireplace, 3 minute walk to Government dock. Occupant requires own boat for 3 minute trip across. $300. 658-5412 Between noon and 1 p.m. weekdays.

THREE BEDROOMS, VEGETAble garden. $300 monthly. Available Immediately. 598-5978, 478-8922.

SOOKE
Three bedroom, two bathrooms furnished trailer. $275. 382-8471, 385-2268.

MATURE RESPONSIBLE COUple required for small cottage on Langford Lake, $150 per month, call 478-3703.

NEW, 3-BEDROOM HOUSE, FURnished, phone 478-3318.

212 HOUSES WANTED TO RENT

REQUIRED FOR MARCH 1ST — 3-bedroom basement home in Fairfield or Oak Bay area. Close to shopping and buses. Minimum one-year lease. Rent to $350. Would consider rent with option to buy. 382-1006.

MARRIED WORKING COUPLE, searching for home on waterfront treed lot with seclusion. Must have utilities and garage, reasonable rent, will maintain, references, call after 5 p.m. 592-3713.

RESPONSIBLE YOUNG MAN seeks one-bedroom cabin or cottage on Saanich Peninsula. Maintenance and small repairs OK. Garden desirable. 652-1869 evenings.

AT LEAST 2-BEDROOM HOUSE or apartment, close to Keatings X Rd. and Veyaness Rd. Daytime 384-6488, after 6 p.m. 383-2913.

YOUNG FAMILY WITH REFERences would like 2 or 3 bedroom house or duplex, reasonable rent, 595-2727.

QUIET MIDDLE AGED COUPLE, require 2-bedroom home, with fireplace and garden by March 1st. 592-4395.

FAMILY REQUIRES 2-3 BEDroom house, garden, fireplace, near beach, by March 1st, $350. 595-6969. References.

WANTED 2-BEDROOM HOUSE for young couple and one child, no pets, non-smoker or drinker. Up to $350 a month. 595-1835.

MOTHER AND MATURE daughter wish to share house with basement suite, both working. Phone after 4 p.m. 383-5149.

YOUNG MARRIED COUPLE REquire 2-3 bedroom house, for March or April 1st. Reasonable rent. 384-0215 after 5.

CABIN IN COUNTRY
1-bedroom for responsible working adult. 386-2938 or 652-5558.

WOMAN REQUIRING SMALL house or cottage. $200-$275. Pets allowed. 385-6550.

212 HOUSES WANTED TO RENT

SMALL HOUSE WANTED FOR responsible government employee. With references 595-2649.

215 HALLS, WAREHOUSES, STORES and OFFICES TO RENT

HERITAGE OFFICE SPACE FORT STREET
Do you want to relocate into a lovely older well maintained building. All separate entrances. Units from 450 to 900 sq. ft. This is a unique and exciting opportunity.
David Billingham
BAYSHORE REALTY LTD.
1006 FORT ST.
388-6424

A NEW CONCEPT
RENT A SPACE
OPENING SOON
SHOPPING MALL
903 Esquimalt Rd. Ground Floor Next door to Toronto Dominion bank kitty corner from Maverick Market, directly across from Turnbull Pharmacy ample parking, excellent traffic flow, store and office area from 500-5000 sq. ft. now in construction. Amenities, covered parking, elevator and banking facilities in same building. For more information and viewing of plans please call Blakes Plumbing and Heating Ltd. at 388-6474.

DOWNTOWN RETAIL
Highly desirable character retail. Good traffic area. Complement 45 stores and restaurants. Fully landscaped mall wih maintenance and security.
388-5365

Western HOMES Ltd
1037 Cloverdale Ave. 388-6314

YATES STREET
Street level over 6000 sq. ft. high ceilings. Ideal for furniture store or print shop. Avail. now.

DOWNTOWN OFFICE
Gracious design, shopping centre location. Perfect for small law firm or insurance. 780 sq. ft. and 900 sq. ft. Carpet, drapes and security.
388-4383

RENTAL SPACE UPSTAIRS
Downtown area. Good location for working space such as printing, woodworking, studio, arts, storage room, 1,450 sq. ft. (more if needed). Available now. Rent $200 per month. Phone 384-9335.

JAMES BAY RETAIL
1,330 sq. ft. commercial space available immediately (street level).
david burr ltd.
655 Fort St. 384-9355

DOWNTOWN RETAIL
Highly desirable character retail. Good traffic area. Complement 45 stores and restaurants. Fully landscaped mall with maintenance and security. Three spaces open.
388-4383

CALLING ALL BUSINESSES
Tenants needed for a successful shopping centre. Make this your success story. Excellent exposure on busy highway. Approximately 3400 sq. ft. available. Take this opportunity and phone for more information 477-8292, 388-5194. Garden City Property Management Ltd.

PRIME OFFICE
Opposite Eaton's, 1000-4500 sq. ft. Panelled, carpeted, beautiful offices. Attractive rent.
ANGLO-CANADIAN
386-8855

829 ADMIRALS ROAD
COMMERCIAL FRONTAGE
Approx. 1400 sq. ft. good parking facilities, owner will renovate to suit tenant, reasonable rent or lease. 592-0311 for further information.

CITY CENTRE
5000 sq. ft. hall suitable for nightclub, dance studio or billiard parlor, also warehouse, 12,000 sq. ft., suitable for garage or storing cars or wholesale, retail business. 385-6718.

NEW OFFICE SPACE
Now leasing superior new office space in busy area suitable for lawyers, doctors, dentists, accountants, etc. Air conditioned, excellent parking. 479-7117.

TRAFALGAR SQUARE
Last 1,000 sq. ft. space in Brentwoods best Shopping Centre. Just three shops from L.C.B. outlet. For information 385-1491.

PSYCHIATRIST
Excellent quiet location near Eric Martin Institute. 600 sq. ft. ready to move in. $250.00 mo. Phone 595-2434.

2000 sq. ft. (approx.) Main floor. 800 block Fort Street. Air conditioned, two year old building. Suitable store or office. 386-8441, W. J. Hobson. J. H. Whittome and Co., Ltd.

RETAIL OR OFFICE
Ground floor commercial space in a busy Esquimalt shopping square. Approx. 1200 sq. ft. Please call 388-5471. Concord.

FOR RENT OFFICE SPACE, ground floor, 220 sq. ft. Second floor office space 510 sq. ft. 1121 Vancouver St., Victoria. Call 748-8944. Duncan.

629 DUNEDIN (DOUGLAS-BURNside). 1650 sq. ft. store front and showroom. Modern building with potential for expansion, good lease available. 592-4161.

RETAIL-OFFICE SPACE TO rent in downtown Victoria on Inner Harbour, A.C., carpet, elevator, will partition to suit. T. Davies 388-9181.

1500 SQ. FT. WORKSHOP, PRIvate entrance, parking, 3 phase, 220 volts, compressed air; $550 per month. 2620 Rock Bay Ave., 384-5321 or 385-5542.

WAREHOUSE SPACE FOR rent, 2200 sq. ft. $2.75 sq. ft. loading dock, centrally located. Concrete block building. Phone 382-5422 or 477-7076.

PRIME OFFICE SPACE AVAILable in Nootka Court. Fully carpeted, A.C. and partitioned. T. Davies, 388-9181.

OFFICE SPACE AVAILABLE. AS of March 1st on Beacon Ave. in Sidney. 682 sq. ft. Toronto Dominion Bank, Sidney. 656-1141.

CENTRAL, CONVENIENT PRIvate office, furnished, telephone answering, parking, $135 per month, 382-7822.

OFFICE AT 503 YATES ON street level approx. 150 sq. ft., available immediately. $90 per month. Call 595-3080.

HAULTAIN AND BELMONT area retail store for rent or lease. Approx. 900 sq. ft. $275 per month. 598-3911.

SOOKE SHOPPING AREA, 3 spaces left, approximately 1,000 sq. ft. each. $300 per month. 652-4286.

NEW OR USED CAR LOT WITH office in the University area. 385-6718.

650 SQ. FT. BRIGHT OFFICE, South Oak Bay Shopping Centre. 384-3480.

GOOD EXPOSURE
Good parking, $600 per month. 3932 Douglas. Apply next door.

ONE STORE FOR RENT, 2636 Quadra, $350 per month. 382-9879.

STORE 750 SQ. FT. ON BUSY road, $220. 382-7441.

WAREHOUSE-RETAIL - OFFICE space available. 477-6666.

215 HALLS, WAREHOUSES, STORES and OFFICES TO RENT

SEASPRAY PROPERTIES LTD./REALTORS
1911 QUADRA
386-3124

RETAIL
STADACONA CENTRE choice of Fort St. or Pandora Ave. frontage at Oak Bay Junction. From 517 sq. ft.
2649 QUADRA 1250 sq. ft.
3400 DOUGLAS 2300 sq. ft.
1540 CEDAR HILL X 1500 sq. ft.
3388 DOUGLAS 14500 sq. ft.

OFFICE
QUADRA CENTRE from 825 sq. ft.
2526 GOV'T. 917 sq. ft.
3400 DOUGLAS 2300 sq. ft.
2713 QUADRA 1200 sq. ft.
1253 ESQ. 670 sq. ft.

WAREHOUSE
426 WILLIAM 2100 sq. ft.
3388 DOUGLAS 14500 sq. ft.
GORGE RD. 1500 or 3000 sq. ft.

Some of these spaces can be adjusted for size and we have other listings.
R. D. LAW 386-3124

Cedric Steele Realty Ltd.
388-6258

RENT OR LEASE
We Have:
—Warehouse space
—Office Space
—Single family houses
—Apartments
FOR RENT
Also we will build warehouse space to suit. Please call with your needs.
Cedric Steele Realty 388-6258

McKenzie-Quadra
Ground floor, next to bus stop, abundant parking, daily traffic count 35,000. This is a real estate oriented building. Space would suit real estate, accountants, insuranc real estate, accountants, insurance sonable rent. Also fully furnished office space with two private offices, room for two desks and reception area. All other services available
R. GEDDES
Northern Pacific Realty Ltd.
479-1687

REALSPAN PROPERTIES LTD.
1031 VANCOUVER ST. 388-6454

LEASING INVENTORY
1—OFFICES: From Basic plain to super prestige from 500 sq. ft. to 21,000 sq. ft.
2—WAREHOUSING: Old and new, large and small.
3—RETAIL: Downtown Douglas, or Suburban Shopping Centre with every kind of store style considered including restaurants, etc.
CALL:
388-6454
FOR CONFIDENTIAL INTERVIEW.

LICENSED RESTAURANT
James Bay Sq., 1800 sq. ft., next to Safeway. Attractive rental.
ANGLO-CANADIAN
386-8855

OFFICE SPACE
27 Cadillac Ave.
Close to Town and Country Shopping Centre, 950 square feet upper office space at $250 per month. Also warehouse and ground level space available immediately. Lease available. Ample parking.
388-4434 RICK KINNIS 477-9394

PRIME LOCATION
HILLSIDE and WARK
Fine office space including free janitorial services; air conditoning; heat, and FREE PARKING included in the negotiable rent. A must to see.
388-4434 WILF GEE 477-5550
920 Hillside 388-4434

OFFICE
Furnished and secretarial service available Keating and Veyaness. $200 per mo. inclusive.
OFFICE
A-C, CARPETED, APPROX. 500 sq. ft. on second floor with Accountants, Lawyer and Dentist. $250 per month plus heat and light.
RETAIL
1,200, 3,000 and 4,500 sq. ft. of main floor in shopping centre of 30,000 sq. ft. Can custom build 3,000 sq. ft. additional to suit. Excellent retail space, co-operative management will assist any way for re-locating of business or start of new premises.
652-1141 FRANK CSINOS 652-3202
388-6275 PAGER 2826
SEABOARD PROPERTIES LTD.

230 PERSONAL LOANS AND INSURANCE

MONEY
It's a propblem! You'd like to look for a new home but how can you buy? Royal Trust can loan you the money you need against your equity, repayable only after we sell your house. Give us a call — we see things your way!
STEVE or SHARON MOONEY
477-0191 477-4197
Royal Trust

233 MORTGAGE LOANS and INSURANCE

$ $ $ $ $ $ $ $ $ $ $ $ $ $ $ $ $ $

1ST-2ND-3RD MORTGAGES

EXAMPLES:

BORROW	PAY
$5000	$53.85
$10,000	$107.00
$20,000	$215.39

15 YR. AMORT. - 5-YR. TERM

FUNDS IMMEDIATELY AVAILABLE
INTERVIEWS IN THE PRIVACY OF YOUR OWN HOME
CALL THE SPECIALIST FIRST
W. A. (Bill) Hodgson
385-2551
EVENINGS 385-4528
Byron Price and Associates Ltd.

$ $ $ $ $ $ $ $ $ $ $ $ $ $ $ $ $ $

PROMPT SERVICE
PROMPT APPROVAL
Call us for your mortgage requirements. Allan McDonald, 595-2121, Hillside Mall. Stan James, 479-7161, 3960 Quadra St.
NATIONAL TRUST
REAL ESTATE

1ST MORTGAGE INVESTMENTS Mr. Hawkes at Douglas Hawkes Ltd., 990 Blanshard, 384-7128.

233 MORTGAGE LOANS and INSURANCE

1st AND 2nd
MORTGAGE LOANS
SOOKE — GULF ISLANDS
SHAWNIGAN — DUNCAN
UP-ISLAND — MAINLAND
We specialize in Land and Land Development Mortgages
Existing Mortgages Bought

VICTORIA 1ST MORTGAGES FROM 10%. PAY OFF ANYTIME Lowest Payments Available Call Mr. Douglas Hawkes Collect 384-7128 (after hours 477-9544)
DOUGLAS HAWKES LTD.
990 BLANSHARD ST.

MONEY PROBLEMS?
Mortgage money immediately available. Difficult situations are our specialty. If you have had credit problems or have been turned down elsewhere, try us. No red tape, interiews in the privacy of your own home. 24-hour O.K. Any amount, any reason.
388-7891 or 479-1475
DEREK GREEN
RAE INVESTMENTS LTD.

MONEY AVAILABLE
or existing Mortgages, Agreements and interim financing. We also arrange new 1st, 2nd and 3rd mortgages. Call 388-6161.
AVON MORTGAGE CORP.
Real Estate Service Centre
1001 Cloverdale Avenue

1ST and 2ND MORTGAGE
Money available immediately at most competitive terms and rates. Call—
P. R. BROWN AND SONS LTD.
762 Fort Street 385-3435

REQUIRED
First mortgage of $16,500 at 10½%, payments $142 per month, 3-year term. This is a well-secured mortgage on a Victoria home assessed at $40,000. Call Wayne Strandlund at W. F. Strandlund Inc., 382-1348.

Funds available immediately for 1st and 2nd mortgages. Contact:
david burr ltd.

NEED A MORTGAGE? CALL Don MacGillivray, Glengarry Realty & Investment Corp. 3947A Quadra, 479-7138.

234 MORTGAGES FOR SALE

11% 1ST MTG.
$28,000 REQUIRED
Payable interest only monthly. Three-year term. Security Strata Titled Duplex Unit on Sewered lot at Salt Spring valued at $41,000. Please call Mr. Douglas Hawkes at Douglas Hawkes Ltd., 990 Blanshard St., 384-7128 (after hours 477-9544).

CONSERVATIVE 1st MORTGAGES are our field, with most mortgages our field, with most mortgages about 62% of appraisal, to give low risk. Interest rates 10½% to 11%. If you wish to invest$5000 or more in 1st mortgages call:
VINCENT HOLMES 384-8124
1000 Government Street

235 WANTED TO BORROW

12%
FIRST MORTGAGE FUNDS
Major Canadian fast food retailer requires expansion capital for new outlets. First Mortgage security with excellent covenant on prime properties. Amounts from $5,000 to $50,000 accepted. Call or write
ROBERT ELLIS
Northern Pacific Realty Ltd.
479-1687
1020 McKenzie Av.

14% - 18%
SHORT TERM
MORTGAGE FUNDS REQUIRED
We can now place amounts from $5,000-$50,000 immediately. Call Trump Mortgage and Development Corp.
598-3014

15%
FIRST MORTGAGE
Good cash flow, excellent security. Amounts from $1,000 required before February 15th. Interest from date of deposit.
BOB ELLIS
Northern Pacific Realty Ltd.
479-1687

FIRST MORTGAGE, $100,000 at 14%. 1 YEAR TERM
FIRST MORTGAGE, $50,000 at 14% 1 YEAR TERM
FIRST MORTGAGE $25,000 at 14% 1 YEAR TERM
FOR DETAILS CONTACT
MR. McKENZIE 386-7521
BOORMAN INVESTMENT CO. LTD.
612 FORT ST.

WANTED
$15,000 at 12 per cent, 1 or 2 year term, well secured. FREDDY STARKE 386-6164 Castle Properties Ltd.

WANTED TO BORROW
Mortgages on Mobile Homes, good returns and low risk. Friendly Mobile Homes, 474-1288, 24 hours. No. 1 1002 Goldstream Ave.

I NEED A PART OR FULL-TIME partner as financial backer for residential construction and development company. Victoria Press Box 895.

240 BUSINESS OPPORTUNITIES

Earn $30,000 per year
IN SEAFOOD AND POULTRY SHOP
—Easy man-wife operation
—No experience necessary, owners will train
—No processing, clean work
—In Victoria's largest shopping complex
—This is a genuine opportunity
—Price $60,000
—Finance into security
Days 386-8491 Mr. Bailey Eves. 598-5904

RESTAURANT FOR SALE
Profitable fast-food units for sale for Langford, Sooke and Brentwood. Low down payments. We will assist in obtaining financing. Phone 420-1440 or write to Hannigans Hamburgers 301-10310 102 Ave., Edmonton, Alberta T5J 2X6.

OAK BAY BUSINESS - $9,500
Ideal business for family operation in good Oak Bay location. Business also has sub-post office which could be assumed by approved purchaser. Price includes business plus stock. For more details phone FRED LERCH 477-5120 or 595-5131 or 384-8075, Pager 424. CANADA TRUST, 2252 OAK BAY AVE.

BUSINESS OPPORTUNITY
Bakery, cheese, delicatessen, and imported gourmet foods shop. Well-established business in an excellent location. "Independence". Be your own boss. Your choice of five locations.
CHARLES ARNOLD 592-6454
HENDERSON REALTY LTD. 385-9741

DON'T WORK FOR THE OTHER FELLOW!
Buy your own business in an easy care modern retail store. No special training necessary! Just sell. Perfect husband and wife operation. Asking $42,000. ml.
382-9191 IRENE VAN 384-9191
THE PERMANENT

LOCAL DESIGN TEAM IS LOOKing for participating investment capital to manufacture a line of new products for the U.S. model railroading market. Interested party must be prepared to operate from a U.S. base and have some experience of the Mail Order hobby business. Phone 652-3663.

240 BUSINESS OPPORTUNITIES

Delicatessen and Meat Market
Located on a busy street in Downtown Victoria for past eight years and showing an excellent return for the owner. Spacious and pleasant working area for four congenial full-time employees who are anxious to remain. The full price at $79,000, includes all equipment and fixtures which are of top quality and good working condition. If you are interested in this reliable year-round business, then please contact. MLS.
LORNE BARR
477-7291 (Bus.) 383-5484 (Res.)
SANDY CRAWFORD
477-7391 384-8075 (Pg. 458)
D. F. H. REAL ESTATE LTD.

BROWN BROS. of BLANSHARD
"People Helping People"

UNIQUE BUSINESS OPPORTUNITY
Ideal for single lady or retired couple. Strategic downtown location selling wool, weaving and knitting supplies, spinning wheels, etc. Good potential for expansion. $13,000 plus stock. MLS 30610.
JOE RICKARD 656-1628
ALAN U. POTTER 598-1864
or 385-8771 (anytime)

RESTAURANTS
1—Daytime Coffeeshop-Restaurant. Downtown Victoria, exceptionally clean, compact and well equipped. Seats approx. 37, $45,000.00.
2—Dining room, Day and Evening Trade, very nice decor, established, fully Licensed, seats approx. 65, good equipment, and Lease hold improvements. Asking $65,000.00.
For more information phone:
GEORGE HESS
477-7284 (24 hrs.) 479-7069 (Res.)
D. F. HANLEY & ASSOCIATES

Food Business
Unique business specializing in manufacturing its own products, also handles exclusive lines of meats and sausages from the Okanagan and Eastern Canada. Wholesale, retail, takeouts and home delivery, located in an Industrial centre. Ideal family operation with good growth potential. Details with:
388-5354 W. MICHAELS 477-4884
PEDEN REALTY LTD.
Ste. A — 2803 Admirals Road

MUCH NEEDED BUSINESS
Available, excellent return. $21,000 includes complee business, also training course. Apply Victoria Press Box 91. All replies answered.

BANQUET ROOM WITH KITCHEN, DISCO SET-UP AND DANCE FLOOR. ALL THIS FOR SALE, OPEN TO ALL OFFERS. 385-0622.

UNISEX HAIR STYLING SALON in new shopping centre with Liquor store, Credit Union, etc. Excellent opportunity for owner-operator. $20,000. $8,000 cash needed to handle. Phone 112-743-4475.

WELL-ESTABLISHED BUSINESS for sale, ideal for semi-retired or retired person, net annual income $10,000. Expect $15,000 this year. Asking $6000. Financing available, 388-4342 for appointment.

SMALL MANUFACTURING BUSIness, ideal for semi or retired, knowledge of photography beneficial, $6900 includes all equipment, and approx. $3000 net of stock. Sunday and after 5 p.m. 478-2621.

GROCERY STORE
Gross over $200,000. per year, with living quarters. Please call:
477-1841 Clifton Mak 479-0788
Block Bros. Realty Ltd.

WANTING TO SHARE SMALL but profitable business with ambitious couple on a part-time basis. No investment required. Phone 384-5605.

DOWNTOWN MOTEL, ACROSS from Woodwards, 23 kitchen units, out of 24, by owner, no agents, 388-7337.

TWO UNITS FOR SALE OF OIL and gas Royalties in Central Alberta. For more information phone 383-3952.

TAVERN IN SMALL TOWN IN South King County, near Crystal Mountain. Call 206-825-5901. (Collect.)

FOR SALE, TAKE-OUT FISH and chip shop, ideal business for the wife to operate. Reply Victoria Press, Box 118.

HEALTH FOOD AND LUNCH counter business in Victoria. Write Victoria Press Box 116.

WELL ESTABLISHED SMALL janitor business, ideal for couple. Write to Victoria Press Box 52.

241 BUSINESS OPPORTUNITIES WANTED

IS YOUR BUSINESS FOR SALE? I desire to purchase a business in the Greater Victoria area. Please send details to Victoria Press Box 49.

HAVE $10,000 AVAILABLE WITH services, what have you to offer? Male, 45 years old, in good health. All replies confidential. Victoria Press Box 115.

WANTED TO LEASE WITH OPtion to purchase, store with house or living quarters. 479-3225 or 477-9395.

WANTED VICTORIA TO NANAImo, opportunity to buy or invest in business. Victoria Press 127.

SMALL, WELL ESTABLISHED service business with good potential. 658-8748.

244 REVENUE PROPERTY

M2 ZONING PLUS REVENUE
TWO PROPERTIES BOTH LARGE SOLID OLDER HOMES WITH THREE RENTALS EACH. GOOD OPPORTUNITY TO LIVE CHEAPLY AND ENJOY POTENTIAL OF INCREASING LAND VALUE. PRICED AT $57,900 and $57,500. BILL PALFREY — ISLAND HOMES LTD. 386-7545 or 598-4210.

17 UNITS
Located 4 blocks from Douglas St on bus service. Older, well kept property — 14-units furnished. Separate meters. Asking $139,900. Call for details.

5 PLEX
Located in Fairfield — near the sea — older conversion. All suites self-contained, separate meters — Excellent investment for the handyman. Asking $84,900.
386-2111 DEL BECKNER 477-4994
386-2111 DON BECKNER 386-0588
MONTREAL TRUST CO.

NEWLY RENOVATED SHOPping centre, over ½ lease, projected net of $23,000 per year. Room for expansion, 30,000 sq. ft. of commercial property. Sooke. $220,000. Will consider trade. 652-4286.

BEACON HILL
5 suites $950. per mo. revenue. Zoned multiple. Only $79,000. EXclusive with BRIAN RIPLEY 592-2431 Lansdowne Properties.

$58,500 — $5,000 DN. 2 YR. OLD DUPLEX. $525 p.m. Revenue. Coin washer and dryer, stoves and fridges. No mtg. costs. 10% int. Westgate Realty, 388-9941. Res. 479-5910.

DOWN $10,000
Sidney Side-by-side Duplex, lot has future sub-dividable potential. $79,900. 656-6002.

244 REVENUE PROPERTY

Cedric Steele Realty Ltd.
388-6258

$1,152,000, 64 SUITE APT. BLOCK, in excellent condition and location. Net income $72,270 per year.
$750,000 Retail office WAREHOUSE. Net income $80,800 per year.
$655,000 Retail office WAREHOUSE. Net income $71,100 per year. Assumable 1st mortgage of $445,000.
$495,000 RETAIL BUILDING. Located in Duncan. Net income $54,680 per year.
$249,000 Office WAREHOUSE. Projected net income $28,700 per year.
$225,000 Office WAREHOUSE. Net income $20,500 per year.
$155,000, 7 SUITE APT. BLOCK. In excellent location and condition. Good revenue. Vendors will consider trades on any of the above. For details call Gerry Finnigan 383-3439 or 388-6258.

INVESTMENT PROPERTIES

APARTMENTS
5 furnished suites gross income $7,590. Good rental area. Priced $67,000.
8 furnished suites gross income $15,600. High density area. Price $125,000.

INDUSTRIAL SITE
Older home on 50x75.5 lot. Price $38,900.

DUPLEX
Good rental area. $300 per mo. revenue. Land zoned R3. Price $59,500.

MOTEL
28 unit motel in excellent condition. Gross income $90,000. Good location. Price $489,000.
477-1841 Ernie Charles 592-0046
Block Bros. Realty ltd.

Cedric Steele Realty Ltd.
388-6258

TRADE!!
We have five warehouses, four apartment blocks, one office building, small houses and duplexes.
If you or your clients are interested in trading a shopping centre for any of the above, please call us. Also, we welcome inquiries from purchasers seeking a good return on investment capital.
Cedric Steele Realty 388-6258

APARTMENTS
24-suite apt, good location. No vancy, only $65,000 down. Price $445,000.
45-suite apt., plus doctors offices, building zoned commercial. Could be 100% doctor office bldg.
46-suite apt. Fairfield prime location. Low interest mortgage. Low down payment possible.
Plus many other apartments to suit you.
FRED G. CARVER 595-8664
HENDERSON REALTY LTD.
385-9741

SHAWNIGAN LAKE DUPLEX
One unit 2 bdrm. and one bdrm. 1 acre with over 100 ft. lakefront. Both sides presently rented, and recently painted. Live in one side and rent out the other to help with payments. Offered at $64,900.00. Call Lisa Madigan, Malahat Realty Ltd., Box 40 Mill Bay 743-5525 or 746-6990.

DUPLEX
One 3 bedroom, and 2 bedroom. Schools, bus, shops — close. Asking $65,000. Terms arranged. A nice opportunity here.
388-7557 H. Bitterman 474-2476

VACANT
3 bedroom, side of duplex, asking $40,000. Owner in Calgary anxious for quick sale. Terms arranged.
388-7557 H. Bitterman 474-2476
CAPITAL CITY REALTY LTD.

FERNWOOD AREA
Approx. $25,000 down and assume Mortgage, giving you a lovely 3 bedroom home at approx. $245 per month, plus your utilities. What a way to keep your housing cost down. Well investigating. Exclusive with
GALE CHRISTENSON
477-0191 477-7047
ROYAL TRUST

APARTMENT BLOCK
12 SUITES
FAIRFIELD VILLAGE
Close to Beacon Hill Park and Fairfield Village. Good revenue, excellent land potential. Offered at $225,000.
TED WALFORD
Residence 598-1420 Office 477-1841
Block Bros. Realty Ltd.

4-LEVEL SPLIT
Beautiful cedar siding and brick veneer legal duplex! Custom built. One side 1820 sq. ft. of living space on one floor, full basement with extras. Ground level has legal suite rented for $200.00. Asking $79,500. 382-9191. IRENE VAN 384-9191.
THE PERMANENT

$139,000
5 Commercial Tenants
1 2 Bedrm Ste.
1 1 Bedrm Ste.
10 Housekeeping Rooms
This unit is always rented. An older building, renovated to meet all regulations. Shows good return.
KEN MANN (Bus.) 598-5144
T. L. Mann and Associates Ltd.

"INVESTMENT OPPORTUNITY"
1.55 acres plus motel on Old Island Hwy. Close to business section of Colwood. $275,000.00. CALL:
LARRY LINEHAM
OFF. 595-2121 RES. 595-0134
PAGER 384-8075 No. 682
NATIONAL TRUST

4 PLEX (FFLD) $110,000
6 PLEX (FFLD) $120,000
16 UNIT (FFLD) $320,000
24 UNIT (VIC) $435,000
33 UNIT (VIC) $610,000
64 UNIT (VIC) $1,152,000
76 UNIT (VIC) $1,450,000
6 UNIT (ESQ) $138,600
386-3231 John A. John 477-8096
BLOCK BROS. REALTY LTD.

VIC WEST
Big roomy old home converted to up and down duplex. Everything separate. Easily rented. Rents for $386 per month. Owner must sell. Make an offer. Asking $43,500.
KEN MANN 598-5144
T.L. Mann & Associates Ltd.

SxS DUPLEX
$62,900
Close in, two bedrooms each side. Bright kitchens with eating area. Quiet, convenient street.
ALEX TAIT
386-2911 477-8522
Homefinders, Wall & Redekop

CLOSE-IN
Up and Down legal duplex in Bay and Cook area. Potential for another suite in basement. Priced to sell at $54,900.
388-4434 BILL SIDHU 477-5382
388-4434 JOHN BUNYAN 383-7777
WESTMONT REALTY (1977) LTD.
920 Hillside Ave. 388-4434

TWO HOMES ON 1 LOT
Two 2-bedroom homes both presently rented. Both have w-w carpeting, own separate yards, stucco exterior. $5000 down will handle. Call:
JOT HOME
Off. 479-7161 Evgs. 592-2130
NATIONAL TRUST

GOING FAST
3 AHOP duplex units left, close to bus, from $44,750, 8 per cent mortgage, payments from $200 per month, includes 2 appliances of your choice, wall-to-wall, fireplace, patio, 1½ baths, cedar fences, landscaped quiet lot, not in subdivision, 385-5575.

PARTNERS WANTED
Purpose to purchase large new apartment bldg. in downtown area. Management available, $7000 per unit. For information phone 592-3444.

THREE BEDROOM, SEPARATE dining room, living room with fireplace, large sundeck overlooking 24' heated covered swimming pool, deluxe one bedroom in-law suite with fireplace, rented at $225 per month. Asking $67,500. 478-8671.

LARGE, OLDER HOME ON 3 lots just off the Gorge. Over 30,000 sq. ft. of land, suitable for small development. T. Davies. 388-9181.

244 REVENUE PROPERTY

FAIRFIELD DUPLEX
This up-down duplex was quality built and is still maintained to high standard. The owner's suite is a spacious 2 B.R. unit with dining room, kitchen, laundry and super living room with F.P. The upper unit is a 1 B.R. with a superb living room with F.P., seaviews and sun deck. Priced at $79,900, this exclusive listing has delayed possession. Further inquiries contact:
386-2111 NEIL RAWNSLEY 595-1507
MONTREAL TRUST CO.

CUSTOM BUILT SXS DUPLEX CHOICE LOCATION
Just 8 years young, this most attractive duplex is a must see. With No. 1 hardwood throughout, each side contains 13x16½ liv. room, 7.6x10.8 dining room, two bedrooms — 11x12.6 family room, two bedrooms dwn. Located in choice Tattersal area. Price reduced to $86,900 and large mortgage can be assumed. Call LARRY MARSHALL, Charman Pacific Realty Ltd., 385-9765 or 479-3234, res.

NEW LISTING
Quality-built duplex in excellent rental location features 2 large bdrms. each side plus additional basement unit currently rented at $155 per mo. Each side has in-line LR-DR, good-sized kitchen with eating area, 4-pce. bathrm and loads of cupboards. Very clean and well-kept throughout. Asking $99,900. Call—me anytime for more details.
BOB HILEY
477-7291 384-8075 (Pgr. 498)
D.F.H. REAL ESTATE LTD.

PARKLANDS ESQUIMALT
Make a point of viewing this lovely duplex. One unit offers 3 bedrooms and the other two. Facing the picturesque Gorge Golf Course (one could maybe sneak in a couple extra holes), don't say I said so. Properties like this seldom come on the market, priced to sell at $89,500. Good financing. To view call Roma or John Molyard at 386-3585, res. 384-4827.
Victoria Realty Ltd.

8 YR. YOUNG DUPLEX
ONLY $64,500
Live in one suite, rent the other to offset mortgage payments. 2 large bdrm, huge living and dining rm., cabinet kitchens, 4-pce. bathrooms, etc. W-W each suite, washer and dryer hookups. For today's best bargain call to view, CONNIE WEYLER 386-6164. Castle Properties.

SEAVIEW REVENUE
$49,900
Live in one suite and let the rent from the other pay a good part of your mortgage payment. Complete seaview from the upper floor. Also plans for a proposed addition available. FRED LERCH 595-5131, 477-5120, CANADA TRUST, 2252 OAK BAY AVE.

7 SUITER
$129,000
—good return on low rent
—tax shelter or excellent holding value
—walking distance to downtown
—fantastic 10 year 1st Mtg.
—Call owner Mr. Bailey.
Days 478-9567 Eves. 385-1853

REDUCED BY OWNER
945 ESQUIMALT RD.
5 suite apartment, four 2-bedroom and one 1-bedroom in good condition. Asking $89,500. 383-5294 or 382-0897.

21 SUITES
15.2 BR — 6-1 BR all rented showing gross of $54,416 plus laundry. Built 1973 — $100,000 could handle or good trades. Asking $410,000.
Brian Brown 479-1667 Cathy Atkins
J. H. Whittome & Co. Ltd.
Royal Oak Branch

APT/REV HOUSE
10 suite building, plus a large revenue house with 9 units. One manager looks after both. Small house farm or commercial lot considered as part payment. Phone 592-1606 no agents.

WANTED
Apartment block 15-25 suites, cash or trade up to $200,000 down payment. Call in confidence OLE KNUDSKOV 479-2764 or 386-6164. Castle Properties Ltd.

245 REVENUE PROPERTIES WANTED

4- TO 20-SUITE BLOCK OR CONversion, Fairfield, Rockland, Beacon Hill, with spacious 2-bedroom owner's suite. Call before 11 or after 6, 595-8845.

APARTMENT WANTED
Have serious clients for 20-32 suite apartment. Please call BILL WEISS of GARDNER REALTY LTD. 385-7721 or 598-8443.

247 COMMERCIAL OR INDUSTRIAL PROPERTIES

2 Acres — Heavy Industrial Zoning
Strategically located between Duncan and Nanaimo on business frontage road. Over 2 acres can be subdivided. Municipal water available. Owner will assist with financing to qualified purchaser. Asking $2.00 pper sq. ft.

4.59 Acres—Duncan
On corner of Trans. Can. Hwy. and New Lake Cow. Hwy. Zoned Comprehensive Development. Municipal water. Asking $58,500.00. Call Lisa Madigan, Malahat Realty Ltd., Box 40 Mill Bay.
743-5525 or 746-6990

DOCTORS LAWYERS DENTISTS RETAILERS
REQUIRED TO RENT, OFFICE AND RETAIL SPACE AT 2778 MILLSTREAM, IN THIS FAST-GROWING AREA. WE HAVE AVAILABLE SPACE FROM 250 SQ. FT. TO 2400 SQ. FT. AT $4.50 UPPER FLOOR, $5.50 GROUND LEVEL. CALL BOYD SADLER, 382-2134, FARMER INVESTMENTS AND REALTY LTD., 825 BAY STREET.

2,000 SQ. FT.
BUILDING
PRIME COMMERCIAL
—ELK LAKE—
Older renovated building idea for shop, storage or service business. Half rented. Separate 100 amp elec. Sign exposure to Hwy and Hamsterley Road. 8,500 sq. ft. lot. Asking $79,500.
KEN MANN
Bus: 598-5144 Res.: 477-6773
T. L. MANN & ASSOCIATES LTD.

Light Industrial Location
Prime city industrial lot, suitable for warehouse and wholesale-retail trade or service centre. 5,400 sq. ft., with 45-ft. frontage. Will build to suit or sell lot only. Call for more information.
598-5144 KEN MANN 477-6773
T. L. Mann & Associates Ltd.

WAREHOUSE
SERVICE—COMMERCIAL
Proposd 7,500 sq. ft. warehouse — service — commercial. Available within 1½ mile circle. Smaller areas available. Prime location. For information to purchase or lease contact:
DAVID SOUTHALL
477-7284 (24 hrs.) 652-1201 (Res.)
D. F. HANLEY & ASSOC.

WAREHOUSE
4,000 sq. ft. concrete block warehouse with loading ramp, office and attached 900 sq. ft. full basement dwelling. Located in the industrial area of Hillside. Asking $147,500.
385-7721 Bill Weiss 598-8443
385-7721 Harold Gardner 479-2867
GARDNER REALTY LTD.

247 COMMERCIAL OR INDUSTRIAL PROPERTIES

R-3 CLOSE IN
Approx. 18,000 Sq. Ft. Seaview. Good exposure for possible commercial - office - apartment. $8.50 Sq. Ft.
K. O. MOORE, 385-3435
P. R. BROWN & SONS LTD

2 PROPERTIES WANTED
No. 1 — Suitable for auto wrecking. No. 2 — auto repair garage. Mike Plimley, Westmont Realty (1977) Ltd., 388-4434, 384-8075.

WANTED
6000 sq. ft. or more in city of Victoria, Light industrial zoned. 592-3121.

WAREHOUSE FOR SALE BY owners 3700 sq. ft. plus mezzanine, 20' ceiling, $115,000. 12½ per cent return on your money. 385-4098.

WANTED TO LEASE WITH OPtion to purchase, store with house or living quarters. 479-3225 or 477-9395.

250 HOUSES FOR SALE

Victoria Realty LTD
386-3585

OPEN HOUSE
900 CRAIGFLOWER
SAT. 1:30 - 4
$45,900
Character home with 4 bedrooms. Formal dining room, living room with fireplace, through hall to large modern kitchen, laundry, 2 bedrooms all on the main. Up: 2 spacious bedrooms. Full basement. MLS. For viewing call Grant MacFarlane, 386-3585, 479-8528.

OPEN — OPEN
3440 ROLSTON Cr.
SAT. 1:30 - 4:30
Ideal family home, 4 or 5 bedrooms, 3 bathrooms. Bright LR with a view, inline DR, roomy kitchen with eating area. Family room plus den. All carpeted, 4 appliances and drapes may stay. Near Marigold, well located for schools and bus. Vacant, look inside! $73,900. Financing already arranged, trades considered. (MLS) Leo Van Dyk, 386-3585.

CAMOSUN COLLEGE
5 ACRES
Privacy and seclusion from this beautifully wooded site with quality brand new 3-bedroom home, nearly completed. Spacious thruout. 15x20 liv. rm with F-C fireplace, master bedrm ensuite. Lower level planned for 4th bedrm., games rm., rec. rm., with 2nd fireplace and 3rd. bath. Ph. Morris Lund, 386-3585 or 479-6688.

CARE FREE LIVING
3 bedroom townhouse with a spacious "L" living room and dining rm. Brick fireplace, eating area kitchen, full 8-ft. basement, private patios (front and back). View of the Olympic Mtns. from the living rm. balcony, carport plus parking space. MLS. 29611, asking $52,900.
Dave Roberts 477-1317

ADD ON EASY LARGE LOT
$41,900
This spotless 2-bedroom, full basement home is located in the View Royal area, with gross taxes only $299. New furnace, updated wiring, vacant possession. Jack Lidstone and Jack Kennish, 386-3585, 477-9262, 479-3061.

$32,900!!!
One-bedroom cozy home on a good 50x112.5' lot. Ideal for a bachelor or starters. Low price, low down payment, low payments, low taxes. Close in handy location. Leo Van Dyk, 386-3585, Res. 479-6264. MLS.

FEATURE HOME DELUXE SUITE
Located in the best part of Colwood and close in. Contractor's own BEAUTIFUL 3-bdrm. home of 1800 sq. ft. with family room PLUS deluxe IF-LAW SUITE OF 1600 sq. ft., with separate entrance that could rent for at least $275 per month. This home is loaded with so many extras and quality features, such as thousands of dollars of rock work, heavy insulation, intercom throughout, and heated 24x26 workshop. MUST BE SEEN to be appreciated. Close to schools and handy to beach. Owner moving up-island, terrific value at $82,500. Call Morris Lund, or Grant MacFarlane, 386-3585, anytime.

SIDNEY
This 3 bedroom rancher is ready to move into at once. Completely renovated and redecorated. Perfect retirement or starter home. Low taxes. Priced at $49,900. To view this dandy all 386-3585, res. 384-4827, ask for John Molyard.

REALSPAN PROPERTIES LTD.
1031 VANCOUVER ST. 388-6454

Open House
Sat., Sun.
1:30 - 4:30
1523 Winchester
$71,500
(NEAR LYNNFIELD CRES. and MT. DOUG PARK)
If you are looking for a 4-bdrm., 2-full bathroom home in an absolutely terrific area for you and your family, you just have to see this home. IMMACULATE inside and out and sitauted on a beautifully landscaped lot. Nice family room and attractive kitchen with southern exposure. View of Mt. Doug. THE PRICE IS RIGHT!
DOUG MENZIES
388-6454 479-6256

Open House
Sat. & Sun. 2-4
3385 Kingsley
$67,900
Three bedrooms, plus in-law. Quiet cul-de-sac. Good financing. Attending:
JOHN ADDICOTT
388-6454 477-8232
MLS No. 30016

Remember This House???
1623 BARKSDALE DR.
Well, if you do I am sure you'll be shocked at its new reduced price. Now $94,000! Just to refresh your memory, 5 bdrms., high seaviews, close to schools, fenced yard, vaccu-flow system, and only 2 years old. Drive by, this one last time, because the owner says SELL!!
DOUG MENZIES
388-6454 479-6256

Prestige Location
2 Bdrm., 3 Bathrm.
Beautifully Landscaped
(BROADMEAD)
Attractive westcoast rancher with double car garage located in the heart of beautiful Broadmead. Warm and friendly family room with FP off kitchen. Large lot very nicely landscaped. Will look at all offers on asking price in mid-nineties.
DOUG MENZIES
388-6454 479-6256

250 HOUSES FOR SALE

JACK MEARS
OAK BAY REALTY LTD.
Where Trust Is The Basis Of All Business
2194 Oak Bay 598-3321

A SECLUDED CHALET STYLE HOME SITUATED ON THE KOKSILAH RIVER (Shawnigan Area) AND SET IN 6.47 HECTARES (16 Ac.)...
This interesting home offers living room with stone fireplace, three bedrooms, dining area, kitchen with breakfast area, den with acorn fireplace, two full bathrooms, basement with workshop. There is also an attached studio.
The house overlooks "Pigs Pool" which offers good fishing and swimming. This desirable property is being offered at only $138,000. (MLS) by PETER NASH at 598-3321 or 592-3473.

WATER VIEW
CORDOVA BAY
$75,000
A 3-bedroom home with an excellent view over the water and mountains. Large living and dining area plus large sundeck on the south side, large kitchen with eating area. Completely developed lower level. All this situated on a large lot in a very good residential area. For viewing this property please contact BILL MOHR 598-3321 or 598-6716.

CLOSE TO SEA & PARK IN SOUTH OAK BAY
This is a tastefully and thoroughly renovated older home in a prime location. See it without fail if you are looking for a bargain in South Oak Bay. The house contains two bedrooms, large living-dining room with fireplace. Spacious kitchen and full basement and situated on a nicely kept lot. The property may be used commercially. The price is $65,000. To view anytime please call JOHN BARNES 598-3321 or 598-4243.

OAK BAY UNIVERSITY AREA
Immaculate 4 bedroom home in choice area. Well planned living room with fireplace, separate dining room and nice hall, all wall-to-wall carpet. Breakfast nook off modern kitchen. Three bathrooms including ensuite for master bedroom. Basement has extra large party or family room and attractive fireplace. Property located on large lot with 2-car separate garage and shake roof. Rear garden has many tall trees. Asking price of $117,000. Please call HAROLD WHILEY at 592-2798, office 598-3321.

ROSS BAY/ FAIRFIELD
A comfortable older two-storey home located on Bushby Street close to ocean, public transportation, shops and schools. Character living room, study, family room, dining room, modern kitchen, four bedrooms, two bathrooms. Just listed and being offered at $58,200. PETER NASH 598-3321 or 592-3473.

BRAND NEW LISTING
Topaz Park area. Older renovated 3 bedrooms, two 3-pce., one 1-pce bathrooms. Full basement, leaded glass windows. Immaculate inside. Can be duplexed as built before 1930. Asking $56,900. ROSS LEIGHTON 598-2182 or 598-3321. 598-3321.

A FAMILY HOME ON A QUIET CRESCENT SITUATED ON POPULAR NORTHRIDGE CRESCENT
$65,900
Where homes right close by are priced in the nineties! 3 bedrooms, 1½ baths including ensuite. Family room, and den off the kitchen that features high quality cupboards. Living room-dining-room with raised hearth fireplace. Large fenced lot with swimming pool. Workshop area for your own projects. Drive by 4365 Northridge Cr. and call me for more details. Asking $65,900. Brand new M.L.S. JACK PETRIE, 598-3321 or 598-8736 (res.)

TWO DESIRABLE COUNTRY HOMES SITUATED ON THOMSON COVE ABOUT 20 MINUTES FROM VICTORIA
1—A beautifully maintained two-story home
—10.41 metres (132) of oceanfront with an all year round boat dock.
—A private property with western outlook.
The living room and sun room overlook the cove and Saanich Inlet, separate dining room, a very well planned and modern kitchen, sewing and utility rooms off kitchen, three bathrooms, four bedrooms. This very special home in an ideal setting is being offered at $195,000.
2—An attractive Tudor style split-level home built in 1965.
—9.10 metres (30') of oceanfront
—A lovely property of 1.62 hectares (4 ac.)
Living and dining rooms with views of Saanich Inlet, kitchen with appliances, family room, five bedrooms, three bathrooms, recreation room.
Recently decorated, this family home is being offered at only $149,500.
These TWO FINE Properties may be viewed at your convenience with PETER NASH 598-3321 or 592-3473 (MLS).

Jack Mears
Oak Bay Realty Ltd.
Member
Relocation Services Canada

PERFECT
Retirement or starter home, two bedrooms, living room with fireplace dining room, garage nice yard quiet area close in. Try your down payment on an asking price of $46,900. Exclusive. Doug Mac Killop, 384-0308, Frank Beemish Realty, 385-5113 anytime.

SOUTH OAK BAY
759 MT. JOY
Open House Sat. 1-4
$86,000
Attractive 1495 sq. ft. bungalow, 2 bedrooms plus den, 1½ baths, sun room, large foyer separating living and dining rooms. Immaculate. 592-0714.

COUNTRYSIDE
2 and 3-bedroom detached homes, $43,500 and $45,000. 5% down, 8% mortgages. Information, Bill Nesbitt, phone 658-5811 or 388-5679.
E. Y. CONSTRUCTION LTD.

250 HOUSES FOR SALE

Century 21
J. D. BOSDET LTD.
388-4455
3293 DOUGLAS

OPEN HOUSE
1463 THURLOW
SUN. 1-4 P.M.
New listing in excellent location in Fairfield. Attractive older home in immaculate condition. Nice living room with fireplace, large family kitchen, 4 pce. bath, 2 bedrooms plus 3rd down in the full basement. Copper plumbing. Modern furnace, stucco exterior. MLS. Asking $53,900. Call:
MARY MOODY 652-5681
ANNE HOWARD 652-3206

OPEN HOUSE
1910 BRIGHTON
2-4 p.m. Sat., Feb. 4
harming Oak Bay border home. tyle and class. You'll love it. Huge living room with granite ireplace. 4 bedrooms — Hot water eat, circular driveway. Come see. $71,500.
GORDON B. MacDONALD
388-6275 Pager 950 24 Hrs.

OPEN SAT.
2-4
747 WALPOLE RD.
(Off Rocky Pt. Rd.)
$51,900. ½ acre of nicely treed property with spacious 3-bdrm family home, part basement. Living-dining and large kitchen inc. fridge and stove. Must be sold.
AUDREY GRIMSHAW
388-4455 388-6275 PAGER 2945

OPEN SUN.
2-4
522 BROUGH PL.
$49,900
Sooke Road to Ledsham — Keep left. Strat duplex — 1½ years old — 3 bdrms and den. 4-pce. bath and 2. Large utility room. An exceptional, very private, home. Quiet area yet close to shops, golf course. Owner anxious for quick sale. See it and believe it. Call
AUDREY CROTHERS
388-4455 385-4645

OLD WORLD CHARM
OVER ½ ACRE
$87,500
4 bdrms — Games room — 3 fireplaces, 2—4-pce. baths, 1—?-pce. Large, 2700 sq. ft. finished. A lovely, old character home. Dble garage, root celler, 2 wells for gardens. Too many features to list. View and be enchanted. Call
AUDREY CROTHERS
388-4455 385-4645

SAANICH PENINSULA WATERVIEWS
Exceptionally well-built 4-bedroom home. Immaculate throughout. Huge covered sundeck — $75,900 asking. To view call: 388-6275 PAGER 950, GORDON B. MacDONALD.

RUSSIAN PRINCE
Once lived here in Fairfield in a Tudor Home — 4 bedrooms — Large separate dining room — Family sized kitchen — Full basement — Easy care lot. $52,900 and open to offers to view by appointment only. 388-6275 PAGER 950, GORDON B. MacDONALD.

DUPLEX
1 SIDE
$49,900
⅓ ACRE
Bedrooms, full bsmt., floor to ceiling fireplace, sundeck, big kitchen, like new. Won't last long. Call me today. GORDON B. MacDONALD, 388-6275 PAGER 950 24 hrs.

OPEN HOUSE
$63,000
2506 MILL HILL
SAT. 2-4 P.M.
Located in the Uplands of Langford. This quality Spanish designed home is priced below replacement cost. This brand new three bed, ensuite ranch style home must be sold! See it! It's a Bargain! MLS 29994.
RICK ALLEN 388-6275 PAGER 572 or 386-3790
JACK KONDRATIUK 388-6275 PAGER 2632 or 384-4672

COLWOOD HOME PLUS IN-LAW
THIS IS IT! For those with a large family or in-laws. Priced to sell this home offers lots of space. Located on Metchosin Rd. in an area of fine homes. It's close to everything and must be sold. Try your offer. $58,900.
JACK KONDRATIUK 388-6275 PAGER 2632 or 384-4672
RICK ALLEN 388-6275 PAGER 572 or 386-3790

Sooke $49,900
Brule Rd.
Looking for something unique? Check this one out! Lower level contains living room, kitchen, 2-pce bath, fireplace, laundry room. Upstairs has three large bedrooms, 4-pce bath and sundeck. Rustic cedar siding. Look into this one!
JACK KONDRATIUK 388-6275 PAGER 2632 or 384-4672
RICK ALLEN 388-6275 PAGER 572 or 386-3790

54,900
CEDAR HILL GOLF COURSE EXCLUSIVE
I would like very much to show you through this 30 year old home that is located on a quiet cul-de-sac. You will not get to see the full benefits from just driving by. You won't see the four bedrooms, sunken living room separate dining room, modernized kitchen, the 2 fireplaces and a full basement. For a guided tour call today.

HANDYMAN'S SPECIAL
REGINA STREET
$[illegible]5,000 (OFFERS)
If you are looking for a house that requires TLC, call me today regarding this one. With 2 BR'S on the main floor, electric FP, 4 piece bath, and a large kitchen this could be the one that you are looking for. To view please call.
388-4455 (anytime)
A. J. (TONY) FAULKNER

Century 21
J. D. BOSDET LTD.
388-4455
3293 DOUGLAS

54,900
GLANFORD-CAREY EXCLUSIVE
We are looking for a buyer for this immaculate 3 bedroom home. Could that be you? This home, with its Tudor styling, has all the amenities that are required in a home. Large living room (with FP) kitchen, sundeck and a full basement (that is all ready for panelling). Put this house on your must see list. You won't regret it.

Century 21
MAYFAIR REALTY
Mayfair Centre
386-2955

NOW OPEN 6 DAYS
For I.C.B.C., Real Estate and Insurance
WED., THURS., FRI. TO 9 P.M.
AND ALL DAY SAT.
WE'RE HERE FOR YOU!

NEW $56,600
1530 McRAE
OPEN SAT.
1-4 P.M.
This lovely bungalow features 3 bedrooms, quality carpeting, expensive custom cabinets, double-glazed windows, extra storage. Exclusively listed with GEORGE PARSONS, 386-2955 or 598-3847 or GEORGE WALL, 386-2955 or 477-0548.

NEW $56,950
1520 McRAE
OPEN SAT.
1-4 P.M.
Another lovely bungalow featuring 2 bedrooms, quality carpeting, high quality custom cabinets, fireplace, double-glazed windows, extra storage. Exclusively listed with GEORGE WALL, 386-2955 or 477-0548 or GEORGE PARSONS, 386-2955 or 598-3847.

NEW $75,900
1698 TAMPICO
(Off Columbia at Kenmore)
OPEN SAT.
1:30 - 4:00
High location, Olympic views, on quiet cul-de-sac. Custom designed, 1332 sq. ft. on main floor. Beautifully finished, 3 bedrooms, large kitchen is ideal for family. Finished fireplace in large roughed-in rec. room. Double heat saving windows. GEORGE PARSONS, 598-3847.

OPEN HOUSE
SUN. 1:30-4:00
3382 COOK ST.
Price reduced to $58,900 on this spacious 4 bedroom home with full basement and deep secluded view lot. Extra large dining room with built-ins plus family size kitchen with eating area. Knotty pine laundry room, rec room and workshop in basement. MLS 29561. LEIGHTON NOBLE, 386-2955 or 721-3047.

FRESHEST THING IN TOWN
New listing located on a quiet street in a lovely area close to golf course, buses, schools. Three bedrooms, large living room, spacious kitchen, rec. room. Attractive lot with extra parking, all for $59,900. Come and view with MARION BRADSHAW, 386-2955 or 477-4125.

WANTED - BUYER
$49,500
Owner will look at all reasonable offers. 1200 sq. ft. 2 or 3 bedrooms, 23 ft. living room with fireplace, 4 pcs. bath, large kitchen. Full bsmt. separate garage. A nice stucco bungalow close to all amenities and Beacon Hill. Drive by 517 Toronto St. and call LOU BLOOMFIELD, 386-2955 or 477-0432 to view interior. MLS.

1311 SLATER SURPRISE
Yourself by viewing this 13 yr. old or more bedroom family home from the inside. Great location with city views, pleasant garden lot. Family living at its best. Reduced price $57,500 MLS. PETER SYKES, 386-2955 or 382-3216.

OFFERS ON
$43,900
And quick possession on a 3 bedroom, full bsmt. older home close in. Needs a little work in kitchen and living room. Updated wiring, copper plumbing, oil furnace, on a large lot. Owners are anxious to sell. GEORGE WALL, 386-2955 or 477-0548.

LANSDOWNE Properties Ltd

FAIRFIELD
$43,900
Wow! . . . What a bargain. All sorts of character, 2 or 4 bedrooms, fireplace and basement. This home is spotless and beautifully maintained inside and out. NEW MLS GLENN NICHOLLS 598-7689 or 592-2431.

SUPER STARTER
2 BEDROOMS, FULL BASEMENT, AND A GOOD LOT. Well-kept, older home close to 2 shopping centres. Newer roof, large, L.R. with fireplace, and spacious rooms. Act today on $43,500. Please call AXEL or ALLAN PETERSEN 592-2431 anytime.

JUBILEE $59,900
7 BED 3 BATH
12 yrs. old, excellent condition. BRIAN RIPLEY 592-2431.

FAIRFIELD
Pleasant older house, not large, but it could be charming. Living room with fireplace, large family kitchen and 2-3 bedrooms. Full basement, modern wiring, plumbing furnace. Lovely back garden. Try an offer in the early forties. Call: PETER BARDON 592-2431.

GRACEFULLY MODERN
Certainly the best design in the area. An immaculate home with a very comfortable living room, with fireplace plus "L" dining area and generous kitchen. 3 bedrooms and 4 pce. bathroom. In the basement is a large beautifully finished rec room, workshop area plus roughed-in bathroom. Separate carport and sundeck. Asking $66,900. Open to offer. Call PETER BARDON 592-2431.

OPEN HOUSE
1-3 SAT.
Come to 1840, 1851, 1852 Teakwood Place, go along McKenzie Avenue left onto Fleet, then right on Teakwood. 3 Brand New Houses situated on quiet cul de sac close to UVic, all schools and trans. Try $500 DOWN PAYMENT or GAP FINANCING. Trades accepted on these homes. For information call Mrs. Pat Saulnier, Kasapi Const. Co. Ltd. — 538 Dupplin Rd. at 386-6191 or res. 384-2197.

FAIRFIELD OPEN HOUSE
$49,500. 2 bedroom character home, full basement, extras. 648 Moss Street, 1-5 Fri. Sat., Sun. 386-6505.

National Trust Realtor
3108 SHELBOURNE 595-2121
3960 QUADRA 479-7161

GORDON HEAD LOVELY
In prestige area on cul-de-sac, here's a fully-finished 3-bedroom home built in 1972. 3 bathrooms, 2 fireplaces, western exposure sundeck, landscaped 70x122' property. $76,900. Call:
SID HASLAM 477-1994 or
GRAY LAITE 656-5267
OFF. 595-2121

LAKEHILL DELIGHT
8 years old, 1100 sq. ft., 3 bedrooms, fireplace in L.R., large family room, kitchen. Located on 77x110 landscaped property. Carport with equipment room. In meticulous condition. Ideal for starter and retirement person. Country atmosphere yet 100 yards from bus stop. MLS. $54,500.
SID HASLAM 477-1994 or
GRAY LAITE 656-5267
OFF. 595-2121

EXECUTIVE HOME ECONOMICAL
Thermopane windows, cedar siding, shake roof, extra insulation, heatilator fireplace, all add up to economy. Plush carpeting, 2 bathrooms, fine finishing, extra lighting fixtures adds up to quality. Large living room, separate dining room, two large bedrooms, large laundry room, loads of cupboard space in kitchen, separate garage with workshop all adds up to space. All this for only $89,900.00. Call JOT HOME, 479-7161 office, evgs. 592-2130.

TRY $1000 DOWN
New 3 bedroom, strata duplex in Esquimalt, fireplace in living room, w-w carpeting, 2 bathrooms. extra parking. M.L.S. Call JOT HOME, 479-7161 office, evgs. 592-2130.

WOULD YOU
like to pay $200 per month and own your own place? Well it is possible under A.H.O.P. Single family dwellings available. Call JOT HOME, 479-7161 office, evgs. 592-2130.

HOME AND INCOME
Offering large living and dining rm. — bright kitchen, with laundry room off. Two good sized bdrms and large sundeck — full bsmnt. with legal self-cont. suite. Lots of parking — close to good shopping. Asking $63,900.00. Call:
WALT REYNOLDS
Office 479-7161 Evgs. 383-9864

FAIRFIELD BY THE SEA
This cozy 2-bdrm home is only 1 block from the surf. Extra large kitchen with new cabinets and appliances. Recently renovated and waiting your personal touch. Call today because at $44,500 this home will not be around long. DAVE McFARLAND, 479-7161 office, or 658-5927 evgs.

FAIRFIELD
16 year old, 4 bedrooms, oak floors, 1½ baths, full bsmt, large kitchen with e-a, in line living and dining room, D.I. garage, close to Richardson and Linden, new MLS. $63,500.
LARRY LINEHAM
OFF. 595-2121 RES. 595-0134
or PGER 384-8075 No. 628

BEAUTIFUL BRENTWOOD
111.48 sq. meters which translates to 1,200 sq.ft. plus a full basement. Only 3 years old. Floor to ceiling slate F.P. in L.R., 3 bedrooms, W.W throughout. Sundeck, carport. Close to all amenities, fishing just blocks away. Full price just $63,850 MLS 29583 CALL:
ROB ANGUS
OFF. 595-2121 RES. 383-4288
or PGR 388-5464 No. 221

STARTERS
a. 2 bedrooms, fireplace; separate garage, stove, fridge, washer, dryer, deep freeze included- try 2,200 down.
b. 3 bedrooms, payments of 325 per month.
c. 3 bedrooms on main, full basement, fireplace, drive-in garage, sundeck. Try 2,350 down.
CALL R. W. RHODES
OFF. 595-2121 RES. 479-9241

CAN YOU AFFORD $201 PER MONTH? For less than what you probably pay for rent you can own a brand new home of your own. Only $201 P.I. per month if qualified. Duplex's, townhouses available in several good areas. Phone for all the details.
ROB ANGUS
OFF. 595-2121 RES. 383-4288
or PGER 388-5464 No. 221

RANCHER
Reduced to $99,750 brand new prestigious area 3 bedrooms, two 5-piece baths and a 2-piece 2 fireplaces, large family room off kitchen with built-in stove, oven, dishwasher, ½ acre treed lot.
R. W. RHODES
OFF. 595-2122 RES. 479-9241

8 BRAND NEW HOMES
All on large lots, all with two FP, full basements, thermopane, most with ensuites. On a cul-de-sac. $61,900 to $69,900. Each individually attractive. Still time to choose colors, carpets, FP facings, etc. on some. MLS. Call:
ROB ANGUS
OFF. 595-2121 RES. 383-4288
or PAGER 388-5464 No. 221

PRIDE OF OWNERSHIP
Is very evident in this spotless 2 bedroom full basement home. Yes there is a professionally finished third bedroom or den downstairs. Walking distance to Simpsons-Sears, bus, schools, etc. Quiet street. Well priced at $52,900.00. Clear title.
MIKE RUSSELL
OFF. 595-2121 RES. 388-9729

DON'T DRIVE BY THIS NEW LISTING BY THE PARK AND SEA
You may be disappointed! But make an appointment to see INSIDE and you could be enchanted!
This sturdy wee bungalow (actually over 1200 sq. ft.) with so much accommodation
4 bedrooms, living room with corner fireplace, dining room, large kitchen all on one floor and full basement.
The plumbing, wiring and furnace have been updated and last year a new roof.
This is for you who hanker for the "different", the "arty", especially at the price of $49,500.00. See it INSIDE soon! Exclusive MRS. BAXTER, NATIONAL TRUST, 479-7161 anytime!

CADBORO BAY SEAVIEW
Exciting architecturally designed, contemporary, 2 yrs. old, built for owner. 4 bdrms — 3 baths, 3 FPs, delightful family room PLUS billiard-sized rec. room. An executive home impressively planned with modern ideas combined with quality, convenience and taste. MLS. For further details and private viewing, please call:
DEL OR DON DECKNER
386-2111 477-4994
DEL OR DON BECKNER 386-0588
Montreal Trust Co. 386-0588.

NEW LISTING
$46,500
THREE BEDROOMS
FULL BASEMENT
FULLY FENCED BACKYARD
385-7721 BRENDA ELLIS 477-8098
GARDNER REALTY LTD.

2-BEDRM. STUCCO BUNGALOW, full bsemt., C2 ZONED, Living quarters plus small business. Vacant. 624 Admirals Rd. at Esquimalt Rd. 57'x142' level lot. Westgate Realty. 388-9941, Res. 479-5910.

$45,000. $15,000 DN NO MTG. costs. 10% interest. 3 bedrms, modern, stove and fridge. Vacant. Westgate Realty. 388-9941, Res. 479-5910.

TO BE MOVED — MODERN stucco bungalow. Make us an offer. 624 Admirals Rd. Westgate Realty. 388-9941, 479-5910.

BY OWNER, OLDER THREE-bedroom house, Gorge area, $42,900, 384-0790.

WHITTOME'S

OPEN HOUSE
SAT. 1-4
1521 Burton Ave.
Only $46,900 will take this 2-bedroom home that's within walking distance of Hillside Shopping Centre. Completely renovated inside with new roofing outside. It is a must see if you are in the market for a bargain.
Baz Pharaoh
Bus. 479-1667
(24 hrs.)
Res. 658-8449

OPEN HOUSE
SAT. 1:30-4:30 p.m.
2658 FORBES ST.
Delightfully appointed and modernized older 1½ story home featuring 3 bedrooms, living rm with FP and den. Look at the new double garage and convenient location. All for $56, 900. MLS.
479-1667 Doug Relf 479-5761

OPEN HOUSE
Saturday 1-4 p.m.
3241 Aldridge St.
Between Lansdowne and McCrae, a 2-BR, full basement home with finished hobby room down, all in immaculate condition. Price $59,500. Wilfred Davis, 479-1667 or 658-8884.

SOMETHING TO CONSIDER.
Possibly the largest near-new-home you can buy in Sooke for $48,900. Over 1600 sq. ft. finished living area in this 3 bed strata duplex. 800 sq. ft. of bsmt. for expansion. Plush carpet, 2 FP's, family room and more. See it all Sunday, 2-4 p.m. 1867 Tominny (Just past Village.).
Graham Darby, 479-1667, 479-8429.

CORDOVA BAY
Just the answer to those wanting a reasonably priced home in this area. ONLY ASKING $49,900. 2-BR plus den, LR with FP — large, spacious kitchen with sunny eating area, no bsmnt — nice secluded lot. ML30127.
479-1667 Brian Brown, Cathy Atkins

$45,500
1231 sq. ft. 2-BR home with extra BR down on a small easy-care lot. Delightful LR with FP — (little bit of old-fashioned charm) spacious foyer. Large, modern cabinet kitchen, all in TIP TOP CONDITION. ML 29851.
479-1667 Brian Brown, Cathy Atkins

CALLING
Northridge — This is an honest request for a 3 bdrm. (at least 3) full bsmt home, 2 fireplaces, lge yard, priced in the sixties — Must be in the Northridge area — occupancy March 31, 1978 — if you are thinking of selling or have such a listing please call — Lillian Hendy — 479-1667 (24 hrs.)

BEAUTIFUL
home has everything the large family could wish for plus easily adapted for in-law accommodations as well. Situated on a lge property in excellent area of Brentwood. Asking $76,500. Lillian Hendy 479-1667 (24 hrs.)

DO YOU NEED,
a 4 bedrm. family home for only $56,900? Very near a well reputed elementary school, this home has a large dining rm., kitchen with wall to wall cupboards, a delightful rec. rm. in full basement. 1½ baths and a workshop. Be sure to see this well-appointed home. New MLS.
479-1667 Doug Relf 479-5761

ONLY $57,900 FOR 2 HOUSES!
S. Central James Bay — both on one lot — a 900 sq. ft. 2-B.R. cutie and a 1360 sq. ft., 5-B.R. home. Rented with net of $5,400 yrly. Excl.
479-1667 Brian Brown 479-1667
Royal Oak Branch

B.C. LAND AND INSURANCE AGENCY LTD.

OPEN — SAT
631 COWPER
STARTERS
Starters start here! Open to view and to offers! Super location protects your investment. Super opportunity to own Real Estate and watch your investment grow. This redecorated 2-bedroom, full basement home is nestled on a beautiful park-like lot emphasizing comfort, convenience and privacy. Owners have purchased and will seriously consider all offers to help young couples get started. See you there. Asking $55,000. 388-5555 Chummy Crabbe 479-7998.

Realtor
CANADA TRUST

LANGFORD
SPECIALIZING IN WESTERN COMMUNITY HOMES

OVER ½ ACRE
POSSIBLE SUBDIVISION
A newly renovated 2-4 bedroom home with full high basement located on beautiful lot between two streets. First time on market. Priced for quick sale at $75,000.
479-5693 ALBAN BOWES 474-1234

HAPPY VALLEY
3 BDRMS—½ ACRE
Lovely country home with productive garden soil, garden and workshop. Paved parking, patio and fenced yard. Spotless inside. Charming living rm with floor to ceiling fireplace. A pleasure to show. MLS No. 30698. $61,900.
474-1234 SHIRLEY WILDE 478-2459

SEAVIEWS
$79,900
Great family home on no thru street close to beach. 3 Bdrms on main. Spacious Kitchen, separate dining rm, living rm with fireplace. Full bsmt has professionally finished family rm with fireplace, 4th Bdrm. Could be used as in-law suite. 4 pce and 3 pce bath. New W.W. carpet upstairs and down. MLS 28512.
478-2459 SHIRLEY WILDE 474-1234

CHARACTER HOME
On one acre of level land suitable for livestock, gardening or parking. Large in-line dining and living room with antique brick fireplace. 2 bdrms on main and 4 down. Will consider all offers on $59,000. ALSO full bsmt home next door on 1 acre, has 4 bdrms plus 2 full baths. Well constructed with plaster walls and freshly painted. Presently zoned Rural Residential but possibility of light industrial zoning exists. May be purchased separately or together. Asking $59,900. MLS 29627.
478-8780 JUNE CORBY 474-1234

LOW DOWN PAYMENT
1. Immaculate 2-bdrm home. Feature yourself in this warm living room, with rich red carpets, extending into cosy den with bar and electric fireplace. Handy kitchen will please any gal. Fenced yard. Carport with extra storage. Call fast and try your offer! MLS 28177.
2. Fresh as a daisy is this bright little starter or retirement. New cool green and gold carpets enhance this tastefully decorated and "ready to live in" home. Large landscaped lot with plenty of room for garden. Roomy attached garage. Seeing is believing! MLS 30565.
478-8780 JUNE CORBY 474-1234

Green Acres

4½ PER CENT
EXCLUSIVE RESIDENTIAL
HENDERSON REALTY LTD.
385-7741 (anytime)

FAIRFIELD ROCKLAND
$78,900
Close to Oak Bay border. A solid 4 bdrm home of 1550 sq. ft. main floor. Two bathrooms, one plumbed for wash-dry. LR feature teak wall and stereo shelving. New kitchen cabinetry and counters. Built in oven and range. Separate DR will take full suite. Floors w-w over hardwood. Bsmt has 4th bdrm and family playroom. Much more area can be used. Large lot — good exposure — glass greenhouse. Open to offers. Please call
W. B. HEMMINGSEN 592-4479

SPECTACULAR
Big enough to hold all lifes treasures. Over 5,000 sq. ft. with spectacular views. Many attractive features — a formal dining room, den and sewing room. 4 pce. master ensuite, complete in-law accommodation. Private outdoor patio. The family room with fireplace and laundry facilities are convenient to a five star kitchen. Irreplaceable at $110,000.
CHARLES ARNOLD 592-6454

NO STEPS — EASY CARE
Over 1400 sq. ft. all on one level. 3 bdrms, separate dining for six, modern kitchen and family room. Private garden patio. This unusually attractive floor plan makes homemaking a joy. Located in Central Saanich. See it today with
CHARLES ARNOLD 592-6454

TOWN & COUNTRY
$49,900
NEW LISTING
Spotless 2 bdrm full basement home close to shopping. Separate dining room. Low, down payment possible on this clear title home.
JACK HENDERSON 652-3157

611 SANDRA PL.
(SELWYN ESTATES)
Sparkling new 3 bdrm 112 sq. metres (1220 sq. ft.) L-shaped living dining room, feature fireplace wall, 1½ baths, and quality wall to wall. Full cement basement. Attractive cedar exterior siding. Must be sold. Asking $62,500. MLS No. 29877.
BILL McCARTER 592-3970

TRADITIONAL
OAK BAY $199.000
Gacious family home, panoramic views of straits, Olympics, Victoria, golf course in foreground, large living room and dining room, both with fireplaces. 4 bedrooms on main. 1½ baths, 3 bedrooms up, 4-pce. bath. full height ceiling basement, 1½ acre lot. $50,000 will handle, good terms. MLS 30288.
BILL McCARTER 592-3970
BOB GIBSON 658-5253

OPEN SAT. 2-4
2020 MILTON ST.,
A REALLY GREAT OAK BAY LOCATION CLOSE TO EVERYTHING
Exceptionally fine two bedroom home midway between the SPORTS COMPLEX and the VILLAGE. Retired owners have kept everything in tip-top condition. Fireplace. Full basement with space for more development. Asking $57,500 with $7500 down. NO MORTGAGE TO RAISE. John Shaver 388-5911. Douglas Realty Ltd.

PRIVATE SALE
Cadboro Bay — Mystics Springs area. Close to beach, cozy 1 bedroom starter or retirement bungalow., Development possibilities. White siding. drive — in garage, electric heat, fireplace, leaded windows. no basement, 50x90 ft. lot. Manicured garden, offers to $57.900. 658-8802 by appointment only.

SOOKE — BY BUILDER
$46,900
Why pay Realtors fees. Save $3,000. 1,140 sq. ft. basement home, brick fireplace, quality carpet throughout. Buy before Feb. 28th and receive cable hookup with colored TV. 478-0930, 478-1481.

VERY SPACIOUS NEW STRATA title duplex on quiet street in Metchosin area. Shake roof, 3 bedrooms, 2 baths, wall to wall carpet. Closest offer to $45,000. with low downpayment, will take car, truck, campers, boats, minihomes etc. as downpayment. Please phone anytime, 479-6221.

BY OWNER 1 YEAR OLD 4 BEDroom home, near Mt. Douglas Park, 2½ baths including master ensuite with private sun and view balcony. Full basement, large 400 sq. ft. sundeck, double carport. Phone evenings 477-0816 or 477-9747.

OPEN HOUSE
1647 BARKSDALE
SAT., SUN.,2-4:30
$94,900
Unique executive home. Built in West Coast Cedar design — in an area of fine homes. 2 floor-to-ceiling F.Ps family room off kitchen — 2½ baths. Cedar-vaulted ceiling — much more.

DRIVE BYS ALL NEW
1647 Barksdale — 4 level split with difference, a lot of house — $94,900.
1619 Barksdale — What a view — we'll finish the family room too-$86,900.
1527 Winchester — very large 4-level home — the lot's big too! $89,900.
1220 Hopkins Place — Quality at a price — 4 levels of living — HURRY — $69,900.
3887 Hopkins Blvd. — Ground entry view home — can't last at $73,900.
RALPH LEVY
595-5131 Off. Res. 721-3346

OAK BAY CHARACTER
Tastefully restored four bedroom character home. Living room, large dining room with beamed ceilings and oak corner fireplace. Family room off new kitchen. Two bathrooms on main floor. Upstairs has fourth bedroom, den or playroom and 3 pce. bath. $64,900.
RUTH STIRLING
595-5131 Off. Res. 385-4223

OPEN HOUSE
SOUTH OAK BAY
1051 DEAL ST.
SAT. & SUN. 2-4:30
Character cottage nestled on a secluded lot only a half block from the sea. Two bedrooms, living room with fireplace. Easy walk to shops and marina. For prior viewing.
RUTH STIRLING
595-5131 Off. Res. 385-4223
CANADA TRUST,
2252 OAK BAY AVE.

BROWN BROS. on LANSHARD
"People Helping People"

GORDON HEAD - K MART
Like new! Just redecorated, new w-w carpeting on main floor and basement, new panelling and ceilings in basement. 4 bedrms (one down), large panelled rec room, two 4-pce baths, $68,900. MLS 30602.
MIM McMAUGHT 592-0285
JOE RICKARD, 656-1628

COUNTRY LIFE
A spacious 3 bedrm stucco bungalow, a heated workshop 6.10mx9.7m, a garage 6.10mx9.14m, greenhouse, several storage sheds, fruit trees, and vegetable garden. Convenient location near new North Saanich Rec Centre. Asking $67,900. MLS 29220.
JOE RICKARD, 656-1628

266 BEECHWOOD
Price Reduced
Quick possession possible on this immaculate small home. Attractive LR, heatilator fireplace, hardwood floors. Dinette off kitchen. 4-pce bath. 2 bedrms plus 1 down. Full basement. OOM heat. Sep. garage. On a nice lot just 2 blocks from waterfront. Reduced price $53,200.
CEC PEARCE, 385-3808

FAIRFIELD
219 Howe St.
Good family home, 3 blocks from Dallas Rd. Main floor has spacious living and dining rooms plus large kitchen with breakfast area. Upstairs, 3 bdrms and 4-pce. bath. Full basement. OOM heat. Close to bus and stores. $55,000.
CEC PEARCE 386-3808
or 385-8771 (anytime)

MANN
T. L. MANN & ASSOCIATES LTD.

LITTLE RED RIDING HOOD
Wouldn't have been fooled by that nasty ole wolf if Granny had lived with her family instead of across the woods — where it is so difficult to keep in touch! If you've got a Granny you wish lived closer, we've got the home! A large 2-year-old home for your family PLUS a bright modern suite for an independent relative. Call for details.
EILEEN MARTIN
598-5144 477-7050

THE LAST WORD!
For a MODERN FAMILY is a WARM SPACIOUS well designed HOME. Many EXCITING EXTRAS trim this EXECUTIVE residence. 3 bedrooms, 3 baths, VAULTED CEILINGS. galley kitchen with large sunken FAMILY ROOM, and DOUBLE garage. Located in GORDON HEAD and offered at $95,000. New MLS.
EILEEN MARTIN
598-5144 477-7050

Western HOMES Ltd.
1037 Cloverdale Ave. 386-3494

A REAL CHARMER JUST LISTED
$51,900
Located in the convenient MAYFAIR area this full bsmt bungalow has loads of APPEAL. 2 bdrm. 4 pc. bath, L.R. with stone fireplace and kitchen with bright eating area complete the main. Rec room and 3rd bedroom in the lower level. Sep. garage and fenced yard. New MLS. Phone NOW. TERRY EDEN 386-3494 (24 hrs)

VICTORIA
$39,900
Great accommodation at this price. Three bedrooms, separate upstairs family or TV room, full basement and all nicely kept and decorated. Be the first to see this new listing, call NEIL R. MACDONALD 386-3494 (24 hrs.)

NEW FAIRFIELD
Unique expandable home in prime residential area. Ideally suited to professional couple planning future family. See this new idea. Exclusive. JACK DAVIS 386-3493 (24 hrs.)

SOUTH OAK BAY
1039 HAMPSHIRE
Drive by this spotless 1050 sq. ft. stucco home, two bedrooms plus small 3rd bedroom in bsmt. Dining room, plus dining area in kitchen, excellent good-sized garden lot, fruit trees, lane at rear for easy access. Asking $64,900. View interior by appointment only. Call H. Hodgson 382-3835 or L. Thomas 478-6058. Douglas Hawkes Ltd., 384-7128.

ROCKLAND
A gracious stucco home on a quiet street in the Rockland area. Main floor consists of large living rm. with FP, separate dining rm, 3 bdrms or 2 bdrms and Den. Plus large sunroom and 4-pce bath. Upstairs consists of 2 large bdrms store rm and 3-pce bath. A quality home in a very desirable location, asking price $85,000. M. E. Braithwaite, Financial Survey Ltd., 384-9305; Res. 592-0638.

FAIRFIELD OPEN HOUSE
$49,500
2 bedroom character home, full basement, extras. 648 Moss Street, 1-5 Fri., Sat., Sun. 386-6505.

WESTMONT REALTY (1977) LTD. 388-4434
920 Hillside

ENERGY SAVING NEW HOMES
QUALITY BUILT— CUSTOM DESIGNED
VISIT OUR SHOW HOME
A bi-level 1752 sq. ft. of
—furnished living area
—extra large bedrooms
—2 fireplaces
—2 bathrooms
—separate dining room
—many, many other specials
Chat with our sales person. Your trades considered. Open House 1 to 5 P.M. daily.
1266 Lonsdale
Personal viewing anytime.
Please call A. Marr
388-4434 477-6233

OPEN HOUSE
SAT. & SUN. 1:30 - 4:30
139 Clarence
This deluxe spacious 2 bedroom home is located in one of Victoria's finest buildings and offers very spacious living room and entertainment size dining room (both with views of water, mountains, park and city). Master bedroom 12 x 17½ ft., 2 full baths, deluxe kitchen with top of the line appliances, utility room. Many other amenities including swimming pool and sauna all located within the reinforced concrete building. Full price $72,500. M.L.S.
388-4434 JOHN BUNYAN 383-7777

OPEN HOUSE
SAT. & SUN. 1:30 - 4:30
1050 Clare Street
(between Oak Bay and Brighton)
This fine home contains 1100 sq.ft. on one floor and offers a spacious kitchen with eating area and built-in dishwasher (laundry facilities off kitchen too). The large entertainment size dining room has retained the graciousness of years past including built-in buffet and fireplace. Conversation center living room. Both bedrooms are large and the full basement has an almost finished playroom, drive-in garage, and large storage area. Home has modern heating, plumbing and wiring. Be sure to see the inside. Must be sold, hence the low price of $53,900.00. M.L.S.
388-4434 DAVE TAYLOR 384-2718

OPEN HOUSE
SUN. 1:30 - 4:30 P.M.
1108 NORMA COURT
Sparkling clean 3 bedroom bungalow with 17 x 9½' family room. Very neat and appealing home located on a quiet cul-de-sac off Lampson. Asking $51,900. Just listed Wednesday! M.L.S.
388-4434 MIKE PLIMLEY 384-8075

OPEN HOUSE
1012 Haslam
Off Glen Lake Road
Sunday February 4
1:30 - 4:30
Very nice three bedroom home in nicely treed area. There is a two bedroom inlaw suite in the basement rented for $280.00 per month. The home is in excellent condition inside and out. Priced at only $58,900.00.
388-4434 BILL SIDHU 477-5382
388-4434 DAVE TAYLOR 384-2718

OPEN HOUSE
SAT. & SUN. 1:30 - 4:30
1260 Oakmount
Immediate possession for this cozy two bedroom home. All clean and updated, living room with fireplace, dining room. Full basement with first class Finnish sauna bath. Level lot with fruit trees—nice quiet location with park-like setting. M.L.S. Reduced to $50,950. In attendance.
388-4434 LEO PIGERT 598-1975
388-4434 EVAN WILLIAMS

BROWN BROS. on LANSHARD
"People Helping People"

OPEN HOUSE
1842 Gonzales Rd.
Fri. - Sat.
1:30 - 4:30
Delightful 2-bdrm home. Spacious L-rm with fireplace. Kitchen overlooks lovely back garden. Attached garage. Full basement. Quiet, convenient location. Immediate possession.
Asking $62,000
DON MESSAGE 477-3715

OPEN HOUSE
1009 Stelly's X Rd.
Sat. and Sun.
1:00 to 4:00
Brand new house on large lot. Spanish style with cathedral entrance, spacious Lrm. with fireplace, Drm. and family-size kitchen. Three bedrooms (master ensuite). Full high basement. Electric heat. Double carport. Priced at $67,900. All carpeted and ready to go. View anytime by calling:
TED KAY 385-4086

OPEN HOUSE
"Beyond the Door"
113 Cadillac
Sat. 2 to 4 p.m.
$50,900
You won't believe what lies behind the front door. Modern renovated 3 bedrooms, living room, family room, two fireplaces with heatilators. Large, 5-piece beautiful bathroom off master bedroom. Walk in closets off main floor bedroom. Modern kitchen. Skylight in living room. All this for only $50,900. MLS 29965.
JIM McNAUGHT 592-0285
or 385-8771 (anytime)

Dean Park New Tudor A Charmer
Features:
1. 2280 Finished
2. Double garage and w-s
3. Triple plumbing
4. Double glazing
5. 3 beds and den
6. Family room
7. Two large fireplaces
8. WxW carpeting
9. Superior quality
10. (M.L.S. 2855Z)

Asking $118,000
Leverton Rlty.
385-8012

OPEN SAT.-SUN. 1-4
1524 Winchester
$59,000
3 Bdrm. Retirement
This great 4-yr.-old is unusual because it is on a street surrounded by $80 to $100,000 homes in the Mt. Douglas area. A superb opportunity if you act now. Call:
THE ZIEGLERS
592-1768 384-8075
Pgr. 310 or 503
Seaspray Properties Ltd. 386-3124

A.H.O.P. DUPLEXES
Featuring 3-bedrooms, full height masonry fireplaces, deluxe cabinets, built-in dishwashers and your choice of appliances. Open to view Saturday and Sunday, 1 to 4 p.m., 3072 Metchosin Road. Also single family A.H.O.P. homes, with carports. For more information, call Rick at 642-5458, Tyron Construction Ltd.

A.H.O.P. DUPLEX
Colwood, buy now and pick carpet and appliance colours, $1250 down, $200 per month. 478-6156.

NEAR BAY
New North Saanich home. Reduced to $64,500. 656-4745.

National Trust Realtor
3108 SHELBOURNE 595-2121
3960 QUADRA 479-7161

OPEN HOUSES
1674 BARKSDALE
(off Thornhill Pl.)
SAT. & SUN., 2-4
ALL STAR SPECIAL
—Executive Tudor design
—Double carport;
1½ yearsyoung
—Fenced back yard
—Under-ground wiring
—Quiet cul-de-sac
—Unobstructed country views, sea glimpses
—3 bedrooms — master ensuite — private patio
—Tremendous kitchen adjoining family room
—Separate dining room
—20'x30' living room with raised hearth, old brick F.P.
—19'x13' rumpus room with raised hearth R.P.
—Room for 2 extra bedrooms in high basemeent
—Roughed in plumbing
—See this nw w at just $86,500
MIKE RUSSELL
BELOW REPLACEMENT PRICE. CALL:
MIKE RUSSELL
Off. 595-2121 Res. 388-9729

1373 Craigdarroch
SAT. & SUN., 1-3
A prestige address is not all that's offered for $117,500. A 24 year old home on one lot, PLUS a separate legal lot next door to complete the package. 3 nice bedrooms, large L.R. with fireplace, dining room, 4 piece bath and a convenient laundry room off the spacious kitchen complete the main floor. There's new W.W. over the hardwood throughout most of the 1408 sq. ft. The high and dry basement boasts a 4th bedroom a 3 piece bath, a big rec room, a shelved storage room and a huge open workshop area. Offers will be considered on either the lot or home separately. New ML 30526. Don't hesitate to call:
ROB ANGUS
Off. 595-2121 383-4288
or Pager 388-5464 No. 221

2624 SOOKE RD.
SAT. & SUN., 1-3
2 bedroom starter home, all new carpets, repainted, new wiring, completely renovated.
LARRY LINEHAM
Off. 595-2121 Res. 595-0134
or Pager 384-8075 No. 682

CENT. SAANICH
1916 VENROSS
SAT. & SUN.
2-4 P.M.
3 bedrooms — 2½ baths — custom built view property — over 1300 sq. ft. on main floor — full basement. MLS. Just $69,900.
JUNE HOUGHTON
Off. 595-2121 Res. 477-6185

898 LESLIE
SAT. 12-2 P.M.
Owner desperate — home is vacant — reduced to $43,900, try 2,150 down — 2 bedrooms, separate garage, this home is in excellent shape — CMHC approved.
AND
7912-7942
PATTERSON RD.
SAT. 2:30-4:30 P.M.
Your choice of 9 new homes, from $62,900 to $69,900 3 and 4 level splits, over 6 different styles — most have sea views.
R. W. RHODES
Off. 595-2121 Res. 479-9241

1290 VISTA HTS.
SAT. & SUN.
1:30-4:30 P.M.
Two storey home of gracious design and quality construction. Living room with den off, separate dining room, pantry, kitchen with noook, 4 bedrooms 2 bathrooms, separate garage and extra parking. Conveniently located close to Spencer Castle. ML No. 30030. Offered at $71,900. To view at any other time call;
KELLY or ENA NEMETH
Off. 479-7161 Res. 477-4641

4410 SHELBOURNE
SAT. & SUN.
1:30-4:30 P.M.
Living room with bay window is on its own level and is separated from dining room by wooden balustrade; 3 or 4 bedrooms; 2½ bathrooms; 2 fireplaces. Many mature trees on high fenced lot. Good value at $72,900. ML No. 30029. To view at any other time call:
ENA or KELLY NEMETH
Off. 595-2121 Res. 477-4641

SAT. & SUN. 1-4
405 GAMBLE PL.
(Colwood Corners)
Inspect & Compare
Bungalow — Immaculate kept
—Cathedral entrance
—7 years
—large evergreens on 75'x100' lot
—18x15 L.R. with fireplace
—4 bedrooms
—1½ bathrooms
—familyy room
—19x10 finished laundry room
—family sized kitchen
—sundeck
—FRIDGE AND STOVE
—washer and dryer
—dishwasher
—all drapes and curtains
—attached garage
—1900 sq. ft. finished area
—extra parking
—view of Mt. Baker
It won't last — see it this weekend!
BRIAN FORD
Office 479-7161 Res. 385-6916

SAT. 12-4 P.M.
604 SANDRA PL.
Make an offer. Huge 5 bdrm. home on large lot. Home has 3 bathrooms, 2 fireplaces, separate dining room, large living room, large kitchen.
JOT HOME
Office 479-7161 Res. 592-2130

SAT. & SUN., 2-4
868 Old Esquimalt Road
Two bedroom home on large lot with separate garage. Walking distance to schools, shopping and bus.
Office 479-7161 Res. 388-4771

OPEN HOUSE
SAT. 1:30 - 4:30
This has to be it for the discerning family to enjoy the amenities of nearness to everything for the children and seclusion as well. It's too unique to describe (you must see it). But, it does consist of three bedrooms, large kitchen, entertainment size living room, and bar opening to nice patio in secluded landscape property (just under half an acre). See you at 2677 Rainville Rd. in the popular Langford area.
TOM DUNCAN 477-2462
CENTURY 21
SUBURBAN REALTY
478-8316

FAIRFIELD
One step from the sea, older house with lots of character. Legal duplex or could be used as a single family house. 3- bedroom, living room, dining room, den, 2 bathrooms, 3 fireplaces. $63,400. After 5 p.m. 383-2888. 163 Bushby St.

FARMER
INVESTMENTS & REALTY LTD.
825 Bay St. 382-2134

NEWLYWEDS
If you are trying to find a home you can afford, this cosy two bedroom home may be the one for you. It's only 4 years old and sits well back from the road to give privacy. It offers a nice patio, garden area, low heating costs and it's close to recreation facilities and shopping. Appointments to view are easy. Drive by 379 Davide (off Tillicum) and try your offer on $51,500. Call Tom Slemko 477-1277 to view. M.L.S.

ESTATE SALE
Near ocean at Brentwood on main bus route, 2500' finished space on 2 floors. Upstairs ground level from front 1100', all w.w., 2 bedrooms, complete bathroom, large living room, fireplace and patio doors onto partly covered sundeck, dining area, kitchen with two year old appliances and eating room. Downstairs ground level from back, 1400 sq. ft., all w.w, 2 bedrooms, complete bathroom, another room which could be kitchen if you wanted an in-law suite, very large rumpus room with rock fireplace and 2 sets patio doors onto partly covered patio. Beautiful large parklike lot, lovely trees, much rockwork and metal work, carport, plenty of parking and storage space, tool shed, good fence. Owner will carry 1st mortgage at 10½%. Full price $70,000. 652-2206.

CADBORO BAY OPEN HOUSE
2636 Killarney
Sat. & Sun. 1-3
This is a great place for children and families! Not only do you get ample living space in this 3-bedroom main plus 2-bedroom down home but also have the advantage of a lovely natural setting. Close to water, by the park, you can even feed the ducks. For more information and for prior viewing please call HUGH YEREX at 592-2407 or 479-8169.
WHYTE % GOWER
OAK BAY PROPERTIES LTD.
2227 Oak Bay Ave.

Bayshore realty ltd.
388-6424 1006 fort st.

BEYOND COMPARE
ne of the nicest 2-bedroom homes resently on the market. Approx. ,300 sq. ft. on the main floor, nore down. Quiet street. Extremely convenient location. Call me for etails or to view.
Peter Robarts
88-6424 383-3742 Res.

Uplands
Executive home on approximately 1-acre lot in the heart of Uplands. 2500 sq. ft. bungalow, 4 bdr, master ensuite, 3 baths, sunroom, separate dining room, living room 21x17 features attractive stone fireplace. All major appliances including dishwasher and garburator. Newly decorated throughout and new carpeting. Exterior freshly painted. Large beautiful garden with room for tennis court and swimming pool. Fully automatic sprinkling system throughout. $150,000 open to offers. For appointment to view, please call 592-9516.

GRACIOUS SPLIT LTVEL
OPEN HOUSE
SAT. 1:30 - 4:30
1720 GARNET RD.
Exceptional family home close to university and good schools; large private yard; well designed and tastefully decorated. Offered at $69,900. Circumstances dictate an immediate sale; don't miss it! MLS 30690.
Jeff Pollitt 388-6424 Paul Bregg
385-7263 598-3677
BAYSHORE REALTY LTD.
1006 FORT ST.

OPEN HOUSE
852 OLD ESQUIMALT ROAD
SAT. 1-4 P.M.
Four year old 3 bedroom duplex located close to schools, shopping and bus. Ideal for the young family with a low down payment to enjoy newer home living at a price they can afford. See it Saturday with
TON McCLUSKEY
592-2431 598-7285
LANSDOWNE PROPERTIES

Character Home
GORGE WATERWAY
1500 sq. ft. sunken livingroom, marble entrance way. 2 large bedrooms, plus 2 bathrooms, large concrete patio, basement, wine cellar, $58,800. Immediate possession, 388-9644.

1754 CEDAR HILL X RD. Open house Wed., Thurs. and Saturdays 2-4. Nice family three-level split home with secluded yard. 2 or 3 BR. 1½ Bathr. Utility Rm. In line Li-Di. Rm, easy kitchen with cosy nook, Fam. Rm. Handy to shopping. schools, University, playgrounds, Mt. Tolmie Park. MLS. $59,500. 386-7414 W. Frebold Real Estate.

GORDON HEAD
By Owner. Moving Must sell. One year old home on quiet cul-de-sac, 3 bedrooms, living room with fireplace, dining room, 1½ baths, roughed-in basement with fireplace. $61,900 or best offer. To view drive by 1752 Llandaff Pl. or phone J. Matthews 477-7671.

SIDE BY SIDE DUPLEX, choice James Bay area, close to Dallas promenade and Beacon Hill Park. Excellent rental property or 2 family residence. 4 bedrooms, one side, 2 bedrooms other side. Only serious inquiries. Phone 383-5827 for inspection. Offers to $65,000.

A.H.O.P. & VIEW
Lovely 3 bedroom, with balcony, ver 1300 sq. ft. living area. Lovely kitchen with appliances. Lots of parking in quiet Colwood area. 8 per cent mortgage. $1250. down. Around $215. monthly payments. Phone 478-7969.

OPEN HOUSE
287 ISLAND HIGHWAY
SAT. 1:30-4:30
2 bedrooms, full basement, large lot. Price $43,900 with low D.P. Phone 592-3920 or 386-6552, F.G. Hully, Real Estate, 620 View.

BY OWNER
2,140 sq. ft. older character home in top condition, new carpet, drapes, hot water heat, and plumbing. 2 car enclosed garage, with room for workshop and storage. On large 132'x99' treed lot. $67,500. 477-4906, 9 a.m.-6 p.m.

UNIQUE OLD ENGLISH country cottage, ¼ acre, large living room, dining room, both with fireplace, two bedrooms, bathroom, kitchen, utility room, oak floors, leaded glass windows, secluded garden with large trees, Colwood area. 478-2574.

PRIVATE SALE. OPEN HOUSE Saturday and Sunday 12-4. 3-bedroom holding property, large kitchen, carpeted, fireplace, furnished, washer-dryer, fridge and stove. Just $45,900. 383-5585.

CENTRAL SAANCIH
1800 sq. ft. home with 4 bedrooms up, sunken living room, large dining room, family room, double car garage, $72,500. 652-2196.

FOR SALE BY OWNER IN SIDney. 3 bedroom on quiet cul-de-sac. Close to schools and shopping. Large kitchen, fireplace, large rec room. $58,500 or offers. 656-5988.

JUBILEE, 2 BEDROOM BUNGAlow, by owner, fridge, stove, carpets, electric heat. Very clean, $42,500, $2500 down, or car or truck, $353 per month. 598-6956.

BY OWNER, HOUSE AND 2 acres, north Saanich, asking $71,000. Phone 656-3279 weekends and evenings only.

WATERMAN and ASSOCIATES Realty Ltd.
923 Goldstream 478-9581

A GOOD HOUSE FOR SALE BY owner. Offers. 386-8649.

BY OWNER, 3-4 BEDROOM FAMily home. South Oak Bay. [illegible]

250 HOUSES FOR SALE

BLOCK BROS.

OPEN HOUSE

OPEN HOUSE

OPEN HOUSE

ARDMORE OPEN 2 to 4
9805 INVERNESS — SAT.

Take advantage of this 3 bedroom home on .93 acre with tall trees, quiet country, close to golf course, full high basement. All cedar exterior, shake roof and a beautiful high vaulted ceiling. Asking price $83,500. View it with:
477-1841 Rene Bourdin 656-6220

OPEN SAT. and SUN. 2 to 4
1476 GOLDEN PLACE

1552 sq. ft. of gracious living in a Golden Medalion built home — 3 roomy bedrooms on main floor — one large bedroom down. Spacious living and dining room with cozy fireplace. Large bright rumpus roof with fireplace — most outstanding is the sweeping view from both floors, the wide sundeck even from the above ground swimming pool. This home is really worth viewing. Your host for the day will be:
D. H. Burns Call 477-1841

WATERFRONT
2705 TUDOR AVE.
SAT. 2 to 4

Superb waterfront residence bordering Ten Mile Point and Cadboro Bay. Featuring 2 massive rock fireplaces, one brick fireplace. Sun room floor to ceiling windows with southern exposure. 4 large bedrooms, master with loads of built-ins, 2nd bedroom leads to roof deck. Separate in-law suite or a terrific recreation area for the family.
477-5705 Erna Ellsay 477-1841

OPEN SAT. 2 to 4
4401 TYNDALL
SHEER BEAUTY

You'll never want to leave the home as it has just everything your heart desires. Price just rite for you. $84,900. Custom built fireplace in family room and living room. Custom built bar and brick planters. Sewing room, games room, 3 baths, but let me show you.
477-1841 (Mrs.) Pat Forbes 477-0580 or 477-1781

1783 TRIEST
OFF TYNDALL
OPEN SAT. 2 to 4

New split level charmer and the best buy in a split in Gordon Head. Come view with me.
477-1841 (Mrs.) Pat Forbes 477-0580

SOUTH OAK BAY
4 BEDROOMS
WOODED GARDEN
1456 ST. PATRICK

OPEN HOUSE SAT. 2 to 4. Situated on a beautifully treed garden close to Oak Bay village, a contemporary, versatile home. 3 bedrooms with a 4th on the ground floor. Living room, dining room, family room, and a custom designed kitchen with adjoining breakfast room. 3 bathrooms. 2 fireplaces. Spacious suite. Large private sundeck. 3 car carport. An exceptionally well-built residence in a prime location. $89,000.
Residence Ted Walford Office
598-1420 477-1841

OPEN HOUSE
SAT. 2 to 4:30
1857 SAN LORENZO
HIGH GORDON HEAD

8 year old, in a nice residential setting, 3 bedrooms up, one down. Living room with FP, good value at the asking price of $69,500. For prior viewing please call:
477-1841 G. L. LLOYD 479-4105

627 TORONTO

SAT. 1-3 P.M. Lovely spacious 4 bdrm home, new wall to wall throughout. Easy-care lot, sundeck, a few minutes walk to Beacon Hill Park. Close to transportation, schools and shopping. Vendor open to offers. $65,000.
386-3231 MYRNA McGEE 382-9329

GORDON HEAD AREA

NEW $69,900. 3 bedrooms, 2 baths, beautiful w-w carpet. Quiet cul-de-sac. Gordon Head area. Move quickly on this one. For info on this and others
386-3231 RAY MILAN 592-3652
or CHRISTINE MILAN

IDEAL LOCATION — OAK BAY
2170 BRIGHTON

SAT. 1:30-4:30. A very desirable property in a beautiful secluded setting. In-law accommodation. All on 1 floor. 2 full baths and 2 kitchens. 1556 sq. ft.
386-3231 J. A. PITT 477-4935

IMMEDIATE POSSESSION

OPEN SAT. 1:30-4 at 1581 CABANA PLACE (off Shelbourne). A four yr old, 3 bdrm home on large lot with shrubs and fruit trees. Walk to K Mart and shop. There are 3 baths, 2 F.P., large sun room off D.R. Basm't has rec room, plant room, bath and room for bdrms. Carport plus extra parking. Asking $73,900.
386-3231 D. R. NELSON 478-1847

544 PARADISE ST.

SAT. 2-4. Want something smaller or just starting out? This 2 bdrm full basm't home has been well cared for by present owner. Large sundeck overlooks fenced back garden. Full basm't, ½ blk from bus. A home with a warm heart. $44,000.
386-3231 Ethel Harvey 479-4233

OPEN HOUSE
SATURDAY

1-2:30 583 JUDAH off Glanford. 3 yrs young, 3 bdrms, L.R., F.P., D.R. huge sundeck, finished rec room down. $55,900.
2:30-4:00 505 RIDGEBANK off Carey Rd. 3 bdrms up, F.P., D.R., sundeck, family room and 4th bdrm down with 2 pce bath. $62,900.
386-3231 BOB HAHN 595-1642 595-6340

2427 AMELIA

SAT. 2-4 6 months old custom 4 bdrm home filled with extras. Ideal for family with older children. Some sea view. Reduced to $62,500.
656-5584 Ted Phillips 656-5337

7986 WALLACE DRIVE

SAT. 1:30-4:30 URGENT! Owner have purchased in Ontario. Quick possession possible. 3 bdrm, 2½ room with fireplace — most outbaths, sea and mountain view. $68,500.
385-3231 Bing Richards 385-3806

ATTENTION SERVICEMEN

1. 3 bedroom bungalow with living room with fireplace and "L" shaped dining room. 4 pce bath, garage on a large lot close to NADEN. Priced at $49,700.
2. 2 or 3 bedroom home in the Gorge area just listed. Large living room with fireplace, family kitchen with large dining area, 4 pce bath and full basement. A home you would be pleased to own. Priced at $53,900.

Buzz Mainprize 477-1841, 658-8268
Ernie Charles 477-1841, 592-0046

3 BEDROOMS
$49,900

Solid family home at a price you can afford. Right across from park and elementary school. 3 bedrooms on main floor; full basement on an all fenced easy care lot. Drive in garage. New on the market.
477-1841 Clifton Mak 479-0788

BLOCK BROS.

OFFERED BY
RON AND AL

Here is a partial list of what we can show you:

ESQUIMALT: A starter 2 BR on a duplex zoned large lot. Needs some touching up. 1218 Juno.
SIDNEY: TWO GOODIES: Now here is a 4 year old 3 BR home that can be purchased most reasonably. Owner has been transferred to Alberta and is most anxious to sell. Any reasonable offer will be considered around midfourties.
2128 Mills Road. CALL ME A 4-PLEX. Good rental return. You are looking at high eighties when you look at 2010 and 2012 Cardwell. Appt. only.
ARTS AND CRAFTS: Valuable commercial property now selling. POTTERY, MACRAME, WEAVING, KITCHEN BOUTIQUE, ETC. Good area — Shelbourne-Oakland.
GORDON HEAD: UVic. Two super homes. This is a home in the ever popular area close to all levels of education, recreation and trans. 3 BRs, 2 FPs, 3 baths. Lower level completely developed. A real quality home in a newly developed area. How about a Spanish styled 3 BR's, 2 FPs, large family room on ground level plus family room off kitchen. Built-in vacuum system and intercom.
MELODY PLACE: A view lot over half an acre overlooking Saanich inlet. Perc tested, requires a well and someone who loves peace and quietness. Most reasonable price of $26,900. Go out and take a look. We have our sign on Lot 23. ML. This is but a part of our inventory. Call us and tell us what you require and what you may have to sell. Ask about our trade plan. Courtesy to all.
Ron Emmerson 477-1841 Al Bull
658-8386 477-2149

SWEEPING SEA VIEWS
HILLTOP PRIVACY

A superb split-level residence atop a hill with an unequalled 360 deg. view of sea, island and wooded slopes. The home has been completely redecorated with the finest materials; the family room panelled in teak with solid Californian redwood beams, 23' kitchen with quality built-ins, breakfast room with adjoining view balcony. Den. 3 bathrooms. Office-cum-sewing room off the kitchen. Dining room. Spacious living room with marble fireplace. Entrance hall. 2 sundecks. An island of seclusion. $159,000.
Residence Ted Walford Office
598-1420 477-1841

OAK BAY
WOODED PARKLAND
3 LEVEL SECLUSION

Set high on over half an acre at the end of a private cul-de-sac of exclusive homes, a 3 level residence of 3500 sq. ft. comprising 4-5 bedrooms. 18x13 master with full ensuite, large living room, spacious dining room, and a 17x15'6" fully equipped kitchen. 3 bathrooms. Den. Outstanding and versatile 29' recreation room. Delightful "Alpine" garden, property backs on wooded parkland. $148,000.
Residence Ted Walford Office
598-1420 477-1841

4 LEVEL SPLIT
PRIVATE CUL-DE-SAC
GORDON HEAD

On a peaceful cul-de-sac of exclusive contemporary homes, an intriguing 4 level residence of rich cedar, with four bedrooms, family room, large kitchen with breakfast room, spacious living room, dining room. 3 bathrooms. All electric heat. A delightful quiet area, yet close to shopping etc. Offered at $75,000.
Residence Ted Walford Office
598-1420 477-1841

SOUTH OAK BAY
MINIATURE "MINSTREL" GALLERY

A delightful 2 bedroom home with an unusual bedroom or dining room alternative. Living room with fireplace. Bright spacious kitchen. Intriguing staircase up to a 26' attic family room with alcove and miniature "minstrel" gallery. $64,500.
Residence Ted Walford Office
598-1420 477-1841

SIDNEY
HOME TOWN FEELING

Nestled on a beautifully treed lot close to town, a 2 year old character home, leaded glass windows, master bedroom on main, plus 2 large ones up, 1½ baths, dining room or family room. Cheery comfortable living room. Not the usual subdivision type home. Priced $58,500.
477-1841 Erna Ellsay 477-5705

UNSURPASSED SEA AND ISLAND VIEWS

Situated on the highest point of a private cul-de-sac of exclusive contemporary homes in Cordova Bay, a 2-3 bedroom architectural residence designed for the superb views. Reception hall and 1 bedroom ground level, 2 bedrooms and bathroom, 2 steps up in private wing, then up to the large-living room with all-glass frontage and adjoining private view-cum-sundeck. Sunken dining room. Spacious kitchen with breakfast room. 2 fireplaces. 2 bathrooms. $137,000.
598-1420 Ted Walford 477-1841

JUBILEE HOSPITAL
MINIATURE MANSION

A completely renovated home with character, close to Jubilee Hospital, with spacious living room, dining room, 17x11 kitchen, and 3 bedrooms upstairs. Large sundeck with southern exposure. $47,000.
Residence Ted Walford Office
598-1420 477-1841

CURTIES POINT
SEA VEWS
PRIVATE-SECLUDED

Superb custom built home, on a very private .55 acre in an area of exclusive homes. 3 large bedrooms, den, impressive recreation room. Cultured stone fireplace, featuring cedar wall in the luxurious living room. Separate family dining room. Beautiful appointed kitchen, cheerful breakfast corner for the whole family. Must be seen inside to be appreciated — thermopane windows, vacuum, electric furnace. Offered at $91,000.
Rene Bourdin 477-1841 Erna Ellsay
656-6220 477-5705

SOOKE STARTER

3 bedroom no step home situated on quiet street. Needs a little work but has good potential and it must sell. Asking $36,000. MLS.
478-5561 BOB PAUL 478-2477

SEAVIEW — COLWOOD

Excellent ground floor entrance plan with 4 BRs, 3 baths, 2 fireplaces and large family room. Situated on a large nicely landscaped lot with private backyard with fruit trees and garden. All the main living area commands a view of city and sea over the back garden. Asking $69,000.
478-5561 BOB PAUL 478-2477

BEAUTY COME AND SEE

2 year old 3 bedroom home with cedar shake roof. LR with brick fireplace. Formal dining area. Kitchen with eating area is plumbed for dishwasher. Developed bsmt with rock fireplace. Carport and sundeck. Landscaped lot with brick bar-b-cue. Below replacement cost at $47,500. MLS 27618.
478-5561 John Robinson 478-7041

BRAND NEW
QUIET CUL DE SAC

Trade your home for this brand new 3 BR full bsmt home. Note: — This is not a duplex. Price is just $46,900.
478-5561 John Robinson 478-7041

$58,900

3 BR family home. Ensuite off master. LR has feature wall with beautiful white rock fireplace. Large kitchen leads to sundeck and pool. We take trades.
478-5561 Bill Coldicutt 478-5239

$45,500

Economical renovation. 3 BR, living room with heatilator fireplace. Cozy kitchen. Shake roof, stucco exterior, paved driveways. The lot is large (over ½ acre). Great opportunity for starter or retiement. We take tades.
478-5561 Bill Coldicutt 478-5239

BLOCK BROS.

PATHWAY TO BEACH

1.4 ACRES PLUS LOGS FOR BUILDING. Site cleared, ideal weekend retreat. If you want a summer home or rural location call
478-5561 Bill Coldicutt 478-5239

$49,900
LUXURY PLUS!

Enjoy the glorious sunsets over the Sooke Hills from your L.R. and D.R. windows. Family size kitchen, family room, 2 bdrm, 2 bathroom. Has to be seen to believe.
386-3231 Myrna McGee 382-9329

FAIRFIELD AREA
$58,900

Easter is just around the corner so be the best Easter Bunny ever and give your family this lovely 3 bdrm gem. With F.P. in L.R. and separate D.R. then lots of room for those backyard bar-B-Q's this summer. Call today.
386-3231 Myrna McGee 382-9329

BELOW APPRAISED PRICE

This 2 yr old house is located in Gordon Head, 4 pce. ensuite, dishwasher, huge sundeck, double C.P. two fireplaces, basm't can be developed into 2 bdrm in-law or 3 bdrm. Asking only $67,900.
386-3231 Kehar Dhamrait 477-5675

DESPERATE VENDOR

Present all offers on this highly renovated duplex with 2 bdrm suite and 1 bdrm and utilities in bsmnt, sun room on top floor. Vacant for quick possession. Topaz Park area. $56,900.
386-3231 Kehar Dhamrait 477-5675

7044 GRANT RD.

SOOKE. Look and see and you will agree that this 1 yr old home is one of the best designed and gracious homes in all of Sooke. The floor area is 2400 sq. ft. on 4 levels. Sunken L.R. with raised dias. Master Bdrm is exquisite. Extra large kitchen and dining area plus family room. The remaining 2 bdrms are 17x11.6 and 12x11 respectiely. Landscaping includes beatiful stone retaining walls. Very low price of $71,900.
386-3231 J. A. PITT 477-4935

"ROSE COTTAGE" HERITAGE

If it is the old world charm you are looking for this is a must see. 4 bdrms, L.R. (24x13) up dated where necessary. Duplex zoned and land use contract go with the purchase. One blk from bus. Phone for details and view now.$59,500.
386-3231 E. Harvey 479-4233
386-3231 M. Price 477-1941
or 388-6275 pager 461

GORGE AREA

Good 3 bdrm home in a quiet convenient location. Very large bright kitchen-EA and L.R. with F.P. Fenced yard with detached garage.
386-3231 JOE MADAY 477-8746

YOUR CHOICE
IN THE 60s

OFF MAJESTIC — New over 1250 sq. ft., 3 bdrms, 2 F.P., ensuite, D.R., full high basm't, sundeck. $69,900.
ROYAL OAK — forclosure — 3 bdrm rancher on ½ acre need a lot of T.L.C. $62,900.
NORTHRIDGE — 3 bdrms full basm't, D.R., F.P., sundeck, 4th bdrm, family room, 2 pce bath down. $62,900.
GLANFORD — on a cul-de-sac — new 2 bdrm bungalow, sunken L.R., D.R. to private courtyard, drive in garage. $64,900.
BOB HAHN
386-3231 595-1642 595-6340

BRENTWOOD

Custom built for owner, over 1700 sq. ft. on main levels, 4 bdrms, extra large rooms comfort and convenience. Offers on $85,000.
656-5584 Ted Phillips 656-5337
656-5584 Ben Richerdson 656-6958

4 OR 5 BDRMS
PORTAGE INLET

Large family accommodation on larger than average city lot with fruit trees. Lots of off street parking. $63,500.
386-3231 Bing Richards 385-3806

OPEN HOUSES

1. 2548 Vancouver
1500 sq. ft. Character. ML30034.
$53,900
Sat. 1:30-4

2. 4080 Tyndall
Huge lot. 2 bdrm., fully renovated. ML29978.
$57,900
Sat. 1:30-4

3. 1269 Tattersal
Bea [illegible] redone, character home. ML29876.
$74,900
Sun. 1:30-4

DOUG POSKITT
477-0645
ROD FINCH
479-7663
or 386-3124
Seaspray Properties Ltd.

SEABOARD PROPERTIES LTD.

OPEN HOUSE
SAT. and SUN.
2:00 to 4:00
7616 SIGMAR
SAANICHTON — NO STEP
Deluxe, new 3-bedroom home bordered by treed area, near Centennial Park, thermal pane, heatilator FP. All electric. $56,900. MLS Watch for signs on Wallace Drive.

3933 QUADRA STREET
Four bedrooms in this two-storey home on high Quadra. Hardwood floors, bay window and fireplace accent comfortable living. $57,900. Rent to own possible.

5 ACRES SECLUSION
1,300 sq. ft. modern home on peninsula in heavily treed area. $114,900. MLS.

TRADE YOUR HOME
On new foyer entry 3 bedroom, 1½ bath, 2 FP, sundeck over carport. Usable full basement. On large lot. $69,900.
On any of these properties call me anytime.
652-1141 FRANK CSINOS 652-3202
388-6275 PAGER 2826

OPEN HOUSE
FAIRFIELD—OAK BAY BORDER
SATURDAY-SUNDAY 1-4

This first time advertised, 23 year old, 3-bedroom home is highlighted by bright modern kitchen, separate laundry room, new balcony and fireplace on main floor. Full height basement includes 15' work bench in drive-in garage, large recreation room, 3rd and possible 4th bedrooms. Only $62,900. 925 Lawndale, 598-6737.

OPEN HOUSE GORDON HEAD
SAT. 1-3, $73,900
1680 BARKSDALE
2½ years old, 1,260 finished sq. ft. on main. Large kitchen with dishwasher, separate dining room, 3 bedrooms, 1½ baths, finished rec room, mud room downstairs. 477-1933.

STARTER HOME!

Lots of money has already been spent on this 2 bedroom home, near Jubilee Hospital. We will help with the down payment. Phone 592-1606. Or rent with option to buy.

OPEN HOUSE
Sat., Sun. 1-4

1000 sq. ft. 2-bdr. full basement, $52,000 or offers. 3567 Savannah. 384-7339. No realtors.

FOR SALE BY OWNER. MILL Bay. $56,500. Beautiful 3-bedroom, family home. Ocean view. 112-743-4526.

Capital City REALTY LTD.
830-D Pembroke St. 388-7557

WARM AND COSY LANGFORD
$44,900

The price is right for 3 bedroom and living room with FP, all with wall-to-wall carpets. Drive-in attached garage and kiddies' wading pool. Completely insulated thermopane windows. Be the first to see this little rancher.
388-7557 Len LeDoux 382-9852

FAIRFIELD
RETIREMENT OR STARTER

You wouldn't live in a condominium if you saw this. Lovely is the word. 2 bedroom with extra in basement. Formal dining room. Living room with FP, easily maintained lot. Storage galore and drive-in garage. Now get this — the price is only $57,500.
388-7557 Len LeDoux 382-9852

DUPLEX

One 3 bedroom, and 2 bedroom. Schools, bus, shops — close. Asking $65,000. Terms arranged. A nice opportunity here.
388-7557 H. Bitterman 474-2476

TWO BEDROOM

Full basement, large rumpus room. Dining room. Shops, bus all schools — close. Terms at $51,500.
388-7557 H. Bitterman 474-2476

VACANT

3 bedroom, side of duplex. Asking $40,000. Owner in Calgary anxious for quick sale. Terms arranged.
388-7557 H. Bitterman 474-2476

FOUR BEDROOMS

I'm older but beautiful, for my price. Only $40,000. Terms.
388-7557 H. Bitterman 474-2476

OPEN HOUSE
SAT. 2-4:00
$63,500
SPARKLING NEW
COME AND VIEW

Sooke Lake Rd. to Mt. Wells and right on to Bolanne.
388-7557 L. Cumming 656-4550

3049 ALBINA
Open Sat. 2-4 p.m.

Ideal 1st home on nice size 50x133 lot close to all conveniences. New listing at $42,900.
388-7557 Walt Slocomb 383-4035

SOMETHING FOR EVERYONE

1—PASSMORE PLACE: tastefully decorated and neat as a pin. 3 bedroom (2 up and 1 down), full basement townhouse. End unit with large fenced patio. Finished rec room with electric fireplace.

2—UVIC, CADBORO BAY: Quiet cul-de-sac, 4 bedroom (1 down), full basement, 17 years old, 75x111 lot, fenced rear yard, carport, 12x20 sundeck, and privacy. Well priced at $63,900. MLS 30266.

3—HILLVIEW-GORDON HEAD: 10 years young, 3 bedroom, full basement, 73x138 lot, fenced rear yard, total of 2,075 sq. ft. finished accommodation, Gordon Head's best buy at $74,900. MLS 28832.

4—GLANFORD: Only 2 years old, 3 bedroom, full basement, 60x138 lot backing on a park, close to elementary school; quiet cul-de-sac, offers on asking price of $67,500. MLS 29052.

5—VICTORIA-ESQ. BORDER: New 3 bedroom, full basement townhouse, low down payment, priced at $45,000.

6—ESQUIMALT: Totally renovated, 4 bedroom, full basement, plus self-contained inlaw suite, 66x107 lot, large sundeck, views of Lang Cove, a bargain at $58,500.

For further information on the above 6 listings call:
388-7557 Walt Slocomb 383-4035

CHARACTER HOME
BEAMED CEILINGS

Has everything. 4 bedrooms, 2 baths, french doors, living and dining rooms, shows well, fireplace. Reduced to sell $49,900.
ANN ALPHONSE 388-7557

A. E. LEPAGE WESTERN LTD REALTOR

OPEN SUNDAY 1:30-4
1093 LAUREL RD.
NORTH SAANICH

Superbly built 7 year old, 2-bedroom rancher located on 1 acre of excellent land. Hot water heat, shake roof, attached garage, floor-to-ceiling brick fireplace are but a few of the features of this fine home. Outside you have underground sprinkler system, heated greenhouse, large garden area, many fruit trees and fresh air. Asking $85,900. MLS. DENNIS FERRILL 386-6331 or 477-2083.

OPEN HOUSE
SAT. AND SUNDAY 2-4
1226 EFFINGHAM

Are you looking for a 3 BR, full basement home in a nice area in Esquimalt close to all amentities? Priced to sell at $47,500. MLS 30346. MARION FELL 386-6331 or 384-7859.

OPEN SAT. AND SUN.
1:30 to 4:30
1112 WYCHBURY
ESQUIMALT

Cosy 2-bedroom bungalow. Immaculate condition inside and out in Saxe Point area. Large kitchen, full basement with drive-in garage. Large lot beautifully landscaped in flowers, lawns, and shrubs. New on the markete. Exclusive listing. Well priced at $53,900.
PAYNE 658-5833, WEBB 385-0815 or 386-6331..

ROCKLAND

New MLS 30663. Here's an unique home which offers an architect's design and takes full advantage of the secluded location. The beautifully landscaped garden is completely fenced and includes a pool on the southern patio. The living room and dining room are designed for entertaining, and there's also a sunroom strategically located to take advantage of the afternoon sun. Five bedrooms, three bathrooms, plus a recreation room, bedroom and fourth bathroom down in the high, bright basement. Truly a home you'd be proud to own. Well priced at $135,000. For more information or appointment to view please call: JEANNE CAVAYE 598-6954 or JOHN B. MACDONALD 384-9160 or 386-6331.

CLOSE TO NADEN

Good rental area — home and revenue, side-by-side duplex, 2 bedrooms, electric heat, double stucco, close to schools, transportation, golf course. Call us to view at your convenience. MLS. $65,000. PAYNE 658-5833, WEBB 384-0815 or 386-6331.

TOWNHOUSE

3 bedroom priced to sell. Close to shopping centers, schools and transportation. Large living room, sliding glass doors to concrete patio, secluded rear yard. Call us at anytime to view. MLS. $41,500. WEBB 384-0815, PAYNE 658-5833 or 386-6331.

Priced to sell
Owners Transferred
$38,900

3 Bedrooms, full basement, automatic oil furnice, new wiring, copper plumbing, aluminium siding, and to include: stove, frost-free fridge, washer and dryer.

Just Listed $63,900

One-year old Post and Beam, wall to wall carpet, 4 bedrooms, living and dining room, full basement with 2nd. bathroom, roughed-in rec room and sauna.
Emil Izik 598-8289
Izik Homes Realty 383-8522

OPEN HOUSE
SAT. 1:30-4:30
3256 MILGROVE
(OFF BURNSIDE and TILLICUM)
$53,900

Immaculate comfortable and tastefully renovated. Offers deluxe kitchen with large sundeck off and one bathrm. W-W in living rm. with fireplace, eating area and 2 bdrms. Laundry facilities in full basement plus fenced garden. Close to shops and bus. MLS.
Jack or Susan Betts 477-4042
385-2481 Pager 909 388-6275
SWINERTON'S REALTY WORLD

the Permanent For Sale

3647 SHELBOURNE 477-0141

OPEN FRI. AND SAT. 2-4
390 WALE RD.
(Off Goldstream)

2½ year old, 3-bedroom home with 1235 sq. ft. on the main floor and room for a legal suite in the full high basement. Spacious lot with good garden area. Asking only $67,900.
HEATHER GAMMON
477-0141 385-8814

OPEN SAT. 1:30-4 P.M.
3250 RIPON ROAD

Choice Uplands home. 3 bedrooms and 4th down. Full basement. Shake roof, beautifully landscaped. $132,500. Call 477-0141, ELSIE O'BRIEN 477-5470.

OPEN 2-4 P.M.
SAT. AND SUN.
65 OSWEGO

½ block, Dallas waterfront. 3 large bedrooms. NOT a townhouse. ONLY $38,500. Call now if times not convenient.
BRUCE BATEMAN
477-0141 384-2827

OPEN SAT. 12-1:30
7915 EAST SAANICH

1—BARGAIN HUNTERS — TRADE UP. Character home with 4 large bedrooms, 2 baths, formal dining room. Extra large kitchen, 2 fireplaces. Quality construction. Near new rec centre. $79,300.

OPEN HOUSE SAT. 2-4:00
10314 GABRIOLA PL.

2—(North of Sidney). Large 3 bedroom, 3 bath with full finished basement. 4 level split floor plan. Better than new. Give away price. $68,500.

OPEN SAT. 1:30-4:00
812 ANDERSON (ESQ.)

3—Brand new duplex, $47,500 each side. 3 bedrooms, 1½ baths, fireplace, basement.

BRAND NEW $49,900

4—Top quality throughout. Three bedrooms up, one down. 1½ baths, 2 FP's, large kitchen and master bedroom. Close to golf course. MLS. FOR ANY OF THE TOP ADS CALL
ERNEST WILLDEN 383-0640
or 477-0141, pager 711
DOLORES MILES 652-2735
or 477-0141, pager 706

OAK BAY OPEN
SAT. AND SUN. 2-4

2856 Cadboro Bay. BIG, BIG Lot! Old house, 4 various bedrooms, a lot of charm here. Greaet for kids and gardeners. $69,900. MLS 477-0141. J. RUSSELL 592-3248.

LARGE WORKSHOP
ROYAL OAK WAY

"CHOICE" Saanich ¾ acre. 3-year-old home plus inlaw suite. Guest cottage and workshop fully wired and equipped. Price $94,900. 477-0141. MAUDE DOBSON pager 718 day or eves.

BUSY CORNER!!

1—Accident Black Spot!! Brings a bargain!! Several bedrooms, 1½ baths, rent a room or two? An offere wanted to $48,500. EXC.

OUTLAWED IN-LAWS

2—Can use rec room with FP. 3-piece bath, 2 BRs in basement. Main floor, 3 BRs, 1½ baths, a versatile big family, 10-year-old house. $65,900.
FOR 2 ads call 477-0141, JOHN RUSSELL 592-3248.
THE PERMANENT

JACK MEARS
OAK BAY REALTY LTD.
Member
Relocation Services Canada
2194 OAK BAY 598-3321

OPEN HOUSE
1728
Duchess St.
Sat. Feb. 4th
2-4 p.m.

Don't miss the boat. Come and see this most desirable character home which has so much to offer a retired couple or a young family. Absolutely immaculate, fully insulated. Washer and dryer in full high basement. Extra large usable lot in this most convenient Jubilee Hospital area. Your hostess—BARBARA BOLLI 595-0688 or 598-3321

OPEN HOUSE
2949 Seapoint Drive
(Off Tudor, 1st left after McAnnaly
Sat. 2:00-4:00

Something DIFFERENT on a no-through street. An impressive modern home set in a lovely property much of which is in its natural state. Unusually spacious in design with its two-level L.R. with massive beamed ceiling, family room, large kitchen and 3 bathrooms. Upstairs are 4 B.R.s and a den/studio with a huge sun deck off. Two-car garage with workshop area. Asking $135,000 but open to offers.

OPEN HOUSE
No. 102—1665
Oak Bay Ave.
Sat. & Sun.
2:00-4:00 p.m.

Wembley Manor. Deluxe, ground floor, no steps, two bedroom unit. A rare find in this most popular location. Asking $49,900. Be sure to see this. PHYLLIS COUTTS or RALPH NEWTON-WHITE, 598-3321.

GALAXIE Campers and canopies

OPEN SAT.
1:30-4:00
531 WHITESIDE
(off Tillicum at Carey)

Solid plastered and stucco home with three bedrooms in a choice quiet area. Close to schools and bus. Bright living and dining area, fireplace and new wall-to-wall carpet. Sliding glass doors from bright kitchen to sundeck. Built-in dishwasher. High basement with two-piece bath, laundry and rumpus room. Drive-in garage. Large lot with fruit trees. Owner transferred. Just Listed at $56,500. Call: J. Barton or J. C. Baxter, 386-7545.

ONLY $55,400
Low down payment, if you wish, on a brand new 3-bedroom home, in Gordon Head, corner lot, 11,054 square feet, finished living area, no steps, 658-5133.

BY OWNER, 3421 VETERAN ST., large two bedroom bungalow, two bedroom inlaw suite, corner lot, Olympic Views, carport, $61,900 or offers 595-2581.

COLWOOD
3-bedroom home, on quiet dead-end street. This 8-year-old home has big separate garage. By owner, $49,900. 478-3606, 478-7381.

FOR SALE Royal Trust 477-0191 384-8001

OPE N HOUSE

SAT. AND SUN. 1:30-4 P.M.
3435 CARDIFF PL.
Price reduced to $79,900 making this the best buuy in North Oak Bay. 4 bedrooms, rec room with FP, huge yard. Drop by and try your offer. MUST BE SOLD.
LIZ GILLIES 592-7170 or
GERRY DAVIS 592-6961 or 384-8001

305 KING GEORGE TCE.
SAT. 1:30-4 P.M.

OAK BAY WATERFRONT. WATCH THE SHIPS GO BY! This older, graceful home stands three stories over the beach giving one a feeling of grandeur. Main floor consists of remodelled kitchen, bathroom and central hallway leading to the beautiful picture window, living room, separate dining room and den. Open stairway down leads to 4 bedrooms and bathrooms. Lower level has rec room, storage and furnace room. Built in 1946. MUST SELL — OFFERS TO $120,000. MLS. HAZTL CAMPBELL 592-0632 or CONNIE REYNOLDS 477-8914 or 384-8001

4509 TANGLEWOOD CRES.
SAT. AND SUN. 2-4 P.M.

IMMEDIATE POSSESSION, 4 bedrooms, 3 baths, 2 fireplaces, family room, rec room. MLS. 384-8001, JIM WALTERS 656-3253

1635 KENMORE
SAT. 1:30-4 P.M.

—First time open.
—Exceptional 3-bedroom home with one more down
—Rec room with fireplace.
—Teak cabinet kitchen with eating area.
—Large lot.
—Double garage.
JEANNIE DEWHURST 384-8001 or Res. 658-8980

VIEW ROYAL $49,900

Very nice 2-bedroom home with 3 rooms finished down. The only work required here is to paint the railing on the sundeck this summer. Extremely well priced. See this SAT. between 1:30-4 P.M.
134 CONARD ST. or call
RAY SMITH 384-8001 (24 hrs. or 479-7777 (Res.)

SUN. 1:30-4 P.M.
1053 ST. DAVID $69,900

3-bedroom character home in South Oak Bay. Beamed ceilings, 3 fireplaces, all electric heat, tasteful decor and lovely garden. Close to sea, shops, park and schools. LIZ GILLIES 384-8001 or Res. 592-7170.

2065 CARNARVON ST.
SAT. AND SUN. 2-4 P.M.
OAK BAY—$49,900

This trim 2-bedroom bungalow is just a super buy for the thrifty purchaser. Not only is it full of appeal but there is a large existing first mortgage which can be increased with a low down payment. Drop around and view this nice little home! MLS.
477-0191 JOHN LUND 384-9279
HAZEL CAMPBELL
384-8001 592-0632

1823 SAN JUAN
SAT. 2-4 P.M.
ARCHITECTS MARVEL!

Don't pass up the opportunity to view this exciting 4-bedroom executive family home. Built with discriminating taste and quality. Vaulted ceilings in living room — highlighted by rock fireplace. Formal dining room — deluxe kitchen next to a large family room. Plus rec room with fireplace. Plus games room that will accommodate a shuffle board—3 baths. Private sundeck. Plenty of storage. Double carport. Fenced in yard. Asking $117,000. MLS 30611. Call 477-0191 SYL SHUMKA 595-1337

GIVE ME A CALL

You won't be sorry when you view this gem of a home. 4-bedroom home, finished on 2 levels with quality materials throughout. 2 floor-to-ceiling rock fireplaces, hardwood floors, 2 sundecks, separate double car garage and plenty of parking. The lot is a treed private escape from subdivision living. Only 15 minutes from town. Asking $69,900. MLS 30103. 384-8001, MIKE REID 478-6650

TRULY A WINNER

You couldn't go wrong with a warm, well maintained home such as this 3-bedroom on main floor, attractive fireplace, bright kitchen and separate dining area. Self-contained suite in basement. Fully fenced yard and located in prime area of the Gorge. Make an offer on $58,600. MLS 30474. 384-8001, MIKE REID 478-6650

LOVELY QUEENSWOOD AREA
EXTCUTIVE HOME

½ ACRE. Tasteful and expensive decor greets the viewer of this home—comprising two large bedrooms on main, plus 2 more up and family area. Entertainment size dining room, efficient kitchen, double garage, huge foyer, sunken living room — MUST BE VIEWED to be appreciated. Call 384-8001. JEANNIE DEWHURST 658-8980 or CONNIE REYNOLDS 477-8914

COLWOOD BEAUTY

4-bedroom home on quiet cul-de-sac — well maintained and developed thru-out and just waiting for an active family to move in. Listed at $64,900 but open to reasonable offer. Transfer is only reason for sale. (MLS). HAZEL CAMPBELL 658-8980 or CONNIE REYNOLDS 477-8914 or 384-8001

CENTRAL SAANICH

Spacious 4-bedroom home, LR with fireplace, separate dining room, master bedroom ensuite, plus 2-pce. in fully developed basement. Home is in first class condition. Asking $82,000. MLS. JESSIE McGRATH 384-8001 or 479-3982

TOWN and COUNTRY MLS

$42,500 2-bedroom stucco no-basement bungalow, cosy living room with WW and FP, fenced yard and garden. Fruit trees. STAN SAGE 384-8001 or Res. 592-3506

TRY YOUR OFFER

on this 3-bedroom townhouse in Racquet Club area, full basemnt, 1 and ½ bathrooms, L-shaped living room and dining room with fireplace, patio, access to pool and sauna. Call STAN SAGE 384-8001 or Res. 592-3506

FAIRFIELD

BRAND NEW LISTING —— 3-bedroom no-step bungalow on large lot. Well insulated with double glass. Large utility room and garage. No basement. 1485 sq. ft. for only $62,900.

SEA AND OLYMPIC VIEWS — Attractive 2-bedroom bungalow with basement, cosy fireplace in living room and close to Hollywood Crescent. Contact DEREK WICK 384-8001 or Res. 595-2062

TRADE YOUR HOME FOR COUNTRY LIVING

Try trading your home in on this lovely executive country home on 2.10 acres of treed land yet situated close to schools and beaches. Consider these features — minutes to marina, parks, playschool and only 10 min. ride to Lester B. Pearson World College. Riding stables for the horse lovers with riding lessons and boarding available. The lovely house offers 4 beds, large living room with heatilator fireplace, dining room with wraparound sundeck — some views. All this and much more for an asking price of $96,000 or trade your present home or business for this beautiful once-in-a-lifetime opportunity. Don't delay, call today.
384-8001 AL MATTEO 658-5057
MARK MACKENZIE 595-4596

FOR SALE Royal Trust 477-0191 384-8001

REDUCED FOR QUICK SALE

Drive by and call for appointment to view. Only $33,500 for this one bedroom home with sunken living room on nice large city lot, fully serviced and close to all amenities and shopping. Drive by 970 Scotia Street then call us anytime.
MARK MACKENZIE
384-8001 595-4596
or AL MATTEO 658-5057

222 ONTARIO $42,500 MLS

Compact 2 bedroom home. Updated plumbing, wiring and furnace — repainted inside and out — 9½ per cent mortgage. Walking distance to government bldgs, shopping, downtown, Beacon Hill Park, and Victoria waterfront. To view call
JOHN MORRY
384-8001 or Res. 592-9770

QUIET BUILDING
NO. 206-1571 MORTIMER

870 sq. ft. plus balcony in this 2 bdrm suite — living and dining room in-line — near-new Amana comb fridge-freezer. In-suite storage room. Common area has sauna, work and games room and laundry. Vendor will consider carrying 1st mtge at current rate of interest. Vacant and ready for a new owner. Reduced to $37,900. PRESENT ALL OFFERS. JOHN MORRY 384-8001 or Res. 592-9770.

START THE NEW YEAR WITH ONE OF THESE EXCITING HOMES:

—LOW PROFILE RANCHER with interior pool, 4 bedrooms, guest suite. In prime location. $225,000.
—CADBORO BAY QUEENSWOOD EXECUTIVE 4-BEDROOM SPLIT, FAMILY ROOM OFF KITCHEN, DINING ROOM WITH FIREPLACE. Half-acre lot. $145,000.
—GORDON HEAD. Unusually nice 2-year-old home. Large lot, 3 baths, shake roof, double garage, 4 bedrooms. $83,000.
—IMPRESSIVE TUDOR, the most fantastic new 3-bedroom home on the market in Gordon Head area. $135,000.
—ARBUTUS UNIVERSITY. Great for the design conscious. 4 bedrooms, den, rec room. Asking $139,000.
—NEW retirement. Deluxe 2 bedrooms, den, family room, filled with surprise features. $115,000.
—SUPER CONTEMPORARY with European influence. 3 bedrooms, sheer artistry in cedar. $159,000.
—IMPRESSIVE TUDOR. 4 bedrooms, rec room, family room, virtually care-free lot. 140,000.
—NEAR THE OCEANOGRAPHIC CENTRE. 5 bedrooms, one level, swimming pool. $159,000.
—LONG, LOW, NO-STEP RANCHER. 3 bedrooms, family room, 2 full baths. $107,000.
JEANNIE DEWHURST
384-8001 or Res. 658-8980

NEW HOME
CENTRAL SAANICH

3 bedroom executive home with 3 car carport. Large kitchen with lots of cupboards. Basement ready for development. Offers on $72,600. MLS 29309.
477-0191 GALE CHRISTENSON
477-7047

FIVE ACRE LOTS
$45-$47,000

A bargain for 5 acres in Prospect Lake area. Financing available — will also look at trades. MLS
477-0191 GALE CHRISTENSON
477-7047

SOOKE
BROOMEHILL SUBDIVISON

Have 2 choice listings in this area.
1) 3 bedroom no-step — 2 years old and only $46,900. MLS 30360.
2) 3 bedrooms deluxe home with 4 pce en-suite, full basement, offers on $54,900. MLS 30088.
477-0191 GALE CHRISTENSON
477-7047

VACANT
PRESENT YOUR OFFER!

—3 bedrooms on main
—4th bedroom down
—en-suite plumbing
—large dining and living rooms
—Huge rec room
—2 sundecks
—attractive exterior
—shake roof
—just 6 yrs new
—immediate possession.
—asking just $57,900 and MUST SELL!
STEVE or SHARON MOONEY
477-0191 477-4197

6 SELECT LOCATIONS

MT. DOUGLAS — GORDON HEAD
3 bedroom, 2 bath, large bright full basement, lovely decor, deep lot, fruit trees. $68,900.
CORDOVA BAY RIDGE
prime location! 3-4 bedrooms, 2 baths, large bright sunken living room, seaview, rec room, 2 fireplaces. $89,900.
SAANICHTON
handy location! 3 bedrooms, 2 baths, full basement wrap around sundeck, double carport, low maintenance, shake roof, distinctive interior and very attractive exterior. $71,500.
CEDAR HILL-LYNFIELD
4 bedrooms (same level) 3 baths, split level. Rec room, 2 fireplaces, very spacious landscaping, treed commanding position. Nearing completion. $98,500. Will consider offers for immediate purchase.
NORTHRIDGE PARKLAND
an exceptional home. 2700 sq. ft. finished, 3-4 bedrooms, 3 baths, main floor family room with fireplace, rec room with fireplace, games room, English pub and much more! A real show home in a quiet, natural wooded setting! A must see in the $85-$95,000 range.
GORDON HEAD REC CENTRE
Traditional 2 storey colonial. 4 bedrooms, 4 baths, study, separate dining room, rec room, games room, 2 fireplaces, treed lot, 3600 sq. ft. $89,500.
For information or a personal tour on any of the above please call:
STEVE or SHARON MOONEY
477-0191 477-4197

STARTERS

Be the first to call on this solid 3 bedroom full basement clean, comfortable home. Fireplace in living room. Cosy dining room — kitchen with breakfast bar. Drive-in garage — small workshop. Stove and fridge included. Immediate possession. Good area. MUST BE SOLD. Only $51,500. MLS 29577. 477-0191. SYL SHUMKA 595-1337

RESTORED VICTORIAN
3-BEDROOM HOME
½ Blk. to Seafront
PRIVATE SALE
55 OSWEGO ST.
$49,500

OPEN HOUSE
Sat. and Sun. 10-5

NEW HOMES
IN
3 Fine Locations
GORDON HEAD
CENTRAL SAANICH
ROYAL OAK
Priced from $59,500
Open Daily (except Mon.) 1-5 p.m.
To View At Your Convenience
Please Call
Engineered Homes
385-6211 19 Cadillac Ave.

$39,900, 2 BEDROOM HOUSE, large lot, private. 598-1413, 595-2712.

ATTRACTIVE 3-BEDROOM home Jubilee Area. By owner. 595-5974.

Century 21
J. D. BOSDET LTD.
388-4455
3293 DOUGLAS

OPEN HOUSE
7767 Bruce Gordon
Sat. 1:30-4:00 p.m.

Saanichton. Meticulously maintained 3 yr. old home located on a quiet cul de sac. Handy to schools, buses, new rec. centre and stores. Main floor comprises of a extra large living room with fireplace, very attractive dining room, well planned family kitchen and 3 bedrooms with master ensuite. Full basement of almost 1300 sq. ft. partly developed including large family room with R.I. fireplace, 4th bedroom or den and laundry-room, workshop, etc. Excellent family home and in-law accommodation. Reduced price $63,500. MLS. Call:
MARY MOODY 652-5681
ANNE HOWARD 652-3206

Open Sat. 1:30-3:30
8814 Pender Park Drive
Extensive Views

Can be had from this beautiful new all cedar home. Vaulted ceilings are just one feature, 2 fireplaces. Family room off kitchen, utility room, 3 bedrooms. Private master bedroom with full bath with own balcony. Cold storage room in full basement which can be further developed. This is a prestige home. On ⅓ acre, treed. MLS. $135,900. View with me, Mary Moody. For preview call:
MARY MOODY 652-5681
ANNE HOWARD 652-3206

KASAPI HOMES

538 DUPPLIN RD.
LOCATIONS
799 Byng — Oak Bay
1840, 1851, 1852 Teakwood Pl. off Fleet and McKenzie
4055 Dawnview off Edgelow and Gordon Head Rd.
4078 Orion Pl. off Dawnview
Our new homes in the Gordon Head area are situated on quiet cul-de-sacs, close to UVIC and all schools. We offer a variety of different and unique floor plans in various decors. Buy direct from the builder and save $$$.

CUSTOM BLDG.

We supply floor plans and will build a house to suit your needs. Do some of the work yourself. We will build on our lot or yours. Work guaranteed.

TRADES

Will consider truck, car, house or property as a trade-in on one of our new homes.

FINANCING

We are now able to obtain financing for purchasers with approved credit rating. Down Payments as low as $500.00. If you have failed to qualify for a mortgage elsewhere, give us a call. Buy direct from the builder and save !!.
For information call Mrs. Pat Saulnier, 386-6191 9-5, evenings and weekends 384-2197.

$58,900
BRAND NEW GORDON HEAD
$2,000 DOWN
ONLY 1 LEFT

—Only 1 left
—1116 sq. ft.
—Quality construction and finishing
—Full basement, designed for future development
—Near schools and recreation
—5 yr. Hudac warranty

OPEN HOUSE
Sat.-Sun., 2-5 p.m.

Directions: Go out Shelbourne, turn right on Kenmore and left onto Maitstic. For information call 477-0176 or 477-8646.
TOD-HACKETT
Construction Ltd.

SEAVIEW MLS
MANZER RD.

(Victiria side of Sooke Harbour). Views from both levels over the water — 1450 sq. ft. main. 3 bedrooms. 2 baths — slate FP floor-to-ceiling with heatilator. Family room, 2 skylites, kitchen, built-in range and oven — utility room off kitchen. A quality home built for present owner. Basement framed for 2 bedroom suite. RI., FP, 2 bathrooms, kitchen and utility — could be Capital Cost deduction as Duplex. 1 acre lot. $73,500. To view call JOHN MORRY 384-8001 or 592-9770 Royal Trust.

SEAVIEW
TEN MILE POINT
3904 TUDOR

2 BEDROOM HOME WITH DEN. One-third acre lot with trees, shrubs and flowers give a feelinig of seclusion — living room, dining room, kitchen and eating area face the Ocean — Call now for an appointment to view this property. MLS $89,900. JOHN MORRY 384-8001 or 592-9770 Royal Trust.

RESTORED VICTORIAN
3 Bedroom Home
½ Block to Seafront
PRIVATE SALE
55 OSWEGO ST.
$49,500
OPEN HOUSE
Sat. — Sun.
10-5

BY OWNER—SEARS AREA
Older 2-bedroom home, completely updated. Fireplace, garage, patio, fruit trees, view, 1,160 square feet, full high insulated basement with large workshop. $51,900. 595-0216 after 5 weekdays.

BY OWNER: LOVELY 5-YEAR-old 3-bedroom home, carpets, dishwasher, family room with bar, 2 bathrooms, full basement, 1500 sq. ft. Will take lot, small house or duplex in trade. $61,900. Burnside Rd. 477-5424.

AHOP HOUSE
$45,000, $1250 down, includes 3 bedrooms, living room bathroom and kitchen, kitchen has large eating area and deluxe cabinets plus big storage area. 658-8181.

Castle Properties Ltd.

OPEN HOUSE
SAT. 1:30-4 P.M.
919 INSKIP
(Esquimalt)

Turn on Arcaria off Craigflower, 3 bedrm, living room, fireplace, dining room, sundeck off. Plus a beautiful suite in ground-level basement with own entrance, bedroom, living room, stone fireplace, modern cabinet kitchen, 4 pce. bath. Only 10 years old. Asking $64,900. For previewing, call BEN GREIG 386-6164 or 598-3105.

OPEN HOUSE
SAT. 1:30-4 P.M.
1235 JOHNSON ST.

Immaculate 1 bdrm. suite, 4th floor. Preview at your convenience. Asking $30,900. MLS 30525. FLO PELLING 384-5024 LOUISE WILTERMUTH 477-6307.

OPEN HOUSE
SAT. AND SUN.
1-4 P.M.
2436 SARAH PL.

Turn off Charlott in Colwood Lake Estates. 3 bdrm. home, L-shaped D and L rm, eating area in kitchen, 1½ bath, plumbed W-D, finished rec. rm. 4 yrs. old on quiet cul-de-sac. $63,900. Make an offer. For prior view call 386-6164 LARRY QUAGLIOTTI 477-7988 or FREDDY STARKE 479-4647.

OPEN HOUSE
1743 NEWTON
(JUST OFF RICHMOND)
1-4 SAT. and SUN.
$47,900

This gardener's special is situated on a 50'x150' lot. It has 3 bdrm, den, big L.R. with F.P. and a family sized kitchen. Full basement with washer and dryer hook-up. Must and will sell quickly. For prior viewing call SHANE BEFURT 386-6164 or 385-3664.

OPEN SAT.-SUN.
2-4 P.M.
3245 SERVICE

Attractive 2 bdrm. (third down) stucco bungalow excellent location lovely yard. Offers to $52,500. CLARENCE WONNENBERG 386-6164.

DREAM HOUSE BUILT
FOR YOU
LOW 60'S AND UP

I have a builder that will build your dream home on your lot or ours. Call and let's discuss your dream home, in your price range. Call SHANE BEFURT 385-3664 or 386-6164.

IMMEDIATE POSSESSION

Older 3 bedroom character bungalow between Simpsons Sears and Jubilee Hospital. Large livingroom, wall to wall carpet throughout. 50'x150' lot, fully fenced, separate workshop. Asking price $43,900. Try your offer and down payment. FREDDY STARKE 386-6164 or 479-3866.

NEW LISTING
$62,900

Five year old home with 1224 sq. ft., a total of 4 bedrooms and 3 bathrooms, rumpus room with sliding glass doors to garden. Sundeck, beamed ceiling in L.R. and D.R. in-line, W.W. and F.P. Big family kitchen. New MLS 30509. Call OLE KNUDSKOV 383-6275 pager 2342.

RURAL RETREAT

Close to town yet on a quiet country lane. Has a nice view. 3 bdrm, L.R. with F.P., full bsm't. with rec room, sunporch and carport. Absolutely spotless. Only 4 years old. Interurban area, asking $54,900. New M.L.S. BEN GREIG 598-3105 or 386-6164.

LOW DOWN PAYMENT

Will take this Cedar Hill charmer. 2 good sized bedrms with cavernous closets. Living rm with brick heatilator fireplace. Neat as a pin in excellent area. This won't last. For more info call LYLE MARRINGTON 386-6497 or 386-6164.

FAIRFIELD, $58,900

Walking distance to beach, good old family home with 3 bedrooms, large living room and dining room in-line, full basement with small suite and another suite upstairs. Quickly call IRENE DALZIEL [illegible] or 388-6275 pager 566.

GORGE, $46,900

Completely updated two bedroom home, could be three bedroom. Nice big kitchen with loads of cupboards and utility room. Cosy living room with w/w and F.P. $36,500 1st mtge at 10%, $347 per mo. Call OLE KNUDSKOV 388-6275 pager 2342.

$47,900

Large older home, living room with fp, separate dining room, large convenient kitchen, 3 bedrooms and basement 83'x121' lot. Good area. For details call RICK O'KANE 386-6164 or Res. 479-5533.

SEE THIS 1.98 AC.

Super little mini farm and make your offer. 1,700 sq. ft. home fenced and cross fenced. Asking $99,500 LOUISIE WILTERMUTH 477-6307.

NICE AND QUIET

4 year old three bedroom home on Interurban Ave. Full basement with rec room, neat as a pin. Nice rural view. A good spot to relax after the working day. $54,900. DANNY GREIG 386-6164 or 382-3028.

the Permanent For Sale
1125 DOUGLAS 382-9191

SAXE POINT

Most attractive, brick, shakes and leaded glass. A different strata duplex with spacious floor plan offers 3 BRs, 1½ baths, large living room, separate dining room, kitchen with eating area, main floor laundry, etc. Barbeque patio, carport, storage and landscaped. Convenient to schools, bus, beach and shopping. Offers invited on $57,900. ML 29865. Flexible possession. To view call: 382-9191 HERB McDANNOLD 384-6768.

CENTRAL SAANICH
NO THRU STREET

Not too far, or too near or too much for this excellent 4 BR Tudor on ¼ acre garden lot. Fam room on main floor and rec room down, Master bedroom 16x13 with walk in closet and ensuite. Bay window, brick FP, dining room, kitchen with eating area. Full basement, workshop, secluded patio, fruit trees etc. Excellent value offered at reduced price: $66,900. ML 30023. To view call: 382-9191 HERB McDANNOLD 384-6768.

LOVELY CHARACTER HOME

On very quiet street, living room with fireplace, dining room, large kitchen with eating area. 4 bedrooms, full basement with large family room with fireplace. Lots of parking, double separate garage and many extras. $62,500. ML. 382-9191 IRENE VAN 384-9191.
THE PERMANENT

$48,000. COSY 2 BEDROOM, fireplace, hardwood floors, garage, large treed fenced backyard, near Thetis Lake. Drive by 2255 Moyes Road. 478-6149 after 6 p.m. for appointment.

FIVE BEDROOM BUNGALOW, on ¾ acre, 13 years old, large heated workshop, 40x20', intercoms throughout. Can be seen at 595-Hansen Ave., Langford, 642-3852.

UNDER $52,000. WALK TO school and downtown, call Timm, 382-5386.

250 HOUSES FOR SALE

Canada Trust

OPEN HOUSE
FRIDAY 1-3
SUNDAY 2-4
10464 ALLBAY

UPLANDS of Sidney. This immaculate home is in a prime area just ½ block from marinas in a well-treed, old country atmosphere. Never before on the market. This home has 2 fireplaces, 2 bathrooms, super rec. room in old English tudor. $79,900. MLS 30317.
JEAN McMICHAEL
595-5171 OFF. RES. 477-9113

OPEN HOUSE
SATURDAY 2-4
LANGFORD
2840 JACKLIN RD.

½ duplex
3 bedrooms
1½ baths
$37,900 MLS
RUSS FITZSIMMONS
595-5171 OFFC. RES. 477-2412

OPEN HOUSE
SATURDAY 2-4
WEDNESDAY 1-3
3358 PAINTER RD.

This Colwood gem is beautifully decorated — 3 bedrooms with rec room and room for 4th down. The yard is fully fenced and very well landscaped. Hard to beat this for value at $55,900.
JEAN McMICHAEL
595-5171 OFF. RES. 477-9113

OPEN SAT. 2-4
GRACIOUS HOME
OAK BAY BORDER

Don't miss viewing this spacious family home off the Avenue — walk to shops, schools and Oak Bay rec. centre. 5 bdms, entertainment size dining room, 2½ bathrooms. "A MUST SEE". Large parking area and separate garage. See you at 1028 CHAMBERLAIN or call for preview.
MELODY VILLENEUVE
595-5131 Off. Res. 384-8563

OPEN SUN. 2-4
SOUTH OAK BAY
466 VICTORIA

Super location and completely renovated 2 bedroom home. Immediate occupancy. Offers on $64,900. Prior viewing call
LILIAN McLEOD
595-5131 Off. Res. 658-8441

REDUCED!
3 BDRMS — ½ ACRE
ONLY $59,900.

A wise buyer will act fast on this 3 yr old home with full daylight bsmt. Near sandy beach. Your chance to enjoy country living at its best. For an appointment to view call:
474-1234 SHIRLEY WILDE 478-2459

A MODERN MASTERPIECE

Imagine you and your family in this luxury 4 extra large bedrooms, the master suite with a 6-pce. ensuite, 3 enclosed finished decks, family rm, sunken living room, dining room, dream kitchen and convenient laundry room. Imagine the thrill of ownership — soaring decor columns in the entry — great views — this may be designed to become a landmark. See it with
JACK GRANT
595-5171 OFF. RES. 477-8172

DRIVE BY
867 PARKLANDS, ESQ.

Large 2/3 acre treed lot, 1600 sq. ft., 3 bedrooms, crawl space, Spanish-style home, some repairs required. Open to offers.
JACK COOKE
595-5171 OFF. RES. 477-4842

DUTCH COLONIAL
$135,000

Four or 5 bedroom, 2 storey colonial in executive area of fine homes. Cozy family room off kitchen. Immaculate and tastefully decorated throughout.
LILIAN McLEOD
595-5131 Off. Res. 658-8441

UPLANDS SEAVIEW

Superbly constructed 3 bedroom home with entertainment size living room and dining room, kitchen and huge family room overlooking Victoria's finest beach. Full basement with development. Fantastic investment at $250,000. Series inquiries only.
LILIAN McLEOD
595-5131 Off. Res. 658-8441

UPLANDS TUDOR
$118,000

Four bedroom family home on high corner lot in heart of Uplands. Large living room, separate dining room and den and good eating area in kitchen. Great for entertaining. Full basement with rumpus room.
LILIAN McLEOD
595-5131 Off. Res. 658-8441

BUY YOUR NEW HOME NOW

Based on recent survey, the best buys are in the $60-70,000 bracket of new homes. Call me, JEANNE MacGREGOR. I have a beauty in Gordon Head. $67,500. Thermopane windows, 3 bedrooms, ensuite, sundeck, basement, R.I. fireplace, large L.R. with fireplace. 1196 sq. ft. of value. Good financing. To view call JEANNE at 595-5171 Off., Res. 477-4270.

david burr LTD.
655 FORT ST. 384-9335

OPEN HOUSE
1260 GARKIL
SAT. — 2-4:30
THE PRICE IS RIGHT

A great floor plan with thru hall, 3 bedrooms, 4 pce. bathroom, eating area in the kitchen and dining area off the living room (has fireplace). You pass the sundeck on the way to the full basement which features panelled den, laundry, and drive-in garage. On a quiet street in the Braefoot area (off Blenkinsop near McKenzie) and close to schools and transportation.
$53,900
MICHAEL BURR
384-9335 598-2079

OWNER SAYS SELL

So make a realistic offer on this older two storey home situated in Fairfield. Features living room with fireplace, separate dining room. Attractive kitchen with adjacent laundry room. Four good size bedrooms are on upper floor. This is good family accommodation in a fine area. Handy to schools and bus. (MLS 30480). Asking:
$51,500
W. E. (WIL) WILSON
384-9335 477-4328

HIGH QUADRA
$54,900
Attractive new listing
2 bedroos up plus 1 bedroom and rec. room down. 30 ft. living room with fireplace, separate dining room. Large kitchen wth dining area. Easily maintained lot looking onto Play Fair Park. Close to all amenities. For more information and appointment to view, call:
MADGE ROBBINS
384-9335 384-9072

A.H.O.P.
3 Bdr. Each Side
Fireplace 1½ Bath
OPEN 2 TO 4 SUNDAY
2823 POWERS LANE, OFF GOLDSTREAM
LANGFORD, PAST LEIGH ROAD
QUALITY BUILT 3-BR. 1100 SQ. FT. EACH SIDE, $45,000 WITH $42,750 MORTGAGE ARRANGED.
HOWARD MITCHELL, 479-4818
ISLAND HOMES LTD. 386-7545

250 HOUSES FOR SALE

SEASPRAY PROPERTIES LTD./REALTORS
1911 QUADRA
386-3124

OPEN
SAT-SUN. 1-4
5087 Catalina Tce.

180 deg. views of Islands, Sea and Mountains. 5 yr. old approx. 1700 sq. ft. cedar and shake home on private .5 ac. 4 bdrms., 2½ baths, den, 30x16 rec rom. with F.P. roughed in. Real opportunity at $89,500. ML30076. THE ZIEGLERS.

THE ZEIGLERS
592-1768 384-8075
PAGER 310

OPEN
BRAND NEW
Executive Homes
GORDON HEAD

1. 1544 Winchester
$83,900
Fri & Sun 1:30-4
ML30659

2. 4217 Lynnfield
$98,500
Fri & Sun 1:30-4

For Prior Viewing Call:
ROD FINCH
386-3124 479-7663

URGENT
MUST SELL!!
REDUCED $1000
8.9 Acres $64,500
1,000 Sq. Ft. House
Private Stream
ALL OFFERS CONSIDERED!
386-3124 ROD FINCH 479-7663

THE ZIEGLERS
592-1768 384-8075
PAGER 310

WATERFRONT

Complete privacy on over 1 ac. with accessible 208 ft. of shoreline. City location, with residence comprising all amenities and 3 bdrms., 3 bathrooms, rec rm and den. $175,000. THE ZIEGLERS.

WATERFRONT

On Saanich Inlet. Easy slope to private beach and 50 ft. deep water dock. Excellent 11 yr.-old home of 2 bdrms., 2 full baths, and separate cottage with bed-sitting rm., kitchenette and full bath. .25 ac. of seclusion at $125,000. THE ZIEGLERS.

CITY SEAVIEW

6 yr.-old high easy care lot with views of Ross Bay. Designed for luxury living and entertaining. 24x18 L.R., 15x12 D.R., 3 equally spacious bdrms., 3 full baths, rc. rm., den. Hot water heat, dble garage. In all 3018 sq. ft. $139,900. THE ZIEGLERS.

CADBORO BAY

Beautiful 3600 sq. ft. seaview home, artfully designed for single family or 3 suites. Interior decoration is outsatnding. $116,500. THE ZIEGLERS.

OAK BAY SEAVIEW

On McNeill Bay. 4 bdrm. family home, 2½ baths, den, sep. lge. dining room. Worthwhile at $115,000. THE ZIEGLERS.

2-2-2-20

Not Code — Just 2 ac., 2 bdrms., 2 yrs. old, 20 min. from town. Great starter at $65,000. THE ZIEGLERS.

A BUY HERE

A landscaped 72x130 lot, an 18 yr. old, 2 bedrm., L.R., or home in total mint condition. Full bsmt with R.I. 2-pce. bath. A beauty only $53,900. THE ZIEGLERS.

THE ZIEGLERS
592-1768 384-8075
PAGER 310

SOOKE CITY!
3 Properties

1. 4.71 ACRES
1100 sq. ft. — 4 yr. old house $84,900. MLS 30014.

2. 8.91 ACRES
private stream, 1000 sq. ft. cabin, $64,500.

3. 2.22 ACRES
Frontage of 2 streets, well-treed seclusion. $21,000. ML 30451.

Call:
386-4124 ROD FINCH 479-7663

$5000 REDUCTION
Tattersal $74,900

This 56-yr. old character home has just been reduced $5,000. 3 good sized bdrms., large dining room PLUS huge kitchen. The lot is large with many mature trees. Enough parking for several cars PLUS rec vehicles. Get inside and be pleesed with the extras of this mint condition home. ML 29876.
386-3124 DOUG POSKITT 477-0645

WHAT!
ONLY $52,900

YES this immaculate 3-bdrm. no-step bungalow located in the Mt. View area represents one of today's best buys. L-shaped Living-Dining area with feature fireplace step saving laundry off kitchen. ML 30541. For more info. call:
386-3124 DOUG POSKITT 477-0645

OAK BAY
MUST SELL

Brand new 1300 sq. ft. home just reduced to $74,900. Dble parking — all large rooms — don't delay — call TODAY:
386-3124 DOUG POSKITT 477-0645

ONLY $42,900

Smart 2 bdrm, no step, great starter or retirement. BE THE FIRST TO SEE THIS ONE!!!
386-3124 DOUG POSKITT 477-0645

VICTORIA
$50,700

May I show you a fine vintage mansion, not a handyman's horror! Well maintained, sparkling clean, having 3 king-size bedrooms, 1½ bathrooms, in-line living-dining rooms, large kitchen, clever pantry. Full basement. Camelias, shrubbing, pond and bird bath grace the garden. Come see a house where you do buy your money's worth and don't inherit work and worry! MLS. For more details, please call LYNETTE DELAHUNT at 592-2407.
WHYTE & GOWER
OAK BAY PROPERTIES LTD.
2227 Oak Bay avenue

BUILDING LOT ¾-ACRE corner Sooke and Manzer road, high sea view, urgent sales required. $17,500.
JOAN HOPPER
386-3547 or 652-3103
CITY BROKERAGE LTD.

250 HOUSES FOR SALE

WHITTOME'S

OPEN HOUSE
4285 HOULIHAN
Sat.-Sun. 1:30-4

New home — 4 level split. Quality construction. Luxurious carpets. Built-in vac. 2½ baths, view off sundeck, in prestige area. Price $115,000.00. Preview with:
386-8441 Ruth Crosland 595-5677
386-8441 Donna Valikoski 384-2057

421 ATKINS RD.

3 bdrm, full bsmt strata duplex in woodsy setting. Quality plus in this lovely home. 1½ baths, rock fireplace, plush carpeting, quiet location. See it with Katie Buns, 386-8441 24 hrs. MLS 30204.

QUIET STREET

Here's a home that gives you a floor plan of freedom located in ESQUIMALT. 3 bedrms., 2 baths. Beautiful paneling and brick fireplace make this living room warm and friendly. Excellent dining room, finished rec. rm. All this complete with stove, fridge, washer, dryer and drapes. A deep lot with space galore. Make your offer on asking price of $66,900. MLS.
386-8441 Bob Johnson 592-3573

Reduced to $59,900

This 5-yr.-old spotless home boasts quiet rear yard seclusion backing on to natural rock and fenced garden area with 3 BR up, ensuite plumbg., and 2-BR down with laundry area and drive-in garage cum workshop. Don't pass up this bargain. Call:
386-8441 Ross Bracken 477-0029

FIRESIDE WEATHER

Read a book or watch your favourite TV program while enjoying the warmth and cheer of the fireplace in the carpeted living room of this cosy 2-bdrm. home. Remodelled kitchen, offered at $39,900.
386-8441 Bob Johnson 592-3573

FABULOUS VIEWS

Would you like a home to be proud of? This is it!! 1920 sq. ft. of luxury living. From your spacious livg. rm. watch the tall ships enter the harbour. Entertain your friends with a barbeque on the huge sundeck, then warm up inside in front of one of the cheery fireplaces. See this $82,000 MLS property with
386-8441 Ross Bracken 477-0029
386-8441 Ruth Lukaitis 477-5306

CENTRAL SAANICH

COUNTRY LIVING with unobstructed views of HARO STRAIT and SAN JUAN ISLAND from this 3-bdrm ranch style home situated on large corner lot with future subdivision possibility. Many apple trees on property. Home features kitchen with eating area, dining room with sliding doors to sundeck, living room with fireplace, family room with fireplace down, garage with workshop. Asking $75,000. To view this desirable property please call:
386-8441 T. Wilkinson 652-2739
386-8441 Oliver Douglas 598-3926

SIDNEY

5-year-old 3 bdrm. split level, with rock fireplace in living room, dining room with sliding door to large sundeck. Drive-in garage and carport, located at 9621 Lapwing. Priced at $56,800.
386-8441 Oliver Douglas 598-3926
386-8441 T. Wilkinson 652-2739

MINI FARM

New exclusive. Large older 2 storey, 4 bdrm home situated on 3.06 acres of level cleared land. House has had considerable work done and is electrically heated. Large concrete block workshop is wired for electric welding. Property is fenced and has small barn, chicken house and greenhouse. Located at 3660 Happy Valley Rd. Asking $85,000. For more information and to view please call:
386-8441 Oliver Douglas 598-3926
386-8441 T. Wilkinson 652-2739

SEARS AREA
ONLY 18 YRS.

Attractive modern bungalow. Convenient city location, quiet street, close to bus, schools, and shopping. Cathedral entrance, thru-hall, nice living rm. with fireplace, dining rm. off kitchen, 3 bdrms plus 4th and rec rm. in FH bsmt. Asking $56,000, consider offers:
386-8441 Mr. Houston 384-9585

SOUTH OAK BAY

Ideal for retireds. Charming stucco no step rancher on 65x100' lot, good garden. Living rm., brick F.P., sep. 13x10' dining rm., quality w-w carpet. New super kitchen, den, bdrm. Attached garage. Its neat and clean. Only $55,900. M.L.
386-8441 Ruth Lukaitis 477-5306

CENTRAL SAANICH

You can't find better value than this 2½ year, 3 BR family home at 1900 Doney Rd. Extra BR down. Office and rec room almost completed. Great value at $59,900.
386-8441 Ruth Crosland 595-5677

WHERE CAN YOU FIND

3 BR 19x16' L.R. with w-w carpet, 12x10' kit., lge. storage area, fenced lot? Off Atkins. See this clean strata duplex, low dn. pymt. $45,200. M.L.
386-8441 Ruth Lukaitis 477-5306

SOUTH OAK BAY

If solid construction and first class condition are your two top priorities, this immaculate 9 yr. old 2 BR home with 1000 sq. ft. main, 235 sq. ft. down will merit your close inspection. Call now.
386-8441 Ruth Crosland 595-5677

RIM ROBERTS INVESTMENTS & MANAGEMENT LTD.
702-1175 DOUGLAS 388-6691

Gonzales Bay
Sandy Beach Walks

Choice three year old home located in a preferred area. Stone floor to ceiling fireplace, an attractive focal point in living room opening to view deck. Sea views from dining room, bright kitchen with built-ins. Three bedrms., master en suite. One finished room down and space for more. Just listed at $82,500. MLS

Close to Bus, Shops

Handsome, older bungalow features two bedrms. on main with in-law suite in bsmt. Loving room with fireplace, family sized separate dining room and bright attractive kitchen with built-ins. You could join the kitchen garden brigade with this fine 70x102 ft. lot. Only $54,500. MLS

PASSMORE PLACE

Sure it's a "Townhouse". You should see what you get for your money! Large informal living and dining area with deck facing west. Good kitchen, quality cupboards, attractive breakfast area with patio off. Three good sized bedrooms. Up, double plmg. Full bsmt. with workshop. It's value at $52,900. MLS

Cozy Cottage

A quiet cul-de-sac is the setting for this country cottage in town. It's not large — one bedroom, but it's very desirable. Good garden. Call us, it's great for starters. ONLY $44,900. MLS
For further information and appointments to view, call either:
PETER MASON 477-9318
or Joe Manton 382-5211

LOVELY OLD FAIRFIELD home (1912 vintage) Your choice large family residence or duplex. $58,000. John Shaver 388-5911 Douglas Realty Ltd.

250 HOUSES FOR SALE

Montreal Trust

Open Houses
SATURDAY
1:30-4:00

1. 1623 HYBURY
OFF MAJESTIC — QUIET CUL DE SAC
New 4 B.R., family planned home, two 4-pce. baths, large kitchen with eating area, dishwasher - garburator. MLS. Asking $63,900.
386-2111 MIKE McKENNA 592-3611

2. 3187 Matilda
FOLLOW THE SIGNS OFF LAGOON ROAD to this almost new 3 B.R., 1½ bath, full basement home. Rec. rm. and 2 FP's. Excellent value at new price of $62,900.
386-2111 DEL BECKNER 477-4994

3. 2565 EMPIRE
OFF HAULTAIN NEAR COOK. Starter or retirement. 2 B.R.s, F.P. Just great for the handyman and gardening enthusiast. MLS. $46,900.
386-2111 DON BECKNER 386-0588

4. 2285 Gail Pl.
SIDNEY
Executive, 3 B.R.s in quiet area. Large bright kitchen, sea views from dining room and sundeck. Double carport. Must be seen to be appreciated. $82,500.
386-2111 WELLS HOOKER 652-3634

5. 3883 Rowland
TOWN & COUNTRY — OFF CAREY.
Only 2½ yrs. old, yet it needs tender loving care. Offers bright L.R., stone F.P., separate D.R., 3 Bedrooms, high dry basement — ideal for development. With proper attention this bungalow should sell considerably higher. Asking $56,900.
JOHN TEMPLEMAN
386-2111 382-7419

Small 1 BR bungalow on a larger than average fenced lot zoned for duplex, with 2 other outbuildings, fenced dog run and plenty of parking space, this is ideal for the "do-it-yourselfer" to develop. Handy to schools and future commercial development. 3052 Jacklin Road. Asking only $38,000.
MURRAY LUCAS
386-2111 385-4975

OPEN HOUSE
1919 Venross Pl.
Sun. 2:00-4:00

If you like the wide open feeling in home and setting, you will like this home. With 3 good sized B.R.s, bright kitchen with eating area and a L.R.-D.R. combination for any preferred furniture arrangement you like. Come, see for yourself these and the other advantages this home offers for your enjoyment.
386-2111 WELLS HOOKER 652-3634

SAY, HOW WOULD YOU LIKE TO DO YOURSELF A "REAL" GOOD FAVOUR?

You're looking for a good home in a good handy area at a good price aren't you? Well, take a look at 7003 Bickstan and listen to the quiet of the surrounding area. Then at the neighbourhood. It's handy to shopping school and good outdoor entertainment. It's a sunny area no matter what the weather's doing. The basement of this 3 B.R. home is fully developed. All that's lacking is your touch in dressing-up the front yard with shrubbery and the change will be like magic. Priced to sell for a reasonable offer on an asking of only $68,900. I'm available anytime to show you through the inside.
386-2111 MURRAY LUCAS 385-4973

CALL NOW
3 BR - $41,500

Sounds good? Well you bet your mortgage it is. This 3 B.R., 2-storey home is located at 3133 Delta Ave. (off Burnside) and is a corner location in an area slated for economic development. Inside there is a new furnace, new hot water tank, new kitchen cupboards, a quality carpet. Live in it, rent it and hold it for later development, or whatever, but make an offer today. ML.
NEIL RAWNSLEY
386-2111 595-1507

SINCE 1887
Pemberton, Holmes Ltd.
1000 Gov't. St. 384-8124

FAIRFIELD
$57,500

Charming 2-bedroom bungalow (approx. 1100 sq. ft.) Basement, drive-in garage, well cared for, updated. Living rm. fireplace, bright dining rm., near bus. Courtesy to realtors.
MILDRED STAPELLS
384-8075, Pager 506

Immaculate

Beautifully maintained 13 yr. old medallion home on 1.6 acres within 4½ mile circle. 4 bdrms., 2 baths, professionally developed basement. This home was built for the present owners but their children have grown and left and they don't need this much house. The lot is 1.6 acres, beautifully landscaped, with an underground 8-station automatic sprinkling system, and lots of room for a horse or two. MLS. Price. $98,500. Drive by 4304 Layritz and give me a call.
DEL WILLIAMS
OFF. 384-8124 Residence 385-9855

BEACON HILL
DELUXE
$49,500

Situated in a fine Fairfield location near to Cook street plaza and park. This spacious 2 Bd, 2 bathroom apartment home features 1,322 sq. ft. 21x13 LR, 11x10 DR, quality carpets and drapes included. Master bedroom is 16x13.6. Includes 3-pce. ensuite and king size walk-in closet. Bright and cheery 3 way exposure, covered parking. Clear title, extra facilities include rec room with billiards, hobby crafts and laundry. Owner will trade up on modern bungalow or split level. MLS 27949. For your viewing arrangements please call:
DOUG CODDINGTON 595-0795
CLIFF ANDERSON 477-3994

Quadra - Finlayson
NEAT BUNGALOW

An exceptionally well-kept up-dated one level home featuring carpeted living room with acorn fireplace. Kitchen has fitted near new Large utility room includes matching washer dryer. Master bedroom has 2 storage closets. Modern 4 piece bathwith vanity. Rear garden patio, tremendous garden soil, large outdoor storage shed, several fruit trees. ML 30552, for your appointment to see. Please call:
CLIFF ANDERSON
384-8124 or 477-3994

$48,500

Will buy you this 8 yr. old 2-BR Bungalow on ALMOND ST. The finished basement can be an inlaw suite or the family room, plus one more Bedrm and Den. Priced for quick sale, please call:
BOB KATZER 382-3092
JIM PARK 652-4119
Or Office — 384-8124

PENDER ISLAND, PORT WASHington area, overlooking Swansons Channel, comfortable, convenient home. Excellent deep water well, many added features. Phone 384-5425.

250 HOUSES FOR SALE

GARDNER REALTY Ltd.
895 Fort St. 385-7721
(24 HR. SERVICE)

OPEN HOUSE
664 STRANDLUND ROAD

SAT. 2-4 P.M. Trade up to this beautiful 2 year old home. Offers quality construction with 3 BRs, 3 bathrooms, games room and rec room. There are many extras in this fine home. Vendor will consider small house in trade. Here's the opportunity you have been waiting for to move up. A real investment at only $65,900.
Hostess:
385-7721 OLIVE WEBBER 479-9661

A.H.O.P.
OPEN HOUSE

Finished!! 1376 sq. ft. of tastefully finished deluxe strat aduplex on a large level lot ready for you to move in. Why pay rent? Drop by and discuss how low your payments could be. Last one this quality experienced builder has left. LAST CHANCE! SAT. & SUN. 2-4 at 2673 DEVILLE. $45,000. VANA HOLMES 388-5464 Pager 708 385-7721 (24 hr. service).

OPEN HOUSE
SAT. 1-4 P.M.
382 DAVIDA ST.
$49,500

From the inside is the only way to judge and compare this charming 2-BR, full basement home. New carpets; new kitchen; and tastefully redone throughout. New MLS No. 30193. For viewing call:
385-7721 BILL WEISS 598-8443

FAIRFIELD
NEW LISTING — $50,900
Need a home on a quiet street with plenty of off-street parking? See this comfortable 3-bedroom home today with AUDREY MONT 598-7598 or 385-7721.

PANORAMIC SEAVIEW

You are invited to view this brand new family home (1500 sq. ft. main floor), located in a quiet area of fine homes in Gordon Head. There is an unobstructed seaview from the LR, DR and kitchen. Superbly built by Schmid Const., it features 3 BRs with 3-pce. ensuite, luxury broadlooms throughout, solid oak kitchen cabinets by Merit, separate utility room next to bedrooms, thermopane windows and heavy insulation. The out of ground basement is ready for development as to your needs and taste and has roughed-in 2nd fireplace and 3rd bathroom. ASKING $115,000. An exclusive with:
385-7721 BILL WEISS 598-8443

4 YR OLD HOME
PLUS IN-LAW SUITE
$64,900

This immaculate 3-BR home in the desirable Mt. Tolmie area is priced to sell. Rock walled terraced gardens surround large slate patio with unique BAR-B-QUE, combination smoke house and grill. Attached workshop and loads of extra paved parking. Please call for private viewing.
385-7721 Rent MacLeod 595-4273

Town 'n Country
3 BRS. MAIN
2 RMS. BSMT.
FENCED LOT
MLS 29565
$56,900
385-7721 OLIVE WEBBER 479-9661

Almost an Acre
Wired Workshop
3 Bedrooms
Good Condition
Full Basement
MLS 29275
$59,500
385-7721 OLIVE WEBBER 479-9661

FAIRFIELD
CLOSE TO SEA
WHITE STUCCO
FULL BSMT.
NEW LISTING
$53,500
CLIFF SALMOND
385-7721 477-3626

NEW LISTING
POST & BEAM
4 BEDROOMS
3 BATHROOMS
2 FIREPLACES
DOUBLE CARPORT
$65,750
MLS 30340
385-7721 CLIFF SALMOND 477-3626

NEW 1600 SQ. FT.
$59,900

This 1,600 sq. ft. architecturally designed no-step home is unique in every way. Attractive private outdoor patio in middle of the house. Thermopane windows throughout, including sliding glass doors. Wall-to-wall brick F.P. Master bdrm with 4 pce. ensuite. 3 bdrms and 3 bathrooms. Double carport. Dining room looking onto private patio. Owner will look at trading your present home for this new strata-titled duplex.
385-7721 KENT MACLEOD 595-4273

OPEN HOUSE
SAT.-SUN.
1:00-4:30
OWNER TRANSFERRED
885 McADAM PL.

Split level home on quiet cul-de-sac. A large Sunken living room, features floor to ceiling slate fireplace, 2 steps up to separate dining room. Large kitchen with built-in dishwasher, 3 bedrooms, master ensuite, downstairs is a playroom, TV room, laundry, sewing area, den and extra bath, plus room for more development in the basement. Large backyard has vegetable, flower and strawberry garden.. Attached gargen with extra parking space for second car or boat. All this for only $79,900. Call 383-7089.

CLIP AND KEEP
OAK BAY BORDER

Truly lovely up-to-date bungalow. Adaptable to family or retirement. Super insulated. Wall-to-wall throughout, thru hall, living (fireplace), guest dining, master bedroom with ensuite, 3-piece bath, second twin bedroom beside 4-piece bath. Compact kitchen has nook. Fully panelled basement features bedrooms, recreation, laundry, workshop and garage. Landscaped garden — Gazebo, 6 car park. $63,900. Owner 592-0984. No agents.

HIGH CONCASTER

Open House, 1-5, new 3-bedroom home with country setting in a most desirable neighborhood, two bathrooms, separate dining, double carport, etc. plus many unique features. Well-designed for $69,700, at 3570 Doncaster Drive, 595-3092, no agents please.

250 HOUSES FOR SALE

WALL & REDEKOP HOMEFINDERS REALTY LTD
3440 Douglas St. 386-2911

LOW-LOW PRICE — $39,500

206 MADDOCK WEST
2 BR. no step, elec. H, fenced garden in Gorge area.
MARTHA WONNICK
386-2911 or 477-2641

$52,900

3 bedroom full basement home in excellent condition. Large living room, with fireplace and family room off the kitchen. Separate garage. Quiet area. Close to shopping and schools.
ANITA TAIT
386-2911 or 477-8522

SOOKE

Excellent brand new home in excellent area of Sooke at an excellent price of just $49,900. Large living room with fireplace, dining room, plus 3 bdrms. Full basement has roughed-in rec and bath rms. Large wrap-around sundeck and double parking pad. MLS 29526.
ART EVANS
386-0276 or 386-2911

ENJOY THE WARMTH

of this brick fireplace and a lovely private view in this very large living room. Extra driveway just added into back patio. Three bdrms, w-w, 1½ bath. Excellent Gorge location to all amenities. See this with SUSIE — 383-2410 or 386-2911.

SUSIE WANTS INQUIRIES ABOUT:

—Trading good sized lot with fixer-upper in Gorge for other lot or other house.
—Builders who'll trade $49,900 priced home for new one low $60,000s.
—2 bdrm. condominium low-mid $30s. Lady has pet, C.B. radio, desirable location.
Phone SUSIE anytime
383-2410 or 386-2911

REDUCED TO $59,900

1200 sq. ft., 3 br., ensuite. 4th br. down. Carport, shake roof, lot size — 9000 sq. ft. Located at end of street in Metchosin area. Close to schools. Vendor has moved and wants to get a deal. MLS. Call:
BOB HAMILTON
386-2911 or 656-4692.

WATERFRONT $106,000
SAANICH PENINSULA

Very attractive 10 years old home. Easy access to beach area. Two floors finished. Rec room with second fireplace. This home is a pleasure to show. Call for appt. MLS.
MAY HAMILTON
656-4692 or 386-2911.

LARGE LOT and HOUSE

124x124 ft. lot with small house, rented at $275. per month. Could be interesting as a future development, (Take one lot off), or very good accomodation with extra large yard for privacy. Asking $49,900. MLS.
ROBERT HAMILTON
386-2911 or 656-4692.

EXECUTIVE HOME
ARBUTUS AREA

1600 sq. ft. on main, total 3000 sq. ft. finished. Includes 3 baths, 2 F.P., den, large 4th bdrm. (17x15 ft.); games size rec room (15x28); large entrance foyer. Outside an attractive unique Mansard design surrounded by Arbutus trees and shrubs. 2 car carport and extra parking. Terrific home offering location, appeal and family accommodation. Asking $110,000. New MLS. 386-2911.
DOUG POWELL 388-7642
388-6275 Pager 878
BOB HAMILTON 656-4692

ONLY $39,900

Brand new roof, on cozy 2 bdrm., no bsmt. home. Heatilator F.P. in L.R. New flooring in large kitchen. Just redecorated for you!
LOLA CLARK
658-5877 or 386-2911.

P.R.B
P. R. BROWN AND SONS LTD.
"The People To See"

OPEN HOUSE
SAT. & SUN. 1-5
661 GRENVILLE

3 Bdr. 1600 sq. ft. of Deluxe Western living. If you wish something different — View decks, skylights, solid beams, cedar feature walls, ash cabinets, contour bathtub, ceramic shower, etc. etc. Come and look.
K.O. MOORE — 385-3435 anytime

LOCARNO LANE
$79,900

A well maintained, 3-BR, full basement, home built in 1962. LR and dining area in-line. Cheery kitchen with eating area. Picturesque view towards Arbutus Cove and Mt. Baker. Landscaped and good garden. Privacy. A well-treed area. Drive-by 4001 Locarno Lane then call me for an appointment to view. No obligation. Don't miss this one! Call:
Dennis Wagner
385-3435 MLS 595-2557

SATURNA ISLAND

Approximately 218 ft. (66.49m) Waterfront facing Tumbo Channel. Boat ramp not finished. Cottage and workshop. See my ad under class 293. MLS 30053.
385-3435 MLS. 595-2557
Dennis Wagner
385-3435 anytime.

LOW DOWN PAYMENT

Possible when you purchase this well planned city bungalow. Revenue could be obtained from basement room and bathroom. New furnace. Updated inside and out. Walking distance to hospital and shopping centre. MLS 29590. Priced to sell at $47,500. To Inspect Call RUPERT GRANT 385-3435.

TOWN AND COUNTRY REALTY
3579 DOUGLAS ST. 382-7176

NEW LISTING
NEW HOUSE

University area, spacious 3-bdrm home. Living rm with floor-to-ceiling rock fireplace; formal in-line dining room with sliding glass doors to wrap around sundeck. Expansive kitchen family room area (includes built-in dishwasher); double carport; thermo pane windows throughout; southerly exposure maximizes sun's warmth and light. New MLS. Phone Jim Webber. 658-5977.

YOUR NEIGHBORS

WILL NEVER KNOW YOUR HOME IS FOR SALE! COMPLETE PRIVACY ASSURED. ALL SHOWINGS BY APPOINTMENT ONLY. NO "DRIVE-BYS." LIST WITH ALLAN KLENMAN FOR OLD FASHIONED PROFESSIONAL SERVICE. PHONE 592-9771.

BEST BUY

IN VICTORIA, A MASTER-BUILDER SELLS HIS OWN HOME 2400 SQ. FT. FINISHED! 4 BEDROOMS, DEN, RUMPUS — 3 BATHROOMS — COVERED SUNDECK — EXCELLENT DECOR THROUGHOUT AND FINEST QUALITY CONSTRUCTION. NEAR GOLF COURSE. VALUE OFFERED AT MANY THOUSANDS BELOW TODAY'S COST. $79,900. EXCLUSIVE. A. KLENMAN, 592-9771.

HOUSE FOR SALE BY OWNER — lot size 85x140, spotless condition, 2 bedrooms, part basement, price $44,500. Drive by 634 Ralph Street. Phone 479-1219, or 479-6449.

250 HOUSES FOR SALE

BICO BOORMAN INVESTMENT CO. LTD.

BOORMAN INVESTMENT CO. LTD.
386-7521 or 595-1535

OPEN HOUSE
SAT. 1:30 - 4:30 P.M.
2546 FORBES STREET

First class living is yours in a most convenient location. Only 4 years old. 2 Bedrm. up, one down, 2 bathrooms, 2 fireplaces, sundeck. Fully finished ground-level basement with foyer entrance and possibility for in-law suite. Quick possession. $64,500.
MRS. O. ZACHARY
595-1535 592-2265

OPEN SAT. 2-4:30 P.M.
549 KENNETH ST.
$42,900

The outside looks like an old cottage, but the inside is WOW! The inside was completely gutted and professionally rebuilt by the contractor, owner. One bedroom — ultra modern gourmet kitchen with built-in stove and oven — small dining room — living room with acorn fireplace and sliding glass doors to secluded patio — new wiring, plumbing and heating — wall-to-wall carpets. A terrific bachelor pad on a secluded lot (New MLS 30092).
595-1535 IAN BOORMAN 592-3335

OPEN HOUSE
SxS DUPLEX
FRIDAY 1:30-4:30
3913 A & B DOUGLAS
(ACCESS OFF RALPH)

Brand new. Very comfortable. 2 bedrooms up on each side. Franklin fireplaces. Lake views. Full basements each side. $49,900 per side. Trades, offers, terms considered. MLS 30123
CALL: JOHN HOLMS 386-7521

SIDNEY
OPEN HOUSE
2374 OAKVILLE AVE.
SAT. 2-4 P.M.

brand new 3BR home — close to shopping. Fireplace, large sundeck and basement. Ready for development. Come and view with:
386-7521 DEAN ELLIOTT 382-7339

PENINSULA
WATERFRONT HOME

A super waterfront home only 1½ years old featuring a spacious entrance hall, attractive living room with a massive rock fireplace, and separate dining room. The kitchen is a delight with beautiful cabinets, dishwasher, dinette area and adjoining utility room. Three bedrooms on the main level (the deluve master has a 3-piece ensuite). Full basement with 2-piece washroom completed. Extras include intercom-radio, vacuum system and thermopane windows; separate double garage and paved parking area. Completed in natural siding and shake roof. All this on a wooded acre with a wide seafrontage. ML 29941.
LISTED AT $144,500
595-1535 ERIC GRAHAM 656-4489

UPLANDS

Rancher style home on easy care lot having three bedrooms, 2½ bathrooms, attractive entertaining rooms, modern kitchen. Priced at $132,500 for quick sale. Appointments can be arranged at short notice call JOHN JENKINS 595-1535 (24 hrs.).

BLENKINSOP VALLEY
HOME AND BUSINESS PREMISES

Cabinet maker? Home craftsman? Why rent business premises. Here's a 5 BR family home of 2700 sq. ft. PLUS room for your business operation all on .6 acre. Make your offer on $110,000. MLS 30040.
VIVIENNE GENT 595-1535 (24-hrs.).

MARIGOLD AREA

1—No basement, two bedroom home with two-car garage. Ideal for extension on excellent lot. Priced $48,900.
2—Three bedrooms with full basement and attached garage. Lot almost ½-acre — excellent soil. Priced $56,900.
Call for appointment to view.
VIVIENNE GENT 595-1535 (24 hrs.)

DUPLEXES

1.—Trades invited on this brand new 2-bdrm SxS duplex. Well designed building with high above ground level basement, suitable for further development. Only $89,500. ML 28909.
2.—Best of Fairfield, up and down duplex, 1½ blks. from sea. Tenants pay own utilities. $73,900.
595-1535 592-2265
MRS. O. ZACHARY

RUSTIC REVENUE
HUGE DUPLEX OR 4 PLEX
ON VIEW ACREAGE

Located on a hill amongst the trees. It looks like a large mountain chalet but it's four large suites, two 4 BR with 1½ bath and two 1-bedroom with bath plus large workshop and utility room for expansion. Only one year old with low, low taxes. Fully rented. An excellent investment at $130,000. MLS 39393. Call:
386-7521 PETER DUECK 656-6060

ROCKLAND CHARACTER
$110,000

Old world charm in excellent condition. 4 bedrooms, den, large kitchen with family area PLUS more accommodation on lower level. See it this weekend and make your offer. MLS 27815.
386-7521 J. P. DUECK 656-6060
595-1535 GAIL WEIBERG 477-2044

METCHOSIN

A delightful contemporary home, located on 2 acres of natural beauty with complete seclusion. Southern exposure, with lovely views of the Olympic Mountains, the Strait and peaceful pastoral and woodsy scenes. Unusual living and separate dining rooms, with rock fireplace to the peak of the cathedral ceiling. Large country and unusual windows to the woodsy scene outside. 2 more BRs bathroom. Down is a family room and space for a large rec. room. Several sundecks allow you to enjoy the great outdoors. This lovely home was built by a contractor for his family, and you should take a look. If you are in the market for a country home. Listed at $108,000.
386-7521 TOVE BARLOW 477-9859

NEAR LAMBRICK PARK

A comfortable family home close to all levels of schools and the recreational facilities at Lambrick Park, including the pool, tennis, soccer, lawn bowling, etc. 3 BR up with 1½ bath. "L" shaped living-dining, kitchen has dishwasher, and the home is roughed in for vacuum system. Downstairs is an in-law suite, or 4th br. bath and rec. room. The front lawn has built in sprinkler system. Listed at $73,900. For an appointment to view call:
386-7521 TOVE BARLOW 477-9859

BRAND NEW
LAKEVIEW DUPLEX
$85,000

Brand new quality duplex, with sweeping westerly views over Langford Lake. 3 good sized bed rooms, 1½ baths, huge living room and large family kitchen complete with appliances. Top quality, fully insulated with thermopane throughout. Attractive and priced to sell at $85,000. MLS 38392 Call:
386-7521 PETER DUECK 656-6060

ATTENTION
FLY FISHERMEN

Only two lots left now on the Cowichan River, just outside of the town of Lake Cowichan. Beautiful treed property in one of the best fishing spots on the river. Lot 9 on the north bank is 2.33 ha with road in at $36,000 and lot 35 directly opposite is 1.898 ha at $33,000. If you buy now you will still be in time for the rainbow run.
386-7521 PETER DUECK 656-6060

612 Fort St. 2045 Cadboro Bay Rd.

HOUSE FOR SALE BY OWNER; 3 bedrooms with large sunken living room, fireplace, formal custom panelled dining room, plant room, country kitchen, complete English pub in basement. Clear title. Asking $72,000. 652-4356.

OAK BAY, OWNER, 2171 Allenby spacious 3-bedroom, family room, full basement, no agents. View 2-4 p.m. Sunday.

250 HOUSES FOR SALE

DFH 477-7291
D.F.H. Real Estate Ltd.
1559 McKENZIE AVE.

OPEN HOUSE
SAT. 1:30-4:30
1628 Hawthorne

Want to live in Gordon Head and have 1 or 2 or 3 bedrms? Then come and view what this 2 bdrm. full bsmt home offers you. Excellent-designed exterior with shake roof and sundeck off the front. Inside a living rm. with fireplace, w-w carpeting, dining rm, kitchen with new cabinets, attractive 4-pce. bathrm and two good bdrms. Then in the bsmt you have developed play area, 1 bdrm and large 23x10 rec rm and note, best of all, the price — $56,900.
LORNE BARR
477-7291 (Bus.) 383-5484 (Res.)

OPEN HOUSE
3155 MILLGROVE
Sat. 1:30-4:30
Sun. 1:30-4:30

Clean and bright, 2 bdrm home with full cement bsmt. Large separate garage (15'x30') along with extra paved off-street parking. Hurry, this one won't last. MLS.
ADELLA DAVIS
477-7291 (Bus.) 477-1031 (Res.)

OPEN HOUSE
3640 Doncaster Dr.
SAT. 130-4

Seaview location high on a hill. Here is one of the best lookout spots in Victoria with views of Mt. Baker and the southern tip of the Island. The accommodation includes 4 bdrms, 3 bathrms, large living rm and dining rm and for parties a large rec rm and family rm. This large modern home can be yours for only $129,500. Come and see it Saturday. MLS.
A. J. "SANDY" CRAWFORD
477-7291 384-8075 (Pgr. 458)

OPEN SAT.
3:30-5:00
562 O'Connell Pl.

Do you love your family? Then this is the house for you. Almost new, over 2000 sq. ft. developed. Family rm. with wet bar and fireplace. Gracious living area. In a few short years your children will be grown up. Treat them NOW to this home they'll be proud to bring their friends home to! $76,900. MLS.
SOPHIE HARDER
477-7291 384-8075 (Pgr. 480)

OPEN HOUSE
SAT. 1:30-4
1585 LONGACRE
(Off Majestic)

The ideal home for discriminating purchasers seeking family on IN-LAW accommodation in a most sought-after GORDON HEAD area. This FULLY developed, tastefully designed and decorated home offers 5 bedrms, LR with FP and pleasant, treed view; SUNDECK with mtn. and sea view off DR, bright kitchen with new flooring and roll-top counters; master with EN-SUITE; new w-w in popular earthtones; sunny STUDY; enclosed laundry area; large FAMILY RM. $69,900. MLS. To view this special new listing anytime, please call
DONNA FOSS
477-7291 384-8075 (pgr. 504)

$59,900

.89 acres in Central Saanich, 3 large bedrooms, large LR with FP W-W throughout, sep. DR, great view of Mt. Baker and surrounding area.

$54,000

Large lot in Esquimalt, 3 bedrms, L-shaped LR with corner FP, family rm, rec. rm. with bar, drive-in garage.

ED HO
477-7291 384-8075 (Pgr. 386)

ATHLONE WOODS
1600 SQ. FT.
Court-Ordered Sale
$68,000

Rarely is a home in this secluded area offered for sale under these conditions. Spacious ranch style. Huge 18x13 master bedrm with 4-pce. en-suite, "literally a suite in itself". Bright family kitchen, dining rm has wood-frame corner windows. Extra parking and storage shed on property. 73'x160'. MLS. Call
BRIAN SHARP
477-7291 (Bus.) 592-6838 (Res.)
GEORGE WARREN
477-7291 (Bus.) 598-2498 (Res.)

4 BEDROOMS
4102 San Capri Tr.
$79,900

Split-level, family home finished in rustic cedar siding and heavy shake roof. Charming LR with unique "Bay" window. Built-in dishwasher. Kitchen leads to 21x12 FAMILY RM. with 2nd FP finished in ANTIQUE BRICK. 2½ bathrms, dble. carport and storage shed. MLS.
BRIAN SHARP
477-7291 (Bus.) 592-6838 (Res.)

EASY TERMS

All you need is a good credit rating and combined earnings of approx. $1,000 per month and you can start building equity for the future right now. Call me and let me tell you how you can buy this completely renovated 2 bdrm home near Mayfair Centre. Features all new plumbing and wiring, near new furnace and completely insulated throughout. Call me today. MLS.
BOB HILEY,
477-7291 384-8075 (Pgr. 498)

KNOWLES REALTY LTD.

$52,500 - $53,750
5 NEW SIDNEY HOMES

Full basements, carports, sundecks. Wall-to-wall carpeting. Thermopane windows.
Call: 384-8101 Bill Knowles

ESQUIMALT
$52,000

2 bedroom, full basement home. Newly redecorated kitchen. In extremely good condition. Vacant and ready for immediate occupancy. Corner lot, with views of Naden Harbor. Bill Knowles 384-8101 or 384-8075 pager 398.

MUST BE MOVED

one house, new carpet, plumbing and wiring, $4500 delivered on your lot.
One house, 11 years old, 3 bedroom, $9600 delivered on your lot.
TAYLOR HOUSE MOVING LTD.
478-8864

SOUTH OAK BAY
QUALITY EXECUTIVE HOME
$129,000
777 MT. JOY AVE.
4 bedrooms, den, 2½ baths, 3 FP, playroom, separate DR, wool carpet, large treed garden, underground sprinklers, portico, 592-0714.

250 HOUSES FOR SALE

DFH
D. F. Hanley & Associates Ltd.
1557 McKenzie 477-7284

OPEN HOUSE
SAT.
1:30 to 4 P.M.
207 Crease Ave.

Regulation up and down duplex. 3 Brs. up, 2 Brs. down. Separate meters. Vacant for quick possession. Vendor says get me an offer, and the full price is only $67,500. Call:
BRYON or ELFIE JEEVES
477-7278 (24 hrs.) 477-6257 (Res.)

IMMACULATE TUDOR

The main floor of this 4-year-old home contains 3 bedrooms with master ensuite. Living room with fireplace and dining "L". Kitchen with large eating area opening onto sundeck. The full basement has a finished den, a roughed-in rec room with fireplace. A laundry area, roughed-in plumbing for a 3rd bathroom. A workshop and an extra room you can finish as a 4th bedroom. There's extra parking plus a carport. The owner is transferred and forced to offer this top quality home for only $64,500.
BILL CARNEGIE
477-7284 (24 hrs.) 652-3627 (Res.)

SIDNEY
OPEN HOUSE
2240 MILLS ROAD
SAT. & SUN. 2-4

Down Beacon Ave., turn left onto Resthaven and left onto Mills Rd. This 6-year-old bungalow offers 3 good size bedrooms. A large carpeted living room and the kitchen has all the room you'll ever need. There is access from the laundry room to loads of dry storage area. It has a fenced rear yard, stucco exterior and attached carport. For prior viewing call me now. Asking $46,900.
BILL CARNEGIE
477-7284 (24 hrs.) 652-3627 (Res.)

A FULL 8 FOOT BASEMENT

is what you'll find under this solid little home. The main floor has 2 bedrooms. a living room, a kitchen with sun porch off and a four-piece bathroom. The basement has a 3-piece bathroom. Laundry room and a 3rd bedroom. Situated in a handy Victoia location. It also has a separate garage. New roof and gutters. Good furnace, plumbing and wiring. You'll be off to a good start when you invest in a home like this. $47,900.
BILL CARNEGIE
477-7284 (24 hrs.) 652-3627 (Res.)

DREAM WEAVER

This home will weave dreams to last a lifetime. You'll remember plans made by the warm fireplace, talks over a 2nd cup of coffee in the bright, cheerful kitchen; warm summer evenings in the spacious, fenced yard. If you are starting out; here is a 2-bedroom home just right for you. Exclusive. $44,900.
Scott Kendrew
477-7284 (24 hrs.) 598-5341 (Res.)

SWINERTON'S REALTY WORLD

OPEN HOUSE
Sat. 2-4
2821 Admirals

Charming tastefully modernized 2 BR home, has bright L.R. with FP and separate D.R. Spacious kitchen includes attractive stove and fridge — Full basement. Large easy care lot. MLS. $56,500.
LYLE WICKS 477-5151, 385-2481

OPEN HOUSE
SAT. 1:30-4:30
3256 MILGROVE
(OFF BURNSIDE and TILLICUM)
$53,900

Immaculate, comfortable and tastefully renovated. Offers deluxe kitchen with large sundeck off and one bathrm. W-W in living rm. with fireplace, eating area and 2 bdrms. Laundry facilities in full basement plus fenced garden. Close to shops and bus. MLS.
Jack or Susan Betts 477-4042
385-2481 Pager 909 388-6275

949 Flatman

Off Happy Valley Rd. VACANT — IMMEDIATE OCCUPANCY! Delightful, bright, no-step RANCHER on 46 ACRE (1862 m2) of complete seclusion. Comprises spacious LR with access to sundeck and swimming pool, 2 good bedrooms, 4-pce. vanity bath, dinette, kitchen with laundry. separate workshop and many fine EXTRAS. REDUCED BY $4,000. NOW ASKING $59,900. (Terms) ML 29074.
385-2481 ED JUPP 592-1019

VIEW ROYAL
Almost Finished

Large, bright living room. open dining room, 2 large bedrooms. Wall to wall. Over 1-3 of an acre Fruit trees. MLS. $51,900. To view please call:
DIRK OKKER 478-4501

Swinerton's Realty World

Glengarry Realty & Investment Corporation

OPEN HOUSE
SATURDAY 2-4
BROADMEAD
4687 LOCHWOOD

You will be amazed at the quality and spaciousness of this gracious family home. You won't believe the low price of $119,000. Owner transferred and must sell. Call for prior viewing or further information.
DON MacGILLIVRAY
3947 QUADRA ST.
Res: 658-5135 479-7138

OPEN TO VIEW
DAILY 12-5 P.M.
4357 Cedar Hill Rd.

Opposite from Mount Douglas Park. Attractive California ranch style home, cedar siding, shake roof and lots of parking. This house has 1700 sq. ft. on main floor, heatilator fireplace in living room which is 33x20 including the dining area, family kitchen opening onto full length balcony, 3 bedrooms, master 14x14 with 3 pce bath, and lots of extras. Half basement has roughed in 4 pce bath and kitchen, lots of storage room in crawl space. Buy direct from builder. 382-4996.

SOLID OLD HOME

City border — on bus — near shopping. Family kitchen, living room-dining room, 3-piece bath, 2 bedrooms, full high basement, separate garage. Asking: $45,500. Call Hans Hegen, of H. Hegen Realty Ltd, 595-2131 (Res. 477-3227).

CENTRAL SAANICH

7629 Blossom Park (off East Saanich Rd. at Prosser) 4-bedroom home with two fireplaces, cedar family home, 2½ bath, all on large fenced lot. Make an offer on $65,000. 652-3796.

250 HOUSES FOR SALE

WALL & HOMEFINDERS REALTY LTD REDEKOP

OPEN HOUSE

4040 Lake Hill Pl.
(off Cedar Hill X Rd. at Borden SUNDAY 1-3 P.M.
$61,900
Very pretty semi-post'n'beam family home. Two fireplaces, bright kitchen with quality cabinets and built-in dishwasher. Three bathrooms. A MUST SEE!
SHIRLEY MOLLBERG
478-5327 386-2911

9474 Maryland Dr.
(turn off Lochside at Frost)
OPEN SATURDAY 1:30-4:00 P.M.
Super steal in Sidney. 3-BR split-level home in a quiet, settled area south of Beacon Avenue and a block from the water. Rec room and 3-pce. bath in bsmt. Shake roof, brick and stucco exterior, and a pretty landscaped yard. Vendor must sell. Exceptional value at $58,500. MLS. 30517.
HAZEL CLARKE NORMA HILL
658-5656 383-7796

14 Stillwater Rd.
(off Helmcken)
SATURDAY 1-4 P.M.
$51,500
Spacious, no-step rancher. 3-BR., H.W. floors, floor-to-ceiling F.P. Utility and fam rm. off kitchen. Near school. With views of Portage Inlet.
MARTHA WONNICK
386-2911 477-2641

MT. DOUGLAS
1483 Thames Pl.
(off Elnido off Shelbourne)
SATURDAY 1:30-4:00 P.M.
Less than 2 yrs old and over 2,000 sq. ft. finished. Lovely livingroom with F.C. brick fireplace and in-line diningroom. 4 or 5 bedrooms. 3 bathrooms and extra large rec. also with F.C. fireplace. Situated on a quiet cul-de-sac. A short walk to the beach.
ANITA TAIT
386-2911 477-8522
388-6275 Pgr. 382

No. 8-3228
Wicklow St.
SATURDAY 1:30-4:30 P.M.
Quiet area convenient to Mayfair — near a park — only 12 units. Low monthly assessment. 3 BRs' 1½ baths; basement; fenced rear yard; shake roof. $51,900. View with:
NORMA HILL 383-7796

Island Homes Ltd.
2504 DOUGLAS
386-7545

OPEN HOUSE
592 DONOVAN
COLWOOD
SUN. 1:30-4:30
Your choice of a duplex strata homes. 3 bedrooms lovely brick fireplace. AHOP financing — $44,150 with down payments and monthly amounts geared to first home owners. Use your Gov. grant to further reduce the price. Phone Bill Palfrey for info, 386-7545 or 598-4210.

OPEN HOUSE
1635 PINEWOOD
FAIRFIELD
SAT. 1:30-4:30
New listing — Close to sea — Delightful, older home tastefully and completely renovated. Large living and dining room with brick fireplace and wall to wall. Modern, bright kitchen and two bedrooms. Full basement. Fenced back yard. This is QUALITY, CHARM and LOCATION. Priced at $53,900.
Bill Palfrey 386-7545 or 598-4210.

REDUCED 6,000
3 YR. OLD 4 BDR.
ASK 62,500
(Open — 1-4 p.m. Sat. 2932 Bolanne
Goldstream Park area)
Better than new 4-bdrm home on beautiful, treed lot. 1320 sq. ft. on main so all rooms are spacious. Full basement with 2nd fireplace. Room for garden. Low taxes. H. Mitchell 479-4818.

MUST SELL IMMEDIATELY
OPEN SAT. 2-4
882 CANTERBURY
Due to vendor's personal circumstances this house must be finalized this month. Thousands of dollars have been spent on this completely renovated 2 bedroom, basement home, featuring new carport, sundeck, landscaping, cedar fencing, new Tudor exterior with floor to ceiling old brick F.P. Asking $48,500. Vendor wants offers.

OPEN HOUSE
$39,900
SAT. 2-4
1302 HASTINGS
2 bdrm full bsmt, large fully fenced yard plus carport. The home located in Strawberry Vale is in top shape with redone kitchen, bathroom and all utilities. Very clean and fairly priced. Make your offer.
Randy Small Lee Wrobel
388-6275 2717 or 654
British American Realty Ltd.

B.C. LAND AND INSURANCE AGENCY LTD.

VIC WEST
Large 4-bedroom older home located on a no-thru street. Super large living rm., fireplace, large kitchen with pantry. Try your down payment on an asking price of $43,500.

OAK BAY
Located close to the Rec. Centre, shopping and schools. Could be 6-bedrooms. An excellent family home with loads of character and many extras. Huge separate garage and workshop, rear yard patio with Barbeque and fruit trees. Asking $67,900. Owner very anxious. Call Don Oakes 478-4334 or B.C. Land 478-5588.

GORDON HEAD
3 bedroom split level with sunken Livingroom and rec. room. Nicely landscaped yard on quiet cul-de-sac.
Exceptional Value at $71,900
384-1101 477-8646
TOD HACKETT CONSTRUCTION LTD.

3 BEDROOM HOUSE, 1½ ACRES, full basement, partial finished rec room, $49,900. Phone 642-5857. No agents.

250 HOUSES FOR SALE

COLWOOD
Kenwood Place
New Family Homes. Priced from $58,900
We are accepting low low down payments and will assist our purchaser in financing. Our homes feature quality workmanship throughout, fireplaces, some with 1½ baths, full basements and 5 yr. builders' warranty. Turn right from Metchosin Rd. to Wishart Rd. at Colwood Fire Hall.
OPEN HOUSE Sat.-Sun., 1-4
Ridley Bros.
Development Co. Ltd.
3108 Metchosin Rd.
Member Victoria H.D.A.C.
478-1721 478-5706

OPEN HOUSE
1117 "B" ROSEBANK
(OFF BELMONT)
DAILY 1:30 p.m.-4:00 p.m.
ONE UNIT ONLY of this side-by-side duplex — Brand new, 3 bedrooms, separate dining room; 1½ baths; heatilator fireplace and built in bookcase in living room, attractive decor and wall-to-wall carpeting throughout. Quiet cul de sac extra storage room and parking pad. AHOP financing available — $45,000.
JOAN HOPPER
386-3547 or 652-3103
CITY BROKERAGE LTD.

SIDNEY BY OWNER, $3500 down payment and take over existing mortgage. 2 year old 4 bedroom home, 2 up plus 2 down, living room with fireplace, bright kitchen, sundeck off dining room, carpeted throughout on main floor plus 2 beds down. Electric heat, roughed in plumbing and large area for rumpus room and workshop in basement. Carport off laundry room, lot 100'x50' in quiet area, 1 block from 2 beach accesses. Call 656-4957 anytime.

OPEN HOUSE
890 LAVENDER
SATURDAY 1:30-4:00 p.m.
VENDOR TRANSFERRED — 5 bedrooms and only $49,900: Living room with fireplace, diningroom, and basement with finished rec room and extra 2-pce. baths, large fenced lot workshed — ample parking. MLS.
JOAN HOPPER
386-3547 or 652-3103
CITY BROKERAGE LTD.

LEASE TO PURCHASE
BY OWNER
1st. FEB.
3 br., full basement, two fireplaces, carport. New subdivision, quiet street Minutes to town. $350 per month. Six months rent to apply on down payment. Full price $67,500.
PHONE 383-5113 days
598-5427 eves.

THIS WON'T LAST
FOR SALE BY BUILDER
Lovely 3-bedroom house in Brentwood, 400 ft. sundeck, 1½ bathrooms, fireplace, large living room, view of Brentwood Inlet. Large lot on quiet cul-de-sac, full basement. To view phone 384-9793, 384-8391 or 385-2140.

FOR SALE NEW HOUSES Carey and Glanford area. 2 or 3 bedroom, basement, fireplace, carport, sundeck, 1100 to 1200 square feet, your choice of paint colours, fixtures, carpet colours, kitchen cabinets. Price range $57,600 to $58,900. For more information phone 477-6118, after 5 p.m.

$1000 DOWN
Owner will carry balance, 3 bedrooms, older nicely renovated stucco home in Sears-Jubilee area, electric heat, wall to wall, garden area, fruit trees, no basement, a great starter or retirement home. Phone owner 656-6179.

CHEAP AND COZY
Be warm, live very cheaply and have a good garden. Close in, property has future potential. Newly listed at $31,900. See it today!
HUMPHREY GOLBY 592-6730
HENDERSON REALTY LTD.
385-9741

LEAVING TOWN
4 bedroom ranch style home on 2 acres, fenced and cross fenced, riding ring, barn, good soil, 13 fruit trees, subdividable, close to schools, a steal at $85,000. 10510 McDonald Park Rd. Sidney, 656-6179.

BY OWNER, 2 BEDROOM HOME in quiet area, part basement, attractive lot, separate garage, living room with fireplace, wall to wall carpet. Kitchen with eating area and wall oven, house in beautiful condition. $44,900. 382-6429. 262 Regina Ave.

A.H.O.P. DUPLEX
$44,100 per side, $1250 down 8 percent financing, over 1200 sq. ft., 1½ baths, 3 bedrooms, full carport facilities, extra parking area, located in Colwood, Willowdale Rd. 478-1540.

ADORABLE, $47,500. ¼ ACRE, 2-3 bedroom home, garden, Olympic Mountain view, garage, dry basement, large modern kitchen. 382-9072, 652-2415, 1385 Vista Heights, open Sat. Sun. 2-4 p.m.

BY BUILDER
House for sale in Gordon Head prime area. 3994 Dawnview, $96,000. For information please phone anytime to N. and B. Mamic Construuction, 477-4736.

NEW LISTING
By Owner spotless 1,100 sq. ft. 3 bedroom, fireplace, lush new carpets and cabinets. large lot, close to schools and services. $55,900. Offers. 382-0709 or 383-5628.

NEW HOME
$76,000 value for $66,500
Includes extra suite.
Coastland Estates
479-2150 479-6022 479-9486

BY OWNER
Landscaped, custom built, 4 bedrooms, living room, dining room, 2 baths, family and beautifully appointed bar and games room, low taxes. 478-1141.

LARGE, OLDER HOME ON 3 lots just off the Gorge. Over 30,000 sq. ft. of land, suitable for small development. T. Davies. 388-9181.

NEW 4 BEDROOM RESIDENT, situated on 2 acres, and located at 1083 Brookview, Builder open to offers. 477-0873.

WILL BUILD TO SUIT 3-bedroom, full basement home in Brentwood. $57,500. Frank Gruber Construction, 652-5761.

QUIET DEAD-END STREET, large lot, 2-bedroom with extra room in basement, plus rec room. $53,500. Principles only. 479-5216.

SMALL FAMILY HOME NEAR private and public schools, Pemberton Park area, $61,900. No agents. 592-7552.

OPEN HOUSE, FRIDAY, SATURday and Sunday. 2-4 p.m. 1585 Cedargien, 477-8583.

IZIK HOMES REALTY
Sales, Appraisals, Mortgages
Ph. 383-8522

C. N. MONTAGUE CO. LTD.
Sales, Consultations, Rentals
1028 Blanshard St. 384-9318

GORDON HEAD
Three bedroom house for Sale by Owner; Ph. 595-3983.

CORDOVA BAY SEAVIEWS
3 bedrooms, study, 2 balconies, inlaw suite and more $89,000. 658-5889.

GORDON HEAD, WELL MAINtained, 3-bedroom, split level, or Glanford area, 2-bedroom home, trades considered, 477-5251.

DANBROOK-LANGFORD
By owner, 3 bedroom, ½ duplex all ammenities. $40,000. 478-1288.

TRADE THROUGH CLASSIFIED
DIAL 386-2121

253 COUNTRY HOMES and PROPE7RTIES

malahat realty ltd.
P.O. Box 40
Mill Bay, B.C.
743-5525

MILL BAY SEAVIEW
A "Comfy" Family Home. Approx. 1200 sq. ft., 3-4 bdrms., 2 baths, full bsmnt, which has equivalent to an "in-law suite" with sep. ent. On .64 ac., nicely landscaped, greenhouse. Lge. Sundecks with commanding SEAVIEWS. A clear title buy, priced right at $54,900. Asking Price. MLS.

A STEAL OF A DEAL on this 3-BR, 3 Bath, Post and Beam HOME. Has W-W throughout, elec. heat, picture windows and a brand new fireplace! Community water supply, lge. lot and the BONUS is SEAVIEW and MOORAGE FACILITIES within 300' (excellent wharfage and off-shore). Owner wants a SALE . . . will look at all offers on the $54,900 Asking Price. MLS.

COWICHAN BAY
Almost ¾ Acre
Fine family home — 3-year-old, 3 bedrooms, 2 fireplaces, 2 bathrooms, electric heat, community water supply close to schools. Good level lot, cleared. Priced to sell at $57,500.

Put yourself into a Lovely New Home such as this! Approx. 1760 sq. ft. of Gracious Living plus the Garage and a Carport. SPECIAL FEATURES such as the Sunken Living Room with the Feature Fireplace AND your Personal SAUNA! On a Fine Country ½-Acre. Just Listed at an Asking Price of $73,900.

Owners have moved and must sell this attractive 3 bedroom ¾ basement, seven year old home, set on ½ acre, serviced with community water. Ideal family property, completely fenced with good yard for children, with bus service to schools. Realistically priced at $49,500 for quick sale.

Shawnigan Lake
Well built and very well insulated new home set amongst the trees on quiet cul-de-sac in Shawnigan. This home has 3 good sized bedrooms upstairs and a large living room with heatilator F.P., Dining Room, well laid out kitchen and family room. Also large hobby room or den and enclosed double garage. All this for only $69,500.

DUNCAN
Handyman's Special
Small one-level, 3 bedroom home on one acre in Duncan, presently rented, on municipal water. Possibility of subdividing into 2 lots subject to perc. and municipal approval. Well priced at $36,000.

BUILDING LOTS!
MILL BAY . . . SEAVIEW . . . Approx. ½ Ac. Comm. Water Small Bldg already on; 400' to water edge and Marine facilities. IDEAL for Boat Enthusiast! OFFERS invited on $23,900. MLS.

MILL BAY . . . SEAVIEW . . . Approx. ½-acre. JUST WAITING for the HOME of your Design! Comm. Water. 500 ft. to Excellent Marine Facilities. Come on Boaters! MLS.

3 seaview lots approx. ½-acre each. Community water. Septic tank and field installed on one lot.

SHAWNIGAN LAKE. 1 Acre Approx. Excellent Value area Jager Haus. Retired lady unable to carry out her business plans; anxious to Sell! Offers invited on her asking price of $16,500. MLS.

Recreation Lot — Shawnigan Lake
On west side with power and drilled well. Approx. 1 block from beach. Owner asking $13,900.
TOM BURDGE 743-9398
LISA MADIGAN 746-6990
PAT DOUGAN 748-4566

WHITTOME'S
SHAWNIGAN-MILL BAY Branch
Shawnigan Lake, B.C.
P.O. Box 70 Phone 743-5311

UNIQUE
Gorgeous custom home in a secluded area of Shawnigan Lake, with all recreational facilities close by. Over 1500 sq. ft. with full bsmt. Elegant decor, beamed ceilings, huge rooms. A home to be proud of. Only $68,000. Just listed and can't last.

$52,500
New 1410 sq. ft. rancher on large treed lot at Shawnigan Lake. Huge country kitchen, lots of knotty pine. A charming home at a price you can afford.

SHAWNIGAN LAKE
3 or 4 bdrm home in high class subdivision in the village. Large living and dining rm. 2 rock fireplaces. Large family room with sliding doors. $54,900. Rented at present. May trade.
743-5311 Joan Stallard 743-9889
743 5311 John Ettema 743-2607

OPEN HOUSE
METCH./LANG. BORDER
2 ACRES
3691 DALLIMORE
1:30 to 4 P.M. SAT
Just reduced from $74,900 to $69,500. 1,260 sq. ft. family rancher, 3 or 4 bedrooms. Great little hobby farm, right on the border of Metchosin and Langford, just off Winter Road. Vacant for quick possession. May look at trade for rentable house in town. Remember, full price only $69,500. Call:
BRYON JEEVES
477-7284 (24 hrs.) 477-6257 (Res.)
D. F. HANLEY & ASSOC.

MILL BAY SPECIAL!
3-bedroom tudor home on 7.86 acres. PLUS an adjoining 3.12 acres on which to build or sell. Quiet and peaceful wooded setting, 3 wells on property, stream at the back. Fireplace, den, basement, billiard room, fruit trees. Purchase home on 7.86 acres for $95,000 or both properties for $123,000. Must see. For details call Wayne Strandlund at W. F. Strandlund Corp., 382-1348, 24 hour.

TRADE UP TO ACREAGE
Vendor will consider smaller home as trade for his spacious 3 bedroom executive home on 2.3 acres (perfect for horses) in Metchosin. Truly a fine home. For additional information call me. MLS 28577.
GALE CHRISTENSON
477-0191 477-7047
Royal Trust

EAST SOOKE. 2 Acres. Hillside Lot, water view, driveway, water. $26,000. PETER BROWN or DAVID SCOTT 385-3435.
P. R. BROWN AND SONS

NORTH SAANICH
Three year old home on one acre, seaview. Stable and pasture. Now $74,500. Owner 656-5045.

SIDNEY REALTY LTD.
Real Estate — Insurance
Serving the Saanich Peninsula
656-3928

SAANICH PENINSULA PROPERTIES LTD.
For Real Estate Requirements
2354 Beacon Ave., Sidney 656-4000

GORDON HULME LTD.
SIDNEY-SAANICH PENINSULA
656-1154 2444 Beacon Ave.

SHAWNIGAN LK. COTTAGE, ½ acre, treed, semi-waterfront, $42,500. 479-6264.

253 COUNTRY HOMES and PROPE7RTIES

Western HOMES Ltd.
1037 Cloverdale Ave. 386-3494

HOBBY FARM
5 ACRES
PRICED AT $118,000
Better see this Happy Valley horse farm, it is about the best around. 5 acres, 2 nice barns, fenced and drained, and a large riding ring. PLUS a large family home with big rooms, full basement and a great country kitchen. Everything well maintained and in super nice condition. Call now to view. NEIL R. MACDONALD 386-3494 (24 hrs.)

HORSES HORSES!!
7 LOVELY
HOBBY FARMS
Please allow me to show you these beautiful properties for 3½ acres to 20 acres, 5 located on Saanich Pen and 2 in lovely Metchosin.
DICK JAMES
385-2481 592-2139
Swinerton's Realty World

256 WATERFRONT PROPERTIES

"UPLANDS"
TWO-THIRDS ACRE of waterfront in one of Canada's most beautiful areas, a spacious 5 BR home and a 16'x32' heated pool. What more could you ask for? The home is a low bungalow style with brick front and cedar shake roof. The semi circular driveway is graceful and affords ample parking for guests. Elegant living room with marble fireplace, separate dining room and large family kitchen with built-in cooking centre, D.W. and garburator. Off the spacious hallway are 4 bedrooms, and a 5 pce. bath, the master has its own 4-pce. en-suite plus a walk in closet. Downstairs you will find a rec. room with a rock firepelace wall and a large wet bar. A 5th BR with 3-pce. bath, the utility area. A largee office, plus a games roo The home is heatede by hot water and has zone controls. The view over Cadboro Bay and the Yacht Club, and out to the Strait where the steamers go by, is very lovely and ever changing. Exclusive list ing with:
386-7521 TOVE BARLOW 477-9859
BOORMAN INVESTMENT CO. LTD.
612 FORT ST.

SHAWNIGAN LAKE
150 feet of very good waterfrontage on the sunny east side of the Shawnigan Lake. Close to village. Has two older houses both rented year round. $74,000.

SHAWNIGAN LAKE
60 feet of good waterfront with furnished small year round home in immaculate condition. Ideal for summer also, asking $57,900. Open to offers. This type of property usually goes fast, so do not delay your inspection.
743-2607 John Ettema 743-5311
J. H. Whittome and Co., Ltd.
Shawnigan-Mill Bay Branch

LOVELY SOOKE WATERFRONT
Just listed — this super exclusive property should be viewed with us. Over 4,000 sq. ft. of excellent living area, situated on one and three quarters acres, with 200 feet of WATERFRONT. Choice one bedroom guest or caretaker's cottage. Many, many extras — too much to put in this ad. Why not call us for an exclusive appointment to view this charming home. Well priced at $198,500. Just call 386-3585. res., ask for John or Roma Molyard.

BEAUTIFUL LOT
North Saanich, fronting the greatest boating waters on the coast. 1.2 acres with 130 ft. waterfront, level building site, extensive views and many mature native trees for privacy. Compare at $63,900. MLS.
STAN TRONT 477-2829
HENDERSON REALTY LTD.
385-5794

WATERFRONT
Nine selected seafront homes within four miles of City Hall. Priced $125,000 to $250,000.
BOB ELLIS
Northern Pacific Realty Ltd.
479-1687

SAANICH INLET
Located on Mark Lane on west side of Saanich Peninsula, here is one of the last of the vacant waterfront lots in this area. High rocky lot with magnificent views. Deep water at shoreline. Price $45,000. Exclusive with Wilfred Davis 479-1667 or 658-8884.
J. H. Whittome & Co. Ltd.
Royal Oak Branch

FOR SALE OR RENT WITH OPtion to purchase: Lovely 2-bedroom home with 2 finished rooms in basement, open fireplace and living room with roughed-in fireplace and plumbing in basement. Carport and large patio, overlooking Brentwood Bay. Open 1-4 Sunday. By owner. 7179 Brentwood Drive. Full price $67,500 or offers. Includes range and fridge, washer and dryer. Immediate possession. 652-5625.

TRADE UP TO ACREAGE
Vendor will consider smaller home as trade for his spacious 3 bedroom executive home on 2.3 acres (perfect for horses) in Metchosin. Truly a fine home. For additional information call me. MLS 28577.
GALE CHRISTENSON
477-0191 477-7047
Royal Trust

WATERFRONT
A perfect retirement cottage, approx. 15 years old, level lot with gradual drop to 107 ft. of beach — priced to sell at $50,000.
R. W. RHODES
OFF. 595-2121 RES. 479-9241
NATIONAL TRUST

MILL BAY
77' Waterfront—small treed lot suitable for owner-builder who wants something different. Small cottage included for $33,000 terms. Doug McKillop 384-0308. Frank Beamish Realty Ltd., 385-5113 anytime.

10 MILE POINT
WEST COAST CONTEMPORARY
$195,000. BRIAN RIPLEY
Lansdowne Properties, 592-2431

100' WATERFRONT
By owner. 19 year old, 3 bedroom, 1400 sq. ft. house on over ½ acre, $95,000. $35,0000 down. 652-3470.

RARE FIND — SHAWNIGAN WAterfront lot, sandy beach, plus 25' trailer. 479-4641.

SMALL 2-BEDROOM HOUSE ON Pat Bay. 656-1688.

258 CONDOMINIUMS

ROCKLAND
This spacious (over 1500 sq. ft.), ground level — 2 bdrm. — 2 bath home offers comfortable gracious living in a convenient area. These superior accommodations must be viewed to be appreciated — owner wishes to move to mainland so is open to offers on the asking price of $61,500. Lillian Hendy (479-1667 24 hrs.)
J. H. Whittome & Co. Ltd.
Royal Oak Branch

TIRED . . .
. . . of the same floor plan in every condo you look at? Consider features such as: VAULTED CEILINGS; WOOD POST AND BEAM; ARTIST'S 3-ROOM SKYLIGHTED LOFT AREA. Just like home with eating-area in the large kitchen and separate dining room. All appliances plus incomparable recreational facilities — $48,500. Exclusive with: Murray Lawson: 388-6275 Pager 2478
PARK PACIFIC INV. 383-4124

CITY CONDO
$29,900
1 BR condo in good city location facing south. Stove, fridge, dishwasher included. A steal. Owners anxious to sell. FRED LERCH 595-5131, or 477-5120. CANADA TRUST. 2252 OAK BAY AVE.

258 CONDOMINIUMS

david burr Ltd.
655 FORT ST. 384-9335

CITY CENTRE HIDEAWAY
Leave the car in the garage and walk to work. This 1-bedroom unit conveniently situated in the heart of town is ideal for the younger couple or the retired. The 735 sq. ft. floor area comprises a large living room, dining alcove and spacious bedroom. Being in a reinforced concrete building it is virtually fire and sound proof. Never having been occupied you could qualify for the government $1,000 grant. Call me and let me show you this attractive unit today and make an offer on the asking price of:
(MLS 27078)
$39,900
DON ROBBINS
384-9335 384-9072

OPEN HOUSE
SAT. & SUN. 1:30-4:30
139 Clarence
This deluxe, spacious, 2-bedroom home is located in one of Victoria's finest buildings and offers a very spacious living room and entertainment-size dining room (both with views of water, mountains, park and city). Master bedroom 12x17½ ft., 2 full baths, deluxe kitchen with top of the line appliances, utility room. Many other amenities including swimming pool and sauna all located within the reinforced concrete building. Full price $72,500. M.L.S.
388-4434 JOHN BUNYAN 383-7777

NEAR LAMPSON
Spacious, two-bedroom condominium with ensuite. Loads of extras, included in end price fo $39,750; stove, fridge, sundrapes, dishwasher, garburator, wallpaper, etc. etc. The owner is moving to mainland so must act quickly. MLS. For viewing contact:
388-4434 RICK KINNIS 477-9394
WESTMONT REALTY (1977) Ltd.
920 Hillside Ave.
388-4434

BROWN BROS. on LANSHARD
"People Helping People"

DRASTIC REDUCTION!
ONE BEDROOM UNIT
SEAVIEW. 3RD FLOOR
QUIET STREET
CLOSE TO STORES, ETC.
$26,000
Please Call:
FRANK BUTLER
385-8771 (anytime)

LARGE CORNER SUITE
$42,000
Two bedrooms — Fireplace
Dining Room — 1½ Baths
City Location — MLS No. 29964
JIM McNAUGHT 592-0285
or 385-8771 (anytime)

Laurel Point
HARBOUR FRONT
Luxury Condominiums
$80,000 to $170,000
Spacious apartments with 1, 2 and 3 bedrooms and balconies. Some with den, fireplace, large patios, barbecues. Also luxury tri-level townhouses of 3000 square feet. Laurel Point facilities include its own library, clubrooms, workshop, swimming pool, saunas, underground parking.
5 minutes lovely walk to the Parliament Buildings and Empress Hotel. And, of course, your very own park in front — right on the water.
225 Belleville (3 blocks west of Parliament Buildings). On-site sales office; 386-7752 or call Cedric Steele Realty Ltd. 388-6258.

ONLY $39,900
Bright fresh 2-bedrm. corner apartment in deluxe 2-year building. Includes self-clean stove, self defrost fridge, garburator. Hobby and exercise rooms. A good investment.
BILL McCARTER 592-3970

SUPER TOWNHOUSE
SUPER COMPLEX
3 bdrms., 1800 sq. ft. finished. Features fireplace in living room, thermopane windows, double carport, 1½ baths. Finished rec. room, sundeck, patio, storage, sunny aspect and well landscaped grounds. Asking $56,900.
BILL McCARTER 592-8970
BOB GIBSON 658-5153

CLOSE TO THE WATERFRONT
Only a block away from lovely walks on the ocean front, and feeding the ducks in the lake. A spacious 2-BR suite with a real woodburning fireplace (not found in many!) Lovely W-W carpeting throughout, and a spacious balcony off the living room. The kitchen has self-cleaning oven, frost free fridge and a dishwasher. It also includes a washer and dryer right in the suite, no running down halls or to the basement. Sauna, Swirl pool, workshop and Rec. Rm plus a garden plot included. Listed at $47,000. To view please call:
386-7521 TOVE BARLOW 477-9859
BOORMAN INVESTMENT CO. LTD.
612 FORT ST.

PARK PLACE
2605 WINDSOR RD.
Victoria's most Luxurious condominium
Open to View 2-5 daily
Only 17 suites to share POOL, SAUNA, and RECREATION AREAS.
Secured underground parking.
Purchase direct from owners
598-2411 or evenings 598-4260
Courtesy to realtors
Greenbank Designs Ltd.,

Quiet Retirement ESTATE SALE
Immediate possession lovely two bedroom — one owner condominium — featuring fireplace in bright and spacious living room—large glassed-in balcony — washer, dryer, fridge and stove — corner location — immaculate property. Price reduced to $41,500. MLS. Bill Palfrey 386-7545 or 598-4210. Island Homes Ltd.

$42,500 — OFFERS
OPEN DAILY 1-4
924 COOK AT ROCKLAND
BRAND NEW 2 BEDROOM
HUGE KITCHEN, 1½ BATH
USE YOUR $1000 GRANT
BOWDEN REALTY — 383-5524

$25,500
1 bedroom condominium with fridge and stove. University area, pool, sauna, games room, hobby room, laundry, close to shopping centres and bus routes. By owner 598-3377, 479-4707.

URGENT
We have taken these two condominiums in on trade and must sell them immediately. One bedroom $35,000, two bedroom, $47,000. See them today and take advantag of our situation. 595-4100 10 a.m. - 7 p.m.

3 BEDROOM CONDOMINIUM. Living room and dining area, kitchen and appliances, bathroom, balcony, storage, wall-to-wall. $33,500. 382-8910 after 6 p.m.

BY OWNER, 2 BEDROOM, 1½ baths, deluxe condominium. $37,500. Inquiries phone 382-6861.

2 BEDROOM CONDOMINIUM, firepace, ocean view. Sooke area, plus 1972 Olds Toronado, $36,900. 477-8941.

258 CONDOMINIUMS

WHY RENT?
A DOWN PAYMENT OF
$450
(With $1000 B.C. Gov't Grant)
A MONTHLY PAYMENT OF
$219.
(includes Principal, Interest, and Taxes)
INCREDIBLE PRICES
8% AHOP MORTGAGE
AND AN INCOME OF
$700
QUALIFIES
You to Buy a Condominium Home at
Princess Maquinna
830 Esquimalt Rd.
COMPARE PRICES
1 bedroom from $28,900
2 bedroom from $34,700
2 bedroom and den from $35,600
AND WHAT'S MORE
we look after ALL LEGAL COSTS. Drapes, continuous clean Hot Point range, deluxe frost free fridge, balcony and sundeck, recreation facilities ARE ALL INCLUDED IN THE PRICE.
OPEN WEEKDAYS 9-12 and 1-7:30
SAT. and SUN. 1-5 P.M.
BYRON PRICE & Associates
385-2458 or 385-2551

DIAMOND DEVELOPMENTS LTD.
LOW DOWN PAYMENT
Try your down payment on these 2-bedroom, 1½-bath units priced from $47,500 at
WOODSTONE PLACE
1039 LINDEN
(between Rockland and Fort)
OPEN DAILY 1 to 5
For further information on these reduced prices please call
JIM WEST
386-1255 595-4094

THE FINEST IN CUSTOM
Condominium Living
PARKVIEW PLACE
928 Southgate St.
(Across From Beacon Hill Park)
—SEVEN Major Appliances
—Washer-dryer in each unit
—Recirculating fireplaces
—Your own kitchen window
Victoria's Very Best LOCATION
Open Mon. - Sat.
1:30 TO 4:30 P.M.
Landmark Properties Ltd.
386-6762

Patio Homes
Open 1-4 p.m.
Fri. - Sat. - Sun.
Seven semi-detached California styled patio homes (five sold). An alternative to townhousing. Quality comparable to $100,000 custom homes.
FEATURES INCLUDE: 3 bedrooms, 1½ bathrooms, family rooms, firepolaces, 3 garden patios, attached carports.
The ultimate in privacy. A first for Victoria; compare the planning and construction. Drive to Jolly Place, 1 block south of McKenzie and Glanford intersection.
$61,500
592-0662

Oak Bay Waterfront Open House
2768 Satellite St.
Sat-Sun 2-4
Easy care Co-Op suite, One bedroom large living room, small den. Beautiful view of sea and Mt. Baker. ESTATE SALE VACANT $42,000.
MRS. WEBB 477-3095
HOWARD HODGES 598-7166
Swinerton's Realty World

WE INVITE YOU
to live in the most luxurious condominium suites in Victoria. Find out whether you like it before you buy it. Price range from $78,000 and up. You need not buy it. You may rent these suites for a nominal amount. It is a unique opportunity for you to enjoy and find out whether this is your chosen way of life, before you invest large ums of money. For further information phone:
GEORGE HESS
477-7284 (24 hrs.) 479-7069 (Res.)
D. F. HANLEY & ASSOCIATES

JOFFRE MANOR
1121 ESQUIMALT ROAD
QUALITY CONDOMINIUMS
1 Bedroom from $31,200
2 Bedroom from $36,900
3 Bedroom from $45,900
In new 20-suite building. Resident caretaker. Close to all amenities. Open Mon.-Sat., 1:30-5:30. Phone CLARE BROCK at 388-9662 or 598-3321. Jack Mears Oak Bay Realty Ltd.

PENTHOUSE
"The Savoy" 777 Blanshard. Steel concrete and brick, in town with panoramic views. 2 bedrooms, 1 ensuite, one full and one-half baths. Fireplace, hot water heat, three balconies, $95,000. New and vacant. Private sale by owner. No agents, please. 385-0520, 385-5663.

CHILDREN AND PETS
Are welcome in this spacious Esquimalt, 3-bedroom condominium. 1½ baths 4 appliances included. Low down payment, low charges, low price — only $33,900. MLS. Call R. ROST 658-5490 or National Trust. 595-2121.

SOUTHGATE CONDOMINIUM
Top floor, 1 bedroom quality suite with appliances, drapes and wall to wall carpet. Near park and town. Full price $33,500. Terms arranged. To view phone 388-4636 or 477-8806 after 5.

Oak Bay $29,500
Attractive 1-bedroom suite, near all amenities, quiet well maintained block. Vacant possession. Seen anytime by phoning 592-3555.

206-710 LAMPSON
By owner, 2-bedrooms, stove, fridge etc. $35,750. For appointment, 383-2936.

BETTER THAN NEW
In sunny Sidney. Three-bedroom townhouse including many extras. Only $39,900. 656-2206.

RETIREMENT? STARTER? Quality, 2-bedroom, 2-bathroom, seaview. $39,900. $3500 down and assume. 385-7682.

DRIVE BY
1040 Rockland Avenue. 2 bedroom top floor. Many extras. $46,900. Owner. 365-2567.

$21,500 OR OFFER, 2 BEDROOM, swim pool, Burnside and Tillicum. Handyman special. 388-4791.

2-BEDROOM CONDOMINIUM, top floor, sun side, by Racquet Club and University. $42,500. Owner 477-0489.

258 CONDOMINIUMS

Oakdale Estate
3960 Cedar Hill Road
At McKenzie 386-6762
2ND PHASE
NOW OPEN
18 of Victoria's
BEST VALUE
CONDOMINIUMS
OPEN
Weekdays 1:30 P.M. to 6 P.M.
Weekends 1:00 P.M. to 5 P.M.
LANDMARK PROPERTIES LTD.
386-6762

BEST CONDO BUY
2-BEDROOM
$34,900
OPEN HOUSE
Sat. 1-4 P.M.
No. 208-1870 McKenzie Ave.
—Modern building
—Large Living room
—4 Appliances and Drapes
—Underground parking
—Sauna and Swirlpool
For further information or preview showing call:
MURRAY K. LAWSON
388-6275 PAGER 2478
PARK PACIFIC INV.
383-4124

SPENCER CASTLE
OFFERING
Luxurious Living
IN A EXCLUSIVE SETTING
Special Features include:
—Views with park like setting
—Luxurious interior appointments
—2 bedrooms, 2 baths
—steel and concrete construction
—heated pool, saunas, entertainment rooms.
Open Daily
1:30-5:00 p.m.
OR CALL
386-6762 384-4013
LANDMARK PROPERTIES LTD.

OPEN HOUSE
BY OWNER
SAT., 2-4
$37,900
NO STEPS
NO STAIRS
NO ELEVATORS
Everything on the main floor. Ideal for person with walking difficulties. Vacant 2-bedroom corner condominium with City and Mountain view. Dust free hot water heating. Moffat stove, fridge and dishwasher. Push the button number 127 at the main entrance of "Kensington Terrace" at 1025 Inverness, corner of Quadra, from where you will be guided to the apartment. For other inspections, phone collect 743-2607 Shawnigan Lake, for appointment.

1009 MCKENZIE
2 bedrooms, 3rd floor, all amenities. Best offer to $46,000.
TRADE BOAT ON
25 GOVERNMENT ST.
Top floor, seaview, close to waterfront. Beacon Hill Park, 1 bedroom, low maintenance, low down pmt. or trade anything of value. $39,500.
1433 FAIRCLIFFE
City views, close to waterfront, quiet 2 bedrooms, covered parking, $43,500. Large reserve acct. MLS.
2050 WHITE BIRCH ROAD
1 Bedroom, low down payment. $29,500.
652-1141 FRANK CSINOS 652-3202
388-6275 Pager 2826
SEABOARD PROPERTIES LTD.

LUXURY CONDOMINIUM
1590 SQ. FT.
PANORAMIC
SEA AND MOUNTAIN VIEWS
Extra large kitchen with eating area and balcony, separate dining room, 21 ft. living room with wood burning fireplace, 2 large bedrooms, master with walk in closet and 2 pce en-suite, additional 4 pce bath; plus storage and laundry in unit. Price of $94,500 includes 6 appliances and most drapes.
TO VIEW CALL
JOHN COCKRILL 385-4230

NEW 2-BEDROOM
AND DEN OR 3 BDR
2 FULL BATHS
Over 1300 sq. ft. — 20 ft. master bedroom with 4-pce. bath ensuite. Access to large workshop and Rec. room on same level makes this suite comparable to a house at a fraction of cost and maintenance. Adult oriented and easy financing. Good location in Esquimalt. Asking $45,900. Please call: CLARE BROCK 388-9662 or 592-2173 or 598-3321.
JACK MEARS
OAK BAY REALTY

Steps to the Park
$28,500
New quality wall-to-wall, rustic beams and a location you can't beat make this one-bedroom condominium a must to view. The building offers sauna, swirlpool, heated swimming pool, lawn bowling, laundry, facilities, workshop and more. It's the lowest priced unit in the building so quickly call CHRIS GREIG 386-6164 or 478-5953. MLS. Casstle Properties Ltd.

DOWNTOWN LUXURY
THE SAVOY
$43,000
And all offers will be submitted on the deluxe 1 bedroom condominium. Just a minutes walk to shopping, harbour etc. VACANT.
Residence Office
598-1420 Ted Walford 477-1841
Block Bros. Realty Ltd.

OAK BAY
walk along the sea and live in a steel and concrete bldg with underground parking. 2 BR bright suite that has every convenience for better living. All 3 appliances included in kitchen with eating area. Adult bldg only. Asking $65,000. Call HAZEL CAMPBELL 384-8001 or 592-0632 Royal Trust, to view.

TUDOR STYLING
Would you like 3 Bdrms, 2½ baths, living room, dining room, family room, all wall to wall, balconies, skylights, comfort, styling — walk to town, less than 2 years old. Only $59,500.
JACK GRANT
595-5171 OFF. Res. 477-8172
Canada Trust

ORCHARD HOUSE
Spectacular sea view, 14th floor, S. side. Beautiful 1 BR unit. 667 Michigan near Beacon Hill Park. Only $32,900.
ROY ANDERSON 477-5057
P. R. BROWN & SONS 385-3435

$300 DOWN
2-bedroom condo, wall-to-wall, fridge, stove, washer, dryer, swimming pool, children, full price, $22,500, easy terms. moving, 384-5603.

BY OWNER, THREE-BEDROOM, 1½ baths, 2 sundecks, patios, garage, full basement, 5 major appliances. 10¼%. 477-6191. View all day Sunday.

258 CONDOMINIUMS

REALSPAN PROPERTIES LTD.
1031 VANCOUVER ST. 388-6454

McKENZIE HOUSE
Garnet & Cedar Hill Road
OPEN DAILY
1:00 - 5:00
$38,000 - $44,500
A REAL TREAT TO SEE
A GREAT PLACE TO LIVE
A GOOD VALUE PURCHASE
If you are thinking of reducing your monthly overhead for accommodation then see us. TRADE IN YOUR HOME ON ONE OF THESE UNITS.
OFFICE 388-6454
DISPLAY SUITE 721-3525

PLEASE READ
OWNER MUST SELL
$52,500
PENTHOUSE, with over 1800 sq. ft. floor area. Deluxe accommodation, with swimming and swirl pool, sauna, library, lounges, workshops, tennis court, 2-car parking and more. Owner will take 20 OR 24 ft. diesel boat with displacement hull as down payment. ACT NOW CALL:
LAURIE COMO
388-6454 479-1179

Wise Buyers
Will appreciate the value in this cheerful, nicely finished one bedroom suite with self-contained storage on the 3rd floor with some view. Quiet location but close to town, all amenities. Easily affordable with present financing. All offers considered to asking price of $31,000.00.
318—1025 INVERNESS
CLARE M. STEVENS
388-6454 658-5072

the Permanent For Sale
1126 DOUGLAS ST. 382-9191
MOVE TO THE TOP
Top floor, top quality, top amenities. Spacious 2 BR corner suite, SE-SW views over Spencer Castle gardens, city, straits, and Olympics. 6 quality appliances with ensuite laundry, tasteful decor, 2 full baths (Master bedroom ensuite), excellent storage, covered parking etc. Quick sale priced at $79,900, ML 30578. Immediate possession. Terrific value offered — compare — Call: 382-9191 HERB McDANNOLD 384-6768.
THE PERMANENT

ALL OFFERS CONSIDERED FOR
2 BR apartment home of over 1,100 sq. ft. with ensuite plumbing — controlled U.G. parking. Close to all amenities — Only $39,900.
ALSO
1 BR den in same building — only $37,900.
Esquimalt Area
Vendor's may consider lease or lease to purchase.
CALL: M. A. RUDDY 656-4089
PARK PACIFIC INV. LTD.
383-4124

$1,250 DOWN
(with grant)
will get you started on the purchase of a brand new townhouse priced at $45,000. 3 bedrooms, living room with dining area; sep. utility room plus full basement.

OPEN HOUSE
SATURDAY 1:30-4:00
738 WILSON ST.
386-2911 ALEX TAIT 477-8522
Homefinders, Wall & Redekop

ORCHARD HOUSE
WHAT A VIEW!
$32,000
Corner suite, plush carpeting, close proximity to Beacon Hill, and downtown. Perfect for retirement. ML30258. Call:
386-3124 ROD FINCH 479-7663
Seaesbray Properties Ltd.

APARTMENT DWELLER?
Stop lining your landlords' pocket. We have a top floor, 2 bedroom condominium available in a good building. The down payment is low, the carpet is new, the fridge, stove and drapes all stay. $37,500 is the asking price and vendor will consider offers. Phone:
ROB ANGUS RES. 383-4288
PGER 388-5464 221
OFF. 595-2121
RICHARD RHODES RES. 479-4291
PGER 388-5464 728
National Trust

FAIRFIELD LUXURY
New two-bedroom condominium with 1400 sq. ft. of living area. Full fireplace, large dining area, and spacious bedrooms. New fridge, stove and dishwasher are just a few of the extras in this tastefully decorated home. Full underground parking for your convenience. Only minutes away from downtown. Priced below replacement at only $53,000.
FRED G. CARVER 595-8664
HENDERSON REALTY LTD.
385-9741

BY OWNER
ESQUIMALT
Spacious 3 B.R. condominium — Must be seen! Large L.R. with fireplace and feature wall; D.R., utility room, storage and parking area. Includes W-W carpeting, drapes and 4 appliances. 1200 sq. ft. of comfort in a quiet, well kept bldg. Asking $37,000. 384-9465 After 5 Mon.-Fri. and 9 a.m. to 8 p.m. on weekends.

CONDOMINIUMS
Not one but two very good condo's in the very popular complex on Poplar Street. These are both 1-bdrm units with one slightly larger. Plus sauna, pool, swirl pool, games rm., workshop and elevator. Asking $30,500 and $32,500. MLS. 29937-29527. For more information please call:
ART EVANS
386-0276 386-2911
Homefinders, Wall & Redekop

Open Fri. Sat. 2-4
202-605 Cook St.
Be dollar-wise. See this bright, lovely condo at reduced price of $39,500. 20x14 living-dining rm, 2 bright, spacious BRs, small blk, low maintenance, excellent location. 386-8441, Ruth Lukaitis, 477-5306.
J. H. Whittome & Co., Ltd.

$26,500
JAMES BAY
1-bedroom unit. Includes fridge and stove ground floor. Immediate possession. MLS. Owners moving so make your offer to:
SUSAN or JACK BETTS 477-4042. 385-2481.
Swinerton's Realty World

GOOD OPPORTUNITY
1040 ROCKLAND
2 bdrm., near park and town first floor. white shag, 4-piece bath, swirl, sauna, extras. $42,000. 477-0515 or Bus. 478-1741, ask for Doug Foster.

ONE LARGE BEDROOM, VILLA Royale, Beacon Hill Park, no reasonable offer refused. 386-1021.

258 CONDOMINIUMS

JACK MEARS
OAK BAY REALTY LTD.
Where Trust Is The Basis Of All Business
2194 OAK BAY 598-3321

OAK BAY
CONDOMINIUMS
TOD HOUSE
OPEN 2:00 to 4:00
TUES. TO SUN.
Located right on the corner of Cadboro Bay Rd. and Hamiota. 10 remaining large corner 2 bedroom suites. 2 complete bathrooms. Concrete construction with thermopane throughout. Large fireplaces. All suites completely self-contained with range, refridgerator, dishwasher, washer and dryer. $65,000 to $99,500. W. MOHR or H. WHILEY 598-3321.

FAIRFIELD
1019 McCLURE
OPEN 2:00 to 4:00
TUES. TO SAT.
5 only left in this building so handy to the heart of downtown. All two bedrooms, 1½ baths. All have fireplaces and are corner suites. Prices start at just $47,000. Call: H. BLAKE 598-3321.

ORCHARD HOUSE
IMMEDIATE
POSSESSION
Beautiful 1 bedroom 7th floor corner view suite. Full price $31,500. Phone: H. BLAKE at 383-4372 or 598-3321.

OAK BAY
WATERFRONT
Attactive one bedroom second floor suite. Spacious living room has excellent seaviews. Close to marina and park, ideally located for waterfront strolls. Offered at $36,000. To view call BILL RICHARDS at 598-3321 or 595-6219.

WATERFRONT
SOUTH OAK BAY
A beautiful view across the water and the Olympics, extra large single. Plenty of storage room, sit out on the lawn and enjoy the seaview, near the Victoria Golf Course. Bring me an offer to the asking price of $69,900. BILL MOHR 598-3321 or 598-6716.

SEVENTH HEAVEN
RIGHT
DOWNTOWN
Corner suite on the seventh floor of luxury building in the heart of downtown Victoria. Superb views of sea and mountains. Two large balconies. Full price only $57,000. JACK MEARS 598-3321.

BEACON HILL
PARK
4TH FLOOR
WITH VIEW
$71,900
Large 2 bedroom apt. with ensuite in ideal location. Washer and dryer, dishwasher, and eating area in kitchen. Stroll in the park, walk to town, take a bus or shop close by, and you have all this in a prestige area. Call me to view it. CONNIE O'REGAN, 598-4321 or 592-0454.
Member
Relocation Services Canada

DELUXE TWO BEDROOM, ances, covered parking, close to large balcony, drapes, 7 applisea and park, $45,000. 384-2559.

259 TOWNHOUSES

BE A
HOME-OWNER
WITH A LOW
DOWN PAYMENT
For $2,000 or less down and payments under $400 per month you can buy a 3 bedroom home just a three minute drive to town. Next to tennis courts, the ocean, and all conveniences. Fridge, stove included. Covered parking. Only 1 year old. Stop making your landlords mortgage payments and start being a home owner. Oh yes! Low monthly maintenance too. Selections starting at $39,000. Exclusive. JACK PETRIE 598-3321 or 598-8736 (Res.).

CLOSE TO PARK
SHOPS &
SEASHORE
Lovely new home with secluded patio garden. Six rooms. 1½ bathrooms. Living room with fireplace. Citation cabinets. Extra quality carpets. Drapes. Range and refrigerator included. Price $56,000. JACK MEARS 598-3321.
JACK MEARS
OAK BAY REALTY LTD.

david burr Ltd.
655 FORT ST. 384-9335

SPARKLING!
Yes, it really sparkles with loving care. Pride of ownership is evident in this 1½ year old, two-bedroom townhouse located in Passmore Place. Offers very attractive living room and dining area. Wall to wall. Functional kitchen with fridge and stove. Basement is finished with rec. room or additional bedroom. Swimming pool in complex. Children are welcome. (MLS. 28773) Super value at:
$43,900
W. E. (WIL) WILSON
384-9335 477-4328

OPEN
SAT. & SUN. 1-4
ADMIRALS
HARBOURVIEW
TOWNHOUSES
933 Admirals Rd. for:
—Two or three bedrooms
—Fireplaces — Carports
—Basements in many
—Patios — landscaping
—Cedar and stucco exterior
—4½ acres of terraced parkland
—Fully insulated
—Electric heat
—Thermopane windows
Priced from $54,500
Victoria Reaelty Ltd.
386-3585

TODAY'S BARGAINS
1) ESQUIMALT - $29,950
3 Bedroom family unit near bus, school, playground, arena Try $1500 down - 209 MO PIT.
2) STRATA DUPLEX - $39,500
3 bedroom, 1½ baths, fenced yard and garage, near suburban shopping centre.
3) WITH FIREPLACE - $45,900
Deluxe 3 bedroom end unit 1½ baths, large patio, lots of storage, near all school levels and bus. As low as $3000 down vendor will carry.
HELEN OR TED, 477-7750
BOWDEN REALTY, 383-5524

259 TOWNHOUSES

Open to View LAKEWOOD TOWNHOMES

864 SWAN

(Off Saanich Rd.)
WEEKENDS 1-4
—2 and 3 bedrooms (master 17x13) rooms
—$46,500-$49,900
—Lake and territorial views
—Small complex (just 11)
—Furnished model
—Close to bus and shopping
VICTORIA REALTY LTD.
386-3585 anytime

Terrific Townhouse Cedar Hill Rd. Area Out of the Ordinary

You are invited to view something SPECIAL in townhouse design. Over 1300 sq. ft. of efficiently utilized space with great attention given to providing PRIVACY. 3 Bedrms. — Master with BALCONY and dressing area, 1½ bathrms, LAUNDRY RM off kitchen, secluded rear patio and garden off 19.8x11.6 REC. RM. SKYLIGHT and 4 sliding doors provide excellent light and ventilation. Good space for TWO vehicles. Well maintained and managed 24-unit complex. $46,500. MLS. For more details, call:
DONNA FOSS
477-7291 384-8075 (Pgr. 504)
D. F. H. REAL ESTATE LTD.

$34,900 RETIRE HERE

Village Grove in View Royal was uniquely designed to afford the best in retirement living. Here is your chance to own one of these lovely townhomes. 1-bedroom, no-step floor plan with spacious rooms and in-suite laundry. There is also a partial storage basement for all those extras. Bus to town at your door. Call today to learn all the details on this ideal way of life.
DIANE FULLMER
385-7721 384-8075 Pgr. 407
GARDNER REALTY LTD.

New Townhouses 1070 Chamberlain (Near Oak Bay Ave.) From $49,500

3 bedrooms, living room, dining room, carpeted kitchen with Hotpoint appliances, 1½ bathrooms, additional storage space. Exceptional carpeting. Underground parking and activity room. Open every day 1-4:30 p.m. For special appointment call Michael Price 592-6463.

REDUCED $1000

This is a real value. A townhouse with 3 BR's, 1½ baths, old brick fireplace, door to patio off DR. Lots of storage, kitchen P-W for washer and dryer. ¾ mile from city centre, close to schools, stores and transit. $44,900. To view, call
BOB KATZER 382-3092
PEMBERTON, HOLMES LTD.
384-8124

MUST BE SOLD

Owners have found new home, so must sell this beautiful 3-bedroom, 1½ baths, fireplace, finished basement, and sunny patio with southern exposure. Phone 479-8324.

PRIVATE SALE. STRATA DUplex in Langford. 3 bedrooms, 1½ baths, fenced yard. Recently purchased for $38,500. Willing to sell for $36,000. Call 477-0548.

$2,000 GETS THIS COZY TOWNhouse, 2 bedrooms, full basement, for $37,000. A great value for young or retired couple. Ring Chris, 479-9659, daytime 595-2423.

3 BEDROOM TOWNHOUSE. $45,900. End unit with fireplace, 1½ bath, near Reynolds, Lakehill Schools. Your terms. 477-7750.

REDUCED 3-BEDROOM TOWNhouse, 1½ bath, 4 appliances. $49,900 firm. 479-5453.

263 GARAGES FOR SALE, RENT OR WANTED

LARGE SECURE GARAGE FOR storage purposes, Oak Bay. 598-1101.

265 HOUSES WANTED TO BUY

DOCKYARD EMPLOYEE

and wife require a 2 or 3 bedroom, full bsmt. home, no more than 30 years of age in the Simpsons-Sears, Oaklands or Fairfield areas, up to $60,000 cash. Call CHRIS GREIG 386-6164 or 478-5953.

ELDERLY LADY

requires a 2 bedroom home with not too many steps, preferably in a quiet area close in, up to $55,000 cash. Call CHRIS GREIG 386-6164 or 478-5953.

THEY'VE SAVED

and now they have the cash to buy a 2 or 3 bedroom starter home. Must be sound but minor repairs no problem. Max. price $50,000. Call C.R.S. GREIG 386-6164 or 478-5953. Castle Properties.

B-B-B BUYERS

And I've got three as follows:
1. Newlyweds looking for clean starter under $45,000. Gorge or Marigold.
2. Active family (4 children) seeks spring privacy in Oak Bay or city for $75,000.
3. Kitchen or dining room onto tidy yard. $65,000. 3 BRs in mature Gordon Head. Get it sold now. Call "MIKE SWEENEY IS SERVICE" phone 595-8780 or 386-6164. Castle Properties ltd.

CALLING

Northridge — This is an honest request for a 3 bdrm (at least 3) full bsmt. home, 2 fireplaces, large yard, priced in the sixties. Must be in the Northridge area — occupancy March 31 '78 — If you are thinking of selling or have such a listing, please call.
Lillian Hendy — 479-1667 (24 hrs.)
J. H. Whittome & Co. Ltd.
Royal Oak Branch

WANTED

We have an immediate requirement for a well kept 3 bedroom home with basement. Location is flexible but purchaser would prefer good area, handy to elementary school $60,000-$70,000 range. Please call:
GALE CHRISTENSON
477-0191 477-7047
Royal Trust

RETIREMENT

And starter homes needed now in any good area. I have qualified purchasers on hand up to $50,000. For fast action call LYLE MARRINGTON 386-6164 or 386-6497. Castle Properties Ltd.

CASH FOR YOUR HOME

Investors will pay cash for any home, any area up to $50,000. Call: GLENN NICHOLLS, 598-7689 or 592-2431. Lansdowne Properties.

WANT 4 BEDROOMS

$65,-$72,000 BRACKET
Client wants modern 3-bedroom home with extra bedroom and bath down. What offers?
HELEN OR TED — 477-7750
BOWDEN REALTY — 383-5524

SINCERE, GENUINE

Request. Client needs 2 bedrooms, modern neat home Must have a dining room or nice dining area. Cash buyer. H. Bitterman, 474-2476.
Capital City Realty Ltd. 388-7557.

QUEBEC FAMILY

Require three or four-bedroom home in nice area up to $60,000. All cash to you. BEN GREIG 386-6164 or 598-3105. Castle Properties.

PURCHASER looking for older character home with revenue in Fairfield-Oak Bay area. Call 477-0191 JIM DONNELLY 477-8855
Royal Trust

WANTED TO LEASE WITH OPtion to purchase, house that is zoned Commercial retail. 479-3225 or 477-9395.

PRIVATE
Want older home will purchase for cash. 479-2209.

WANTED OLDER HOME TO REpair. Immediate cash. Phone 652-1562 anytime.

265 HOUSES WANTED TO BUY

HOUSES WANTED

will pay cash for your house if it suitable for rental purposes. Call my agent Randy Small 385-1431.
British American Realty Ltd.

268 LISTINGS WANTED

It's a Tough Market

Let's make it easier for you.
1. A "free" appraisal by an appraiser of "your" choice.
2. Property advertised "every" day until sold.
3. Guaranteed sale price on your property.
Ask us the questions, the more you know the happier you will be. You may have all of these, contact

THE GREIGS

Ben, Chris or Danny
386-6164 or 598-3105

BROWN BROS. on LANSHARD
"People Helping People"
WHEN IT'S TIME TO RELOCATE
PHONE BROWN BROTHERS REAL ESTATE
(385-8771 Anytime)

Call Service Call Shane

For quick and efficient Real Estate Service when buying or selling, a lot, a house, a subdivision, or commercial land and buildings. For all your Real Estate Needs call SHANE BEFURT 385-3664 or 386-6164.

MY WIFE IS STARVING

I've just moved to Victoria, and I need listings — I have 7 years experience — I have the ability and enthusiasm to really promote your property. I have the time to give to the selling of your home. Most important of all, I have the best real estate selling tools in the industry today. I can move your real estate fast. I'm as close as your phone, call:
D. H. BURNS 477-1841
BLOCK BROS. REALTY LTD.

SLOW MARKET??

Let me solve your sales problem
I will sell your property
FOR QUICK DECISIVE ACTION
Ted Pinfold
598-5144 388-7742
T. L. Mann & Associates Ltd.

270 EXCHANGE REAL ESTATE

LOVELY 10 ACRE LOTS in prime area. Will consider small homes, boats, motorhomes, or what-have-you as part payment. MIKE RYLAND 478-4761 or Canada Trust, Langford, 474-1234.

TRADE

Vendor will consider waterfront property either up-Island or in Gulf Islands for approx. $25,000 equity in city duplex. Will also take auto as part down payment. For info. call
GALE CHRISTENSON
477-0191 477-7047
Royal Trust

WILL TRADE DELUXE

1-Bedroom suite overlooking Parliament Buildings on 12th floor on concrete building. $3000 below market value. Phone 387-3273 (work) or 383-6378.

$100,000 EQUITY IN COMMERcial building, up Island, triple-net lease; will trade for commercial complex, apartment block, converted revenue properties, Greater Victoria area. Private. 595-5446.

BUYER WITH 12X68 MOBILE home pl's cash wants strata duplex or budget priced 3 bedroom home.
BOWDEN REALTY, 383-5524

DELUXE TWO BEDROOM CONdominium, 7 appliances, close to sea, suitable for retired people. For older house of equal value under $50,000. 384-2559.

CONSIDER CAR OR MOtorhome in trade on new North Saanich home. Now $64,500. 655-4745.

YOUR TOWNHOUSE OR HOME for 2-bedroom townhouse in Parksville. Phone 112-534-4551.

271 LOTS FOR SALE

WHY WAIT?

Buy Now and Save

Selwyn Rd. Estate

Nine building lots left in an area of choice homes. Call today for details on a financial package that will enable you to build or have built, the homee of your choice. Turn left off Millstream to Strandlund to Selwyn. (1 high view lot is approx. an acre in size.) All reduced to $21,000.

Langford Comrcl. Property

Approx. 8,600 sq. ft. — located in a fast growing area — $45,000.

Happy Valley Hts.

10 acre view properties. What choice homesites! Lots of trees, peace and seclusion. Some lots offer magnificent views. These Metchosin properties are located just 20 minutes from town on Neild Road, off Happy Valley. Reduced to $49,500. and easy to finance with just $4,900 down, or build a strata duplex with a friend or family and have 5 acres each at only $24,950.

Shawnigan Lake

Six lots off Balbain Road — close to lake access. These treed spacious lots would be perfect for summer or year around pleasure. Buy now while priced from $11,900 and up.

Mill Bay

Selling fast. Lots of approx. ½ acre, 1 block from ocean. Turn right at Good Shepherd Shelter on the Malahat at Freyne Road — $18,000.

Brentwood Wtrfront

Three lots totalling just under 4 acres — at Willis Point on Mark Lane. 2 lots with cabins. Beautiful sheltered cove, foreshore rights and a creek running through.

For information and financing details on above properties call
LORRAINE HETT
478-5583 478-2430
WATERMAN & ASSOCIATES REALTY LTD.
923 GOLDSTREAM AVE. • 478-5591

Cuaulta Heights

SUPERB SITES FOR YOUR DREAM HOME
From Victoria, take Sooke Rd. ½ mile past Metchosin cutoff, left onto Fulton right on Bexhill to Cuaulta Crescent.
For Further Information
Call N. Sewell
658-5713
UNSURPASED VIEW LOTS
COURTESY TO AGENTS

GORGE WATERWAY

Fully serviced subdivision, above average sized lots, beautifully treed and sloping towards the water. Close to shools, churches, shopping centre, and golf course. A pleasant tranquil living environment from only $27,000. Direct from Developer. Phone anytime 388-9644.

TUMBLEWEEDS

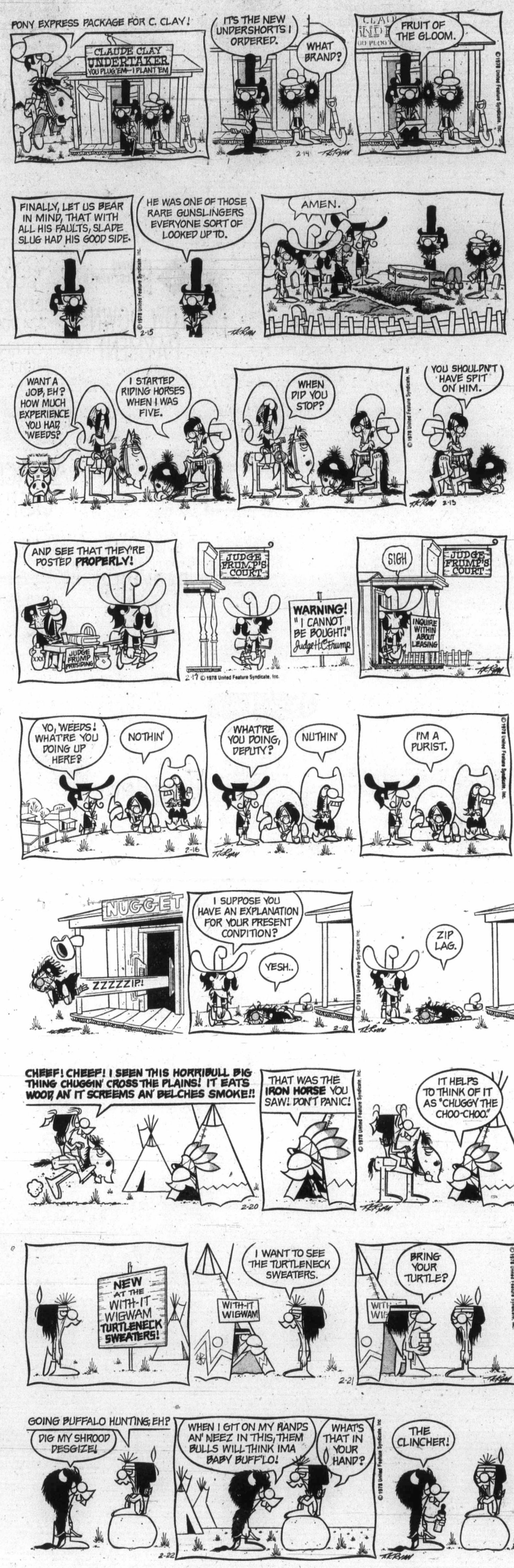

271 LOTS FOR SALE

DEAN PARK ESTATES

Totally planned and controlled to protect its special environment and your investment. All one third acre lots priced from $28,000 to $49,000.
Located on the side of the mountain adjoining John Dean Provincial Park and overlooking the Dominion Agricultural Farm with views of the Straits of Georgia, Gulf Island and Mount Baker. Dean Park Estates is Vancouver Island's answer to Vancouver's world famous British Properties — features include complete underground services, own water supply, own sewer system, curbs and well lit streets.
All offers dealt with in a most cooperative manner.
Nearly every lot in this development has at least a glimpse of the sea — over 65 sold.
Entrance close by Panorama Recreation Centre on East Saanich Road — From Pat Bay Highway — Turn off at McTavish.
OPEN DAILY
11 A.M. TO 4 P.M.
SALES OFFICE
656-7041
OR
GEORGE BLACK
382-2426
Pager 2478
ANOTHER QUALITY DEVELOPMENT FROM
Park Pacific

CHOICE LOTS

UPLANDS — Approximately .45 acre. Tennis court, heated pool, greenhouse on property. Sunny lot. Near Uplands Park. Asking $75,000. Bill McCarter, 592-3970.

ARDMORE — 1-acre partially cleared. Proven well. Underground hydro. Seclusion. $39,900. MLS. Bill McCarter, 592-3970.

HILLCREST AREA — 5 choice lots. Minimum 7,000 sq. ft. priced from $30,500.
Bill McCarter 592-3970.

LOT

High secluded lot only minutes from town. Almost 14,000 sq. ft. Blasting for home site and driveway already done. Owners will build, if desired. Adjoins Christmas Hill Park. $37,500. MLS.
BILL McCARTER 592-3970
HENDERSON REALTY LTD.
385-9741

BROWN BROS. on LANSHARD
"People Helping People"

SHORT-TERM INVESTMENT

.82 acres in Central Saanich. High, sloping, partly treed, in a very desirable area with subdivision potential in the near future.
$49,000
JOE RICKARD 656-1628
or 385-5771 (anytime)

CITY LOT URGENT SALE

High location, cul-de-sac, serviced, area of fine homes. Offered at only $27,900. Hurry, call:
386-2111 477-4994
DEL BECKNER
MONTREAL TRUST CO.

TAMPICO PLACE 2 LOTS MUST BE SOLD

These lots are nestled in an area of new homes and new homes under construction. Located at the end of a cul-de-sac, these lots are 6000 sq. ft. and 6300 sq. ft. All the services are in and are all underground. Call today for further information. A. J. (Tony) Faulkner 388-4455 (anytime). Century 21 J. D. BOSDET Ltd.

BUILD YOUR DREAM HOME on choice ONE-ACRE LOTS, fully serviced, situated where country atmosphere prevails but has all the conveniences within a three-mile circle; schools, shopping area, marina, golf courses. Ferries and airport. Priced from $37,500. Financing available. Phone 656-4856.

SEA VIEWS WOODED SECLUSION

On a quiet no-through avenue close to Margaret Bay in Gordon Head. 120x100. $55,000.
Residence Ted Walford Office
598-1420 477-1841
Block Bros. Realty Ltd.

30-LOT SUBDIVISION

Builders dream, 1/3 acre lots at only $11,900 a lot. On sewer and city water and paid in full. Comparable lots in area selling for up to $16,000. Buyer must take total package. D. MATTHEWS 753-6601 or 390-4219. CANADA TRUST, P.O. Box 429, NANAIMO, B.C.

NEW SUBDIVISION

44 lots — underground utilities, large well-treed lots, backing on Blenkinsop Valley. From $30,000 up. Lucas Ave., off Morris Drive.
Weedends, 592-0469
Weekdays, 388-6244

TREED BUILDING LOT NEAR Shawnigan Lake country club. Hydro, telephone and piped water. Perc tested and ready to build on. A good deal at $13,500 with no mortgage to raise. Call Wayne Strandlund at W. F. Strandlund Inc. 382-1348, 24 hours.

INVEST IN LAND

$100. DOWN WILL BUY YOU A ONE ACRE LOT IN EAST SOOKE ON OPEN MORTGAGE PAID TO OWNER. FULL PRICE $19,900. A. KLENMAN, T&C REALTY, 382-7276. Res. 592-9771.

DEEP COVE

A beautiful acre of land on Clayton Road, perc OK, hydro, phone. Close to school. Good walls in area. $33,900. Phone:
477-1841 Rene Bourdin 656-6220
Block Bros. Realty Ltd.

2.14 ACRES TREED AND PERC tested building site in Colwood. Piped water, quiet area, all new homes. Building plans included. Terms available on $38,900. Call Wayne Strandlund at W. F. Strandlund Corp., 382-1348, 24 hours.

NEW AREA

Large building lot on a quiet cul-de-sac in an area of nice homes. Priced at $22,900. Call Grant MacFarlane, 479-8528, or office 386-3585 anytime. Victoria Realty Ltd.

DREAMS!!

Let us build your own dream home. Your lot or ours
GET THE FACTS, CALL
598-5144 TED PINFOLD 388-7742
T. L. Mann & Associates Ltd.

OVER TWO ACRES OF VIEW property in Metchosin on top end of Arden Road. Roughed-in driveway with unique building site at top. Asking $26,000. Phone 479-7442.

FOR SALE BY OWNER
1.34 acres — 130x495. Mainly clear. Cameron-Taggart Rd., 1.1 miles north from Shawnigan-Mill Bay Rd. Phone 592-4792.

TEAKWOOD RD.

Large building lot approx. 9000 sq. ft. or approx. 60ft.x157 ft. $33,900.00. Call 386-6193 or 384-2197.

LOTS FOR SALE, COLWOOD, choice building lot in small new sub-division. $24,000. Principals only. Phone 592-9548.

SOOKE VILLAGE, CENTRAL, dry, services: commercial, residential. Reasonable. 642-5632, 642-3210 also acreage.

½ ACRE, CAPPED WELL, perc tested, 81' frontage on Charlton Road, offers on $32,500. Phone 479-7686, 642-4557, after 5.

GORDON HEAD, GOOD LOT, ON quiet cul-de-sac, fully serviced, $27,500. 477-1056.

DEEP COVE, .6 ACRE LOT, nice trees, on Chromar Rd. $29,000. 386-9506.

271 LOTS FOR SALE

10-ACRE VIEW LOTS CENTRAL SAANICH NOW $58,000 - $62,500

$4000 down - $8500 Down
Rick at Douglas Hawkes Ltd.
384-7128, Res. 477-7074

BRENTWOOD

the last 8 lots, Merchant Rd.
—virgin land
—lovely trees
—good soil
—6100-9300 sq. ft.
—drains, sewers
—prefer private builder
—$23,000 starting
652-2346

REDUCED

Excellent, large lot situated on Chapel Drive (new subdivision) off Metchosin Rd. 1.02 ACRE — 370 ft. road frontage. Water and hydro on road. Make us an offer on the new asking price of $32,500. Owner anxious, MLS. 29674.
ART EVANS
386-0276 386-2911
Homefinders, Wall & Redekop

DUPLEX LOTS WANTED

Prefer Capital Regional District, Peninsula and City. Any quantity.
KEN MANN 598-5144
T. L. Mann & Associates Ltd.

EXCEPTIONAL BUILDING LOT

65 FOOT WIDE. Lovely treed setting. Build now and live better later. Only $25,000 full price. BEN GREIG 598-3105 or Castle Properties Ltd., 386-6164.

2-LEVEL, CLEARED BUILDING lots, 1610, 1616 Agnew St., Gordon Head location. Newly developed cul-de-sac. Offers to $26,000 each. Call collect or write Norman L. Scott 112-987-2402 — 988-1175.
MITTEN REALTY LTD.
139 W. 16th St. North Vancouver

ROCKLAND AVE.

Two large lots ready for building, located on quiet cul-de-sac. A rare opportunity to build in this prestige area. MRS. MARILYN WOODWARD 384-8001 or 477-2722, Royal Trust.

FOR SALE BY OWNER 5.4 acres on the Malahat overlooking Finlayson Arm Inlet and the Island. Beautifully treed but partially cleared for building. $55,000 or offers. 478-0098.

LOTS FOR SALE

Fully serviced sub-division lots in Central Saanich from $24,500.
386-3231 Rick St. Dennis 477-7574
BLOCK BROS. REALTY LTD.

CENTRAL SAANICH

Fully serviced lots, $23,500 to $28,500. See sign on location at 1891 Mt. Newton X Rd. for information phone 652-1739 or 652-1579.

LOT RIGHT HAND SIDE FACING 1271 Hastings. 70x154 — quickly call IRENE DALZIEL 386-6164 or 388-5275, pager No. 566, Castle Properties Ltd.

SAANICHTON

3 lots ready to build on, underground service, $28,500. Phone 652-1579 or 652-1739.

ONLY 3 LOTS LEFT, HIGH quality Gordon Head sub-division. 2 attractive corner lots, 1 extra large treed lot. Asking $28,000-$35,000. 477-5015.

BUILDING LOT
High Quadra, 73x120 approximately, among new homes. $28,500. Otto Leesment, 382-8937.

CORDOVA BAY
Only 4 lots left on Hanover Rd. Prices $27,500 to $29,000. Inquire Monarch Holdings Ltd. 592-0711.

COLWOOD CHOICE LOTS NEAR schools. Daniel Pl.-Metchosin Rd. No duplexes. $25,000. Good terms or will build to suit. 112-338-7325.

EXCLUSIVE 2 ACRE PROPERty, fully serviced, close to Colwood, frontage, 630 ft. asking $37,500. 478-5330 evenings.

VIEW LOTS ON MADRONA IN Deep Cove, approx. ½ acre, $35,000. 656-3463.

10 MILE POINT ½ ACRE LOT, $68,000. Smugglers Cove Rd. 382-1735 or 384-3690.

LARGE BUILDING LOT IN Brentwood, 13,500 sq. ft. close to all amenities. 479-3079.

2.46 acres, SHAWNIGAN DIStrict, take boat or camper as down payment. $23,000. 479-3854.

BY OWNER ½ ACRE LANDSEND, treed, some seaview, water hookup. 656-2158.

ONLY THREE LOTS LEFT GORdon Head from $29,900. 477-7812.

SECLUDED, EXCLUSIVE, CITY lot. 15,000 sq. ft. $35,000. 598-5639.

TWO LARGE ESQUIMALT LOTS. 477-4674.

273 PROPERTY FOR SALE

CANADIAN LANDS

Offered for 63 years by:
H. M. DIGNAM CORPORATION, LIMITED
Our 1978 SPECIALS include:
—$ 878 buys surveyed bldg. lot
—$1178 buys 5 ac. canoeing site
—$1478 buys 1 plus ac. on paved road
—$1778 buys 40 ac. good hunting
—$2378 buys 40 ac. on road
—$3578 buys 80 recreational ac.
—$3578 buys 25 plus ac. on paved hwy.
—$3778 buys surveyed riverfrt. lot
—$4278 buys 100 ac. priv. retreat
—$4978 buys 8 ac. on Lake Huron and many, many more . . .
— FULL CASH PRICE — TERMS AVAILABLE — FULL YEAR MONEYBACK GUARANTEE! — CERTIFIED TITLE — NO LEGAL FEES
Write for FREE CATALOGUE
H. M. Dignam Corporation, Ltd.
(Tax Sale Service Division)
85 Bloor St. E., Ste. 404 VC,
Toronto, Ont. M4W 1B5

FARMER
INVESTMENTS & REALTY LTD.
825 Bay Street 382-2134

ROCKLAND TOWNHOUSE LAND

Perfect for the small developer. This land is zoned, ready to build and plans for a nice four unit townhouse building have been approved. Call me today for a copy of the plans and further details. Asking $77,500 including plans. M.L.S.
Tom Slemko 477-1277

FARMER
Investments & Realty Ltd.
INVESTMENTS & REALTY LTD.
825 Bay St. 382-2134

CENTRAL SAANICH VIEWS

Nearly 9 acres of view property ideal for future development. Zoned R 1. Potential 30 lots. For more details call:
Tom Slemko 477-1277

HIGH HILLSIDE

11,439 sq. ft. of R3-2 zoned City property. Also plans for 10 unit Condominium or rental apartment. $110,000 value.
Joe Manton 382-5211
ROBERTS INVESTMENTS LTD.

ZONED R-3-2
FAIRFIELD. 21240 sq. ft. 120' deep 177' front 3 XLNT SXS-MOVEABLE DUPLEXES. $276,000. Principals only.
477-0141 John Russell 592-3248
The Permanent

274 PROPERTY WANTED

CASH

Builder developer needs raw land, serviced land or projects at any stage of development; all areas. No projects too large or too small. Quick decisions. Courtesy to all agents. Unicon Homes Ltd. 386-0130.

MOBILE HOME LOT
Not too far out. Preferably with city water available. ROSS LEIGHTON 598-2182 or 598-3321.
JACK MEARS
OAK BAY REALTY LTD.

WESTERN COMMUNITY BAPTist Church wishes to buy 2 or 3 acres on which to build a Christian Worship Centre. Preferably not too far from Sooke Road. Phone 478-8048 or 479-2665.

WANTED

Subdividable property, 5 to 25 lots, on ALL cash to you. Phone in confidence OLE KNUDSKOV 479-2764 or 386-6164 Castle Properties Ltd.

HAVE LAND OR PROJECT?
We are interested in buying land for subdivisions, site for high, medium or low density, or revenue projects in progress. Phone Kasapi Construction, 386-6191.

WANTED: COLWOOD AREA building lot for private home. 479-7783.

280 ACREAGE FOR SALE AND WANTED

BEAUTIFUL HOME SITES

Two ten-acre parcels, paved road, $49,000 each. For more information call Grant MacFarlane, 386-3585, res. 479-8528, Victoria Realty Ltd.

CHOICE HOBBY FARM SITES

4-5 ACRE PARCELS

BRENTWOOD VALLEY
PRICED FROM $59,000
A rare find, lovely acreage home sites, situated between Brentwood Village and Butchart Gardens. Call Colin Munro, Victoria Realty Ltd., 386-3585.

OVER 12 ACRES
$64,900

Over 12 acres, heavily treed parcel of land with 340 ft. frontage and a road leading to a cleared part of the lot. Located approx. ½ mile to Sooke Rd. and only 15 minutes to Victoria. New MLS. FRED LERCH 595-5131, 477-5120, CANADA TRUST, 2252 OAK BAY AVE.

ATTENTION DEVELOPERS

SPECTACULAR MALAHAT OCEAN PROPERTY only 14 miles from Victoria, 110 acres (approx.) of beauty with
GREAT SUBDIVISION POTENTIAL.
Asking $2700 per acre.
ALSO 10-ACRE PARCEL
$70,000
MILDRED STAPELLS
384-8075 Pager 506 384-8124
PEMBERTON, HOLMES LTD.
1000 Government Street

SHAWNIGAN LAKE
—2½ secluded acres in the trees just off the West Arm. $25,000.
—1 treed acre on the East side. $18,000.
—Beautiful level 85x100 building lot. One of the last in built up subdivision. $14,500.
1 acre with 400' of interior waterfront. Not a building lot at present. Ideal for recreation. $16,000.
Phone John Ettema 743-2607 or 743-5311
J. H. Whittome & Co. Ltd.
Shawnigan-Mill Bay Branch

ACREAGE

HIGHLANDS
916 acres. 7 parcels of 84 to 160 acres.

EAST SOOKE
550 acres, 3 parcels, 161 to 207 acres.
Priced at $800 to $900 per acre.
Txclusive Financial Suvey Ltd.
M. E. BRAITHWAITE, 384-9305
Res. 592-0638

40 ACRES
MINES ROAD
(NEAR COWICHAN STATION)
About ¼ mile by ¼ mile. Very pretty land. Includes views from high parts. Numerous roads roughed in over property. $79,500. MLS 30559. Call:
JOHN HOLMS at 386-7521
BOORMAN INVESTMENT CO. LTD.
612 FORT ST.

15½ FIBREGLASS BOAT 1975 50 h.p. Mercury, Roadrunner trailer, canvas top, life jackets, paddles. $2295. 477-8347 after 5:30, weekends anytime.

3.6 ACRES METCHOSIN, HIGH view, area of fine homes, water, perc field, road in. $38,500. 592-3605. Courtesy to Realtors.

2.14 ACRES, METCHOSIN, WELL treed, partially cleared. Hydro, water, etc. available. $38,000. 474-2759 after 6.

2½-ACRE FARM, 3-BEDROOM home, full basement, 6030 Pat Bay Highway. 652-3673. Asking $88,600.

5.08 ACRES, COWICHAN VALley, road frontage, $31,000. 384-9954 after 6 p.m.

285 UP-ISLAND PROPERTIES

Century 21
MILLER-WARDER LTD.
52 Cavan St.
Nanaimo, B.C. V9R 2V1

NANOOSE BAY
5 ACRES
For only $4,500 down and generous terms on balance, you can purchase five acres of beautifully treed, sea view property, located only 10 minutes north of Nanaimo. The best investment you could ever make.

QUALICUM AREA
HALF ACRE LOTS
$7,500 - $9,900
Never again will you be able to buy a beautifully treed half acre at these prices. Invest now for retirement and use in summer for recreation. Only 5 miles north of Qualicum Beach, 105 miles from Victoria, close enough for weekend use. Call Hank Van Rossum at 753-1157 or eves. 754-5473 collect.

WATERFRONT
SOUTH OF NANAIMO
Nearly 500 ft. of sheltered beach, with 9 acres Horse Paddocks, and a 4-bedroom home Owner might consider smaller property in Victoria. To get all particulars please call George Nash, 753-1157 or eves 722-2545 collect.

FOR LEASE
New buildings — excellent location in high traffic area. Ideal for restaurants, offices, retail outlets. $4.75 to $7.00 per 0.093 sq. metre (one sq. ft.). For full information phone or write Jim Quaife at Nanaimo Realty Co., Ltd., Box 518, Nanaimo, B.C., at 754-2311 or 753-8221 Tel An.

½-ACRE WATERFRONT LOTS, just $29,900 for as low as $290 down in beautiful Bowser. Also prestige lots in Garden Grove, Qualicum Beach, $130 down, $130 per month. Call Carolyn Weldon 248-6167 or 248-5446. Nanimo Realty Co. Ltd., Parksville Branch.

COBBLE HILL, COMMUTING distance from Victoria, ¾ acre, 1975, three bedrooms, Neonex mobile home, furnished, cedar skirting, sunfire fireplace, cedar garage. $38,000. Evenings and weekends. 743-9609.

COSY COTTAGE WITH FIELDstone fireplace on a secluded large lot in COMOX Peninsula. This is a real buy at $19,900.
386-3231 JOE MADAY 477-8746
BLOCK BROS. REALTY LTD.

FOR SALE OR TRADE, LARGE family home in Port Alberni. Trade for home or property in Victoria area. 479-5766 after 6 p.m.

BY OWNER
2,000 sq. ft. on 2 acres, 2 baths, 4 bedrooms, wall to wall. 743-4347, Post Office Box 57, Cobble Hill.

TWO 2 ACRE PARCEL NEAR Shawnigan Lake, level and lightly treed, $21,900, 743-5635.

285 UP-ISLAND PROPERTIES

Country Rancher
Located at Cobble Hill, 1 year old, 1400 sq. ft. custom built home on a lovely flat ½ acre — $58,500.

4½ Good Acres
Located between Mill Bay and Cobble Hill, some seaview. An excellent small holding, with a beautifully renovated 2 B.R. home. Offered at $68,000.

One Good Acre
A view property, with a fine 3 B.R. family home. Prime Duncan location. $59,500.

Just ½ Acre
3 miles West of Duncan, an immaculate property with an immaculate 3 B.R. full basement home. A developed basement provides accommodation for "In-laws". $65,000.
FOR FURTHER DETAILS ON THE ABOVE PROPERTIES, PLEASE PHONE OR WRITE TO: GEORGE NAYLOR, J. H. WHITTOME & CO., LIMITED, 68 Station St., Duncan B.C. V9L 1M5 — 746-6161 or eves. 746-5210.

COBBLE HILL
1800 SQ. FT.
RANCHER

Deluxe 1 yr. old rancher on beautiful ¾ acre cedar treed lot. 3 bedrooms, 1½ baths, sunken L.R. and family area separated by feature brick F.P. opening to both rooms. Quality flooring, shake roof, cedar siding. $64,900. New MLS. Call to view.

EILEEN MARTIN
598-5144 477-7050
T. L. Mann and Associates Ltd.

THETIS ISLAND
Beautifully wooded 2-acre properties, roads completed, commanding building sites located on each lot, strata plan providing additional benefits i.e. excellent water supply and use of additional 22 park-like acres of common property and waterfront. Good ferry service, 10 trips daily. Priced from $26,000. Phone Morris Lund 386-3585, res. 479-6688, Victoria Realty Ltd. MLS. Or Helen McPetrie, J. H. Whittome Duncan — 746-6161.

"DUNCAN BUSINESS OPPORTUNITIES"
Equipment Business and Repair Shop — $27,000 plus stock.
Health House — Owner will train — $35,000.
FOR MORE INFORMATION PLEASE PHONE OR WRITE TO: GEORGE NAYLOR, J. H. WITTOME & CO., LIMITED, 68 Station St., Duncan B.C. V9L 1M5 746-6161 or eves. 746-5210.

COWICHAN BAY
Distinctively styled home in exclusive parklike area. 2-year-old, 1500 sq. ft. home features: sunken living room with vaulted cedar ceiling, floor to ceiling rock fireplace, separate dining room, large kitchen with custom built cabinets, laundry room, sundeck — width of house, double carport. Greenbelt adjoining landscaped property assures privacy. Call 748-0583.

290 FARMS FOR SALE AND WANTED

MILL BAY SPECIAL!
3-bedroom Tudor home on 7.86 acres PLUS an adjoining 3.12 acres on which to build or sell. Quiet and peaceful wooded setting. 3 wells on property, stream at the back. Fireplace, den, basement, billiard room, fruit trees. Purchase home on 7.86 acres for $95,000 or both properties for $123,000. Must see. For details call Wayne Strandlund at W.F. Strandlund Corp., 382-1348, 24 hours.

5 ACRES WITH 3 BDRM HOME, swimming pool, 10 stall barn with exercise ring, 3 stall breeder barn, out buildings and more. $175,000.
656-5584 Ted Phillips 656-5337
BLOCK BROS. REALTY LTD.

EAST SOOKE, OVERLOOKING Harbour, 4-bedroom house with fireplace. $350 a month rent. 478-1369.

293 GULF ISLAND PROPERTIES

SALT SPRING ISLAND

WATERFRONT HOME
Spotless 2 BR home, lge. dining and living room, fireplace, workshop and garage, lge. near level lot, fenced, with fruit trees. $70,000.
Call Bob Tara
Eves. 653-4435
Collect Days 537-5515

PENDER ISLAND
LOW PRICED LOTS
Lge. selection of ⅓ to ½ ac. treed lots. Serviced with piped water, power and phone. Some on sewer. Priced from $5900 to $8000.
37 acre homestead, several acres in pasture, fruit trees. Older 2 bdrm. farmhouse, offers to $75,000.

3.43 acs. level farmland. Rich soil. Old cottage. Good well, fruit trees. Power and phone. $27,500.
Call Manfred Burandt 629-3271

HORNBY ISLAND
7 acs. with 600' secluded south exposure oceanfront, 1 acre level bldg. site on cliff top near road. Good path leading from top of property down steep hillside to secluded beach cabin with running water. Unexcelled views. $55,000.

2 acs., well water, near sandy beach. Power avail. Knoll along road front gives excellent privacy. $18,500.

3 BR bungalow on ½ ac. lot, power, water and several outbldgs. Good value at $25,000 Cah.

DENMAN ISLAND
Well built fully modern log house, 2 BR, on nearly 1 ac. oceanfront lot. Elec. heat, natural stone fireplace in LR. Floors are covered either in dark oak or W-W. Also small summer beach cottage. $55,000.

13.3 acs. oceanfront, trees and meadows, great ocean view. Nearly 600' of sand and shell beach at front of property and yr-round stream flows thru the back. $44,000.

2 acs. W-F lot, drilled well, lge. maple trees, excellent garden soil. $28,500.

UNION BAY
Nearly new 3 BR bi-level home on landscaped hillside lot offering a spectacular ocean and mnt. view. House includes fireplace, lg. and bright kitchen, 2 bathrooms, covered patio, lge. sundeck, carport, lge. family room, storage rm., utility rm. and spacious sound proof workshop. $49,500.
Call Temple Sinclair 335-2475
or Pat Hanson 335-0129
If no answer call 537-5515
Salt Spring Lands Ltd.
Box 69, Ganges, B.C. 537-5515

HORNBY ISLAND
ACREAGE PLUS HOME
Over 16 acres. And new 4-bedroom log-frame home. Very unique. High part of island. Views south to Vancouver Island and Straits of Georgia. Privacy. Good ferry service. $165,000. CALL:
JOHN HOLMS at 386-7521

ACREAGE LOTS
HORNBY ISLAND
3 lots. From 12½ to over 15 acres. Treed. High location. Good building sites. Views possible. Priced from $38,000 to $42,000. CALL:
JOHN HOLMS at 386-7521
BOORMAN INVESTMENT CO. LTD.
612 FORT ST.

SATURNA ISLAND
Approx. 218 ft. (66.49m) waterfront facing Tumbo Channel. Boat ramp started. Cottage and workshop. Electricity and well water. Subdivided. Offers to $75,000. MLS 30053.
Dennis Wagner — 385-3435
P. R. Brown & Sons Ltd.
762 Fort St., Victoria, B.C.
V8W 2N6

SALTSPRING
11.26 acres. Treed, partly constructed A frame and large workshop, city water. Try your offer. FREDDY STARKE 386-6164 or 479-3866. Castle Properties Ltd.

GABRIOLA ISLAND — Must sell, acre lot, sea and pasture view, home site cleared, asking $9950. 383-6985.

293 GULF ISLAND PROPERTIES

Liquidating
2-bdrm. townhouse, adult-oriented, 309 Moilliet Street. Parksville. Phone 112-334-4551.

COTTAGE
Trailer, aluminum boat on approx. ½ acre nicely treed property near park and waterfront. $12,000. 384-5831 after 6 p.m.

OVER ¾ OF AN ACRE ON North Pender's Magic Lake Estates. Lot 24, plan no. 20805, $8,600. Phone 478-7830.

294 MAINLAND AND OUT OF PROVINCE PROPERTIES

SUNNY, WARM, PEACEFUL water access, serviced lot, 114x63, on beautiful Gulf Coast Texas. For more details phone 479-0667.

WHISTLER MOUNTAIN ONE-third acre lot, $27,500. 382-1735 after 5 p.m. or 384-3690.

SPELL
IT
OUT
When you have something to sell, the easiest way to find a buyer is to spell it out in print! You do that by placing a low-cost Classified Ad in the newspaper, telling our readers what you have to sell. We'll help you Give us a call today.
at 386-2121.

BOW HORN BAY FIRE DISTRICT
Board of Trustees invite Tenders; replacement new Fire Truck Cab over Chassis complete 32000 lbs. G.V.W. Bids close February 24, 1978. Further Spec's available at office of Secretary Mrs. L. Wilks, R. No. 3, Qualicum Beach, B.C., Telephone 757-8528

NOTICE OF TARIFF AMENDMENT
Application by Wise Way Transportation Ltd. has been made to the Superintendent of Motor Carriers for an amendment to our tariff structure commencing March 2, 1978. Application is subject to the consent of the Motor Carrier Commission. Any objections may be filed until February 20, 1978 with the Superintendent of Motor Carriers, Vancouver 5, B.C.

NOTICE TO CREDITORS AND OTHERS
NOTICE IS HEREBY GIVEN that creditors and others having claims against the estate of HERBERT HALL, deceased, late of 2540 Garden, Victoria, British Columbia, are required to send their claims duly verified to the undersigned Executors of the said Estate at Suite 310, 1205 Broad Street, Victoria, British Columbia, on or before the 7th day of March, 1978, after which the Executor will distribute the assets of the Estate having regard only to the claims of which notice has then been given.
WILLIAM M. HITCH,
Executor.

NOTICE TO CREDITORS AND OTHERS
ESTATE OF EVA CARR
Notice is hereby given that creditors and others having claims against the above, late of 999 Burdett St., Victoria, are hereby required to send them to the undersigned Executor at P.O. Box 340, Victoria, before February 27th, 1978, after which date the Executor will distribute among the parties entitled having regard only to claims of which he then has notice.
ROBERT M. McKAY —
Executor,
HARMAN & COMPANY —
Solicitors
No. 540, 645 Fort St.
Victoria, B.C.

NOTICE TO CREDITORS
IN THE MATTER OF THE ESTATE OF ERIC STUART-TAYLOR, late of Cheltenham, England, DECEASED
NOTICE IS HEREBY GIVEN that creditors and others having claims against the estate of the above-named Deceased are hereby required to send them to the undersigned Executor, P.O. Box 580, Victoria, B.C., V8W 2P6, before the 1st day of March, 1978, after which date the Executor will distribute the said estate amongst the persons entitled thereto, having regard only to the claims of which they shall then having received notice.
THE ROYAL
TRUST COMPANY,
Executor.
By CREASE & COMPANY,
their Solicitors.

NOTICE TO CREDITORS AND OTHERS
IN THE MATTER OF THE ESTATE OF BEATRICE ROWENA MILLER, DECEASED, late of 424-1575 Begbie Street, Victoria, British Columbia
NOTICE IS HEREBY GIVEN that creditors and others having claims against the estate of the above named deceased are hereby required to send them to the undersigned Executor at Post Office Box 1232, Victoria, British Columbia, before the 28th day of February A.D. 1978, after which date the Executor will distribute the said estate amongst the parties entitled thereto, having regard only to the claims of which it then has notice.
CANADA PERMANENT
TRUST COMPANY
Executor
By its Solicitors
MESSRS. HORNE, COUPAR,
MANSON & SHAW

Deaths and funerals

305 DEATHS and FUNERALS

ALEXANDER — Mrs. Nellie, on January 31, 1978, in Mission, B.C., in her 96th year. She is survived by her husband, Frank, 7525 Sharpe Street, Mission, B.C.; two sons, Kenneth of Mission and George of Shawnigan Lake; five grandchildren and eight great-grandchildren. No flowers by request but donations may be sent to Mission Hospital Auxiliary Memorial Fund, P.O. Box 484, Hatzic.
A Memorial Service will be held in St. John's Church, 1611 Quadra Street, at 2:00 p.m. on Monday, February 6, The Reverend Christopher Lonsdale. Cremation.

ASHMAN — On February 3, 1978 in Victoria, B.C., Louisa May Ashman aged 81 years, formerly of Brandon, Manitoba. Predeceased by her husband William Stephen in 1961, she is survived by her daughter, Mrs. L. (Thelma) Muirhead of Victoria; son William Stephen of Oshawa, Ont.; 2 grandchildren, 4 great-grandchildren; 2 sisters, Mrs. Irene Hosie and Mrs. Hilda Dunn of Victoria; 1 brother, Thomas Hancox of Princeton, B.C.; nieces and nephews. She was a member of the Rebekah Lodge.
Funeral service in the FAMILY CHAPEL of McCall Bros. on Tuesday, Feb. 7 at 3:00 p.m. with the Rev. Canon W. E. Greenhalgh officiating. (Flowers gratefully declined. Friends, if desired, may donate to the charity of their choice).

BUTTON—Suddenly in North Vancouver, B.C., on February 1st, 1978, Mr. Arthur Alfred Button, aged 58 years, born in Winnipeg, Manitoba, and a resident of Victoria for many years, late residence, 2029 Cedar Hill Cross Rd. He leaves his loving wife, Phyllis, at home; sisters, Florence Jane, Victoria, B.C., Pearl Rowland and Sadie Moore, Yarrow, B.C. and Patricia Wrigley, Victoria, B.C.; nieces, Shirley, Cheryl, Gloria, Bev, Shawn, Janis, Kathy, Sharon and Maureen, and his nephews, Hugh, Barry, Robert, Patrick, Kenneth, James, Bobby, Michael, Brian John and Waine. Predeceased by his brother, Frederick Button. Mr. Button was the manager, Victoria Branch of Wesco, Westinghouse Sales & Distribution Company; a member of the Victoria Electric Club; the Capital City Yacht Club; the Illuminating Engineers Society; the Victoria Short Wave Club, and a former member of Victoria-Columbia Lodge No. 1, A.F. & A.M., B.C.R.
Service in the Sands Mortuary Limited, "Memorial Chapel of Chimes" on Monday, February 6th, 1978, at 2 p.m., Rev. A. Calder officiating. Cremation. Flowers gratefully declined. Those so desiring may contribute to the B.C. Heart Foundation, 1008 Blanshard St., Victoria, B.C.
SANDS — VICTORIA

DONALDSON — At the Memorial Pavilion on February 2nd, 1978 after a lengthy illness, Mr. William Frederick Donaldson, born in Masonville, New Jersey, and a resident of Victoria for many years, late residence, 3333 Seaton St. He leaves his daughter, Mrs. Douglas A. (Lona) Mace and grandchildren, Rhonda and Roy, Victoria, B.C. Mr. Donaldson served with the Royal Canadian Navy during the second World War.
Service in the Sands Mortuary Limited, "Family Chapel of Memories" on Monday, February 6th, 1978 at 11:00 a.m. Cremation.
SANDS — VICTORIA

DONALDSON — At the Memorial Pavilion on February 2nd, 1978 after a lengthy illness, Mr. William Patrick Donaldson, born in Masonville, New Jersey and a resident of Victoria for many years, late residence 2355 Richmond Rd. He leaves his daughter, Mrs. Douglas A. (Lona) Mace and grandchildren, Rhonda and Roy, Victoria, B.C. Mr. Donaldson served with the Royal Canadian Navy during the Second World War.
Service in the Sands Mortuary Limited, "Family Chapel of Memories" on Monday, February 6th, 1978 at 11:00 a.m. Cremation.
SANDS — VICTORIA

LITTLE—On February 1, 1978, at the Victoria General Hospital, Chester Glenford Little of 1524 Edgeware Rd., a long time resident of Victoria. He is survived by his loving wife, Madeline; daughter, Mrs. Karen Philipchuck of Richmond, B.C.; three sons, Gary of Cobble Hill, Bob of Esquimalt and Len of Victoria; five grandchildren; three brothers, Vernon of Thunder Bay, Ont., Jack of Pender Island and Tennyson of Georgetowne, Ont.; sister, Mrs. G. (Tressa) Caldwell of Saskatoon; several nieces and nephews. He served with the R.C.N. for 25 years.
Funeral service in McCall Bros. Chapel, Johnson and Vancouver Sts., on Monday, Feb. 6, at 11:00 a.m. with Padre E. P. A. Timmins and the Rev. H. Silvester officiating. (Flowers gratefully declined. Donations, if desired, may be made to the Cancer Fund, 857 Caledonia Ave., or the Artificial Kidney Fund, c/o Green, Horwood & Munroe, 645 Fort St.)

McMORRAN—On February 2, 1978, at the Gorge Road Hospital, Miss Marguerite N. McMorran in her 95th year, a well known pioneer of Cordova Bay and Victoria, resiidng here since 1895. She leaves many nieces and nephews. She was a member of the Victoria Gospel Chapel.
Funeral service in McCall Bros. FLORAL CHAPEL, Johnson and Vancouver Sts., on Monday, Feb. 6, at 3:00 p.m. with Mr. Bert Olton and Mr. J. Russell officiating. Interment at Royal Oak Burial Park. (If desired, friends may donate Gideon Bibles, phone McCall's 385-4465.)

ROURKE—Suddenly on February 2, 1978 James Edward Rourke of 1449 St. Patrick Street. Born in Colne, England in 1889, he came to Canada in 1907. He leaves his loving wife, Winifred, at the residence; a daughter, Barbara Neufeld of Edmonton; two sons, Terence of Nelson and Geoffrey of Indianapolis; a sister, Mrs. Bertha Irvine of Calgary; 10 grandchildren, four great grandchildren. Mr. Rourke was predeceased by a daughter, Shirley, in 1960. He was a retired CPR locomotive engineer from Calgary.
Funeral service will be held on Monday, February 6, at 3 p.m. in Hayward's Thomson and Irving Chapel, 1625 Quadra at Balmoral. Rev. A. Calder officiating followed by interment in Royal Oak Burial Park. Flowers gratefully declined.

SLINGSBY — In Gorge Road Hospital on January 29, 1978, John Thomas Slingsby, aged 86 years of 63 Gorge Road, and formerly of 1160 Victoria Avenue. Predeceased by his wife, Nellie, in October, 1976. He is survived by his son, John Charles Slingsby of Sydney, Australia and granddaughter, Jane Slingsby of North Vancouver; relatives in England.
Memorial Service will be held on Saturday, February 4, at 2 p.m. in Hayward's Thomson and Irving Chapel, 1625 Quadra at Balmoral. Archdeacon A. E. Hendy officiating.

SOUTHIN — Harry Gladstone, died in the Royal Jubilee Hospital, Victoria, on February 3, 1978, born July 18, 1898 at Saltair, residing in Victoria since 1937, a long time employee of B.C. Forest Products. Survived by his loving wife Winifred Beatrice; also leaving one son Howard of Ladysmith and 2 daughters, Mrs. Doreen Jamieson of North Vancouver and Mrs. Sylvia Korican of Brussels, Belgium; 8 grandchildren and 3 great-grandchildren. He served in the First World War leaving Victoria February, 1916, with the 10th Ammunition Column.
Funeral service in the FAMILY CHAPEL of McCall Bros. on Monday, Feb. 6 at 2:15 p.m. (Flowers gratefully declined. Donations to the Canadian Cancer Society, 857 Caledonia Ave. would be appreciated). Cremation following.

SELL IT
FAST
THROUGH
CLASSIFIED
DIAL 386-2121

305 DEATHS and FUNERALS

WIGGS—In Victoria, B.C. on February 3, 1978, Mr. Afred James Wiggs, age 75 years. Born in Metchosin, B.C. late residence 704 Lampson Street. He leaves his wife, Olivine, at home, son, Jim and daughter-in-law Dode, Fredericton, N.B.; son, Jack, Victoria, B.C.; grandchildren, Cathy, David and Jacie; brother, Bill Wiggs, Victoria, B.C.; nieces and nephews. The late Mr. Wiggs was a member of the Brotherhood of Locomotive Engineers for 55 years and a member of the Victoria Chrysanthemum Society.
Service in the Sands Mortuary Limited "Memorial Chapel of Chimes" on Tuesday February 7, 1978 at 1:30 p.m. Archdeacon G. H. Greenhalgh officiating. Interment in Hatley Memorial Gardens.
SANDS — VICTORIA

WILLSON — On February 1, 1978, at the Victoria General Hospital, Victoria, B.C., Gerald Nathaniel Willson of 406-1049 Southgate St. He is survived by his loving wife Violet; son Arthur Gerald of Toronto, Ont.; 3 granddaughters; 1 great-granddaughter. He served with distinction during World War One with the British Army and received the Military Medal. He was a life member of Imperial Lodge AF and AM No. 60, G.R.S., Saskatoon, Sask.
Visitation at McCall Bros. Sunday, Feb. 5 from 2 p.m. to 4 p.m.
Funeral service in the FAMILY CHAPEL of McCall Bros., Victoria, on Monday, Feb. 6 at 1:15 p.m. with Padre Tony Roberts officiating. (Flowers gratefully declined. Friends, if desired, may donate to the charity of their choice).

308 CARDS OF THANKS

We wish to express our deep gratitude for the much appreciated help and concern in the recent passing of our beloved husband, Dad and Grandad, Mr. Doug Smith. To Dr. S. Peterson and Dr. R. Raine for their attentiveness during his illness; to Dr. H. Richardson and the nurse who attended to Dad during his last moments. Also, the Saanich Police and all the staff of the Royal Jubilee Hospital for their courtesy and dedication. To the Naval Fire Service, each and every man, our sincere appreciation for everything. Many thanks to Doug's "Old army buddies" for their years of friendship. Finally, to everyone for the many flowers, cards, beautiful letters and words of encouragement.
—Good bless you all.
—All the Smith Family.

309 IN MEMORIAM

ARNOLD, Allan H., in Lisbon, Portugal, Feb. 4th, 1977.
Not dead to us who loved him,
Not lost, but gone before,
He lives with us in memory
And will forever more.
—Lovingly remembered Sherron, Ron and family.

THEY SHALL GROW NOT OLD AS WE WHO ARE LEFT GROW OLD, AGE SHALL NOT WEARY THEM, NOR THE YEARS CONDEMN, AT THE GOING DOWN OF THE SUN, AND IN THE MORNING, WE WILL REMEMBER THEM.
WITH GRATITUDE. SANDS

310 FUNERAL DIRECTORS

Sands
COMMUNITY CHAPELS
DEDICATED TO SERVING
Vancouver Island families
HERE
WHEN
YOU
NEED
US
Your seven community chapels

VICTORIA	388-5155
SIDNEY	656-2932
COLWOOD	478-3821
DUNCAN	746-5212
LADYSMITH	245-2331
NANAIMO	753-2032

We Care About
Vancouver Island Families.

Sands

McCall's
MONDAY
LITTLE, Mr. Chester G.
11:00 a.m.—FLORAL CHAPEL
McMORRAN, Miss Marguerite N.
3:00 p.m.—FLORAL CHAPEL
TO BE ANNOUNCED
WILLSON, Mr. Gerald
ASHMAN, Mrs. Louisa May
AGALOY, Mr. Teoaharis
McCALL BROS.
Floral Funeral Chapels
385-4465

Hayward's (B.C. Funeral Co.)
Thomson & Irving
Funeral Chapels
1625 Quadra St.
386-3505

CUNNINGHAM
FUNERAL CHAPEL
1155 FORT ST.
Phone 384-5512 or 384-8626
Offering dignified moderate service for all. Geo. S. Cunningham, owner, manager.

FIRST MEMORIAL SERVICES
Serving the Public and Exclusive Undertakers for the Memorial Society of B.C. 658-5244.

311 MONUMENTALS

MORTIMER'S
MONUMENTAL WORKS
New MODERN Location
709 KINGS RD. at Douglas
100 years of service to Vancouver Island and the Islands
383-6421

STEWART MONUMENTAL
Works Ltd.
ESTABLISHED 1896
Marble fireplace and tabletops
1403 May St. 384-3452
Memorial of Distinction

313 MISCELLANEOUS

IN MEMORIAM DONATIONS
to be used exclusively for
CANCER RESEARCH
should be directed to
CANADIAN CANCER SOCIETY
857 Calendonia Ave., Victoria

TO
PLACE
YOUR
CLASSIFIED
AD
PHONE
DIRECT
386-2121

NOTICE TO CREDITORS
IN THE MATTER OF THE ESTATE OF HUGO FRASER ROSS, Retired Physician, late of Suite 201—1540 Dallas Road, Victoria, British Columbia, Deceased.
NOTICE IS HEREBY GIVEN that creditors and others having claims against the estate of the above-named deceased who died at Victoria, B.C. on November 1, 1977, are required to forward full particulars of such claims to the Executor, Canada Permanent Trust Company, on or before the 4th day of March, 1978, after which date the Executor will distribute the said Estate among the parties entitled thereto, having regard only to the claims of which it has notice.
Canada Permanent
Trust Company,
1125 Douglas Street,
Victoria, B.C. V8W 2V6
Executor
By its Solicitors
Van Cuylenborg & Gray

THE PROVINCIAL CAPITAL COMMISSION
SHIP POINT WHARF,
VICTORIA, B.C.
PROJECT NO. 19-970-17
CONTRACT NO. 1
NOTICE TO CONTRACTORS
Sealed tenders in separate envelopes marked "Tender for Construction of Ship Point Wharf, Contract No. 1", will be received by the undersigned at the offices of the Provincial Capital Commission, 1002 Wharf Street, Victoria, B.C. until 2:00 P.M. local time on Wednesday, February 22, 1978 and opened in public at that time.
The work to be executed under this Contract is located in the Inner Harbour of Victoria at the present site of the Black Ball Transport Wharf, with access to the site off Wharf Street near the intersection with Government Street.
The work consists of a new pile and timber finger wharf approximately 81.2 M long by 11.2 M wide attached to the existing wharf. The existing wharf is to be upgraded. This includes provision of new fender piles, with the existing paving made good and refinished to match new finger.
The Drawings, Specification and Tender Documents may be obtained from the offices of the Provincial Capital Commission at 1002 Wharf Street, Victoria, B.C. on and after January 31, 1978.
Requests for documents may be made by telephone to the Project Engineer, Provincial Capital Commission, Victoria, 387-1356, or to Amalgamated Construction Association, Vancouver, 736-6311.
The Drawings and Specifications may be viewed at Vancouver Island Construction Association, 1075 Alston Street, Victoria, B.C. and at Amalgamated Construction Association, Vancouver and Burnaby.
Inquiries may be directed to the Project Engineer, Mr. A. English, P.Eng., at Victoria, 387-1356.
THE HONOURABLE
SAM BAWLF
Minister Responsible
Provincial Capital Commission

INVITATION TO TENDER
SEALED TENDERS will be received for
WISMER HOUSE
INTERIOR LAYOUTS
For the British Columbia Systems Corporation.
Plans and specifications may be obtained from
Peterson and Lester, Architects
1010 Langley Street
Victoria, B.C.
V8W 1V8
on or after 9:00 A.M. on Wednesday, February 8, 1978.
A deposit for each set will be required in the amount of Twenty-Five Dollars, ($25.00).
The deposit will be refunded upon the return of plans and specifications in good condition within one month of the receipt of tenders.
Tenders must be accompanied by a Bid Bond in the amount of Twenty-Five Thousand Dollars, ($25,000.00).
Prior to the award of the Contract a Performance Bond and a Labour and Materials Payment Bond must be provided by the successful tenderer, each in the amount of 50% of the Contract Price.
Tenders must be delivered to the Architects not later than 4:00 P.M. on Tuesday, February 21, 1978.
Tenders must be good for thirty (30) days.
The lowest or any tender will not necessarily be accepted.
British Columbia
Systems Corporation
546 Yates Street
Victoria, B.C.
V8W 1K8.

NOTICE TO CREDITORS AND OTHERS
NOTICE IS HEREBY GIVEN that creditors and others having claims against the estate of THOMAS BOYD NASH, deceased, formerly of 301-1159 Beach Drive, Victoria, B.C., are hereby required to send them to the undersigned executors at 1280 Douglas Street, Victoria, B.C., on or before the 3rd day of March 1978, after which date the executors will distribute the assets of the said estate among the parties entitled thereto, having regard only to the claims of which they then have notice.
MADGE MARION NASH
and
NATIONAL TRUST COMPANY, LIMITED
Executors
GEORGE EASDON,
Solicitor

NOTICE TO CREDITORS AND OTHERS
NOTICE IS HEREBY GIVEN that creditors and others having claims against the estate of MAR DORCAS MUIR, deceased, late of Suite 207, 3420 Quadra Street, Victoria, British Columbia, are required to send their claims duly verified to the undersigned Executors of the said Estate at Suite 310, 1205 Broad Street, Victoria, British Columbia, on or before the 7th day of March, 1978, after which the Executor will distribute the assets of the Estate having regard only to the claims of which notice has then been given.
Charles Frederick Muir
and Mary Ellen Muir,
EXECUTORS.
William Morris Hitch,
SOLICITOR.

NOTICE TO CREDITORS AND OTHERS
ESTATE OF ARTHUR HAROLD SMITH
Notice is hereby given that creditors and others having claims against the above, late of No. 303 - 1150 Hilda At., Victoria are hereby required to send them to the undersigned Executor at P.O. Box 340, Victoria, Before February 27th, 1978, after which date the Executor will distribute among the parties entitled having regard only to the claims of which he then has notice.
Robert M. McKay —
Executor,
Harman & Company —
Solicitors,
No. 540 - 645 Fort St.,
Victoria, B.C

NOTICE TO CREDITORS AND OTHERS
IN THE MATTER OF THE ESTATE OF EDWARD THEODORE TURNER, late of 2725 Seaview Road, Victoria, B.C., deceased.
NOTICE IS HEREBY GIVEN that creditors and others having claims against the estate of the above named deceased are hereby required to send them to the undersigned Executor at P.O. Box 580, Victoria, B.C., before the 11th day of March, AD 1978, after which date the Executor will distribute the said estate amongst the parties entitled thereto, having regard only to the claims of which it then has notice.
THE ROYAL TRUST COMPANY,
Executor.
By its Solicitors,
MESSRS. HORNE,
COUPAR, MANSON & SHAW.

Notice of Application for Change of Name
NOTICE is hereby given that an application will be made to the Director of Vital Statistics for a change of name, pursuant to the provisions of the "Change of Name Act," by me:— Robert Nelson McMahon of 1595 John Rd. in Sidney, in the Province of British Columbia. T change my name from Robert Nelson McMahon to Robert Nelson Metcalfe.
Dated this 2nd day of February, A.D 1978.
Robert N. McMahon

B.C.TEL
BRITISH COLUMBIA
TELEPHONE COMPANY
ORDINARY DIVIDEND
Notice is hereby given that a quarterly dividend of $.27 per share has been declared on the outstanding Ordinary Shares of the Company, payable April 1, 1978, to shareholders of record at the close of business on March 10, 1978.
By Order of the Board
R.J. Bouwman
Vancouver, B.C., Secretary
January 25, 1978

THE CORPORATION OF THE CITY OF VICTORIA

NOTICE OF HEARINGS

NOTICE IS HEREBY GIVEN THAT all persons deeming their interest in property affected by the following matters will be afforded an opportunity to be heard before the City Council at a Public Hearing to be held in the Council Chamber, City Hall, on **THURSDAY, FEBRUARY 9, 1978, at 7:30 p.m.**

Re: "Rezoning By-law (No. 9), 1978"

This by-law provides for the rezoning of lands at 1551/1559 Oak Bay Avenue legally described as Lot 1, Section 74, Plan 737, from the "C-IN Zone Neighbourhood Shopping District" to the "R-1A Zone Single Family Dwelling District."

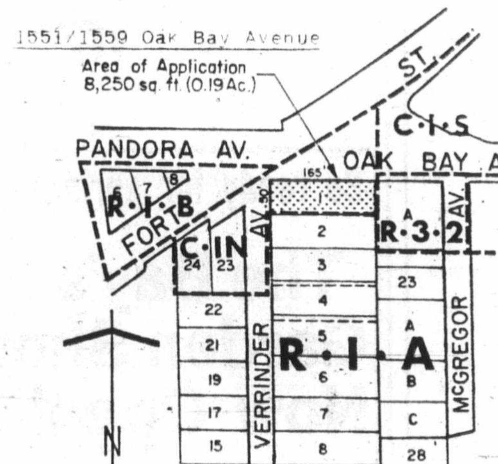

Re: "Beacon Hill School Land Use Contract By-law, 1978"

This by-law authorizes a Land Use Contract with Town & Country Realty Ltd. in respect of premises at 120 Douglas Street, legally described as Lots 8 and 9, Beckley Farm, Plan 231, formerly known as Beacon Hill School, to enable the owner to convert the building into eight strata title apartment units and appurtenances.

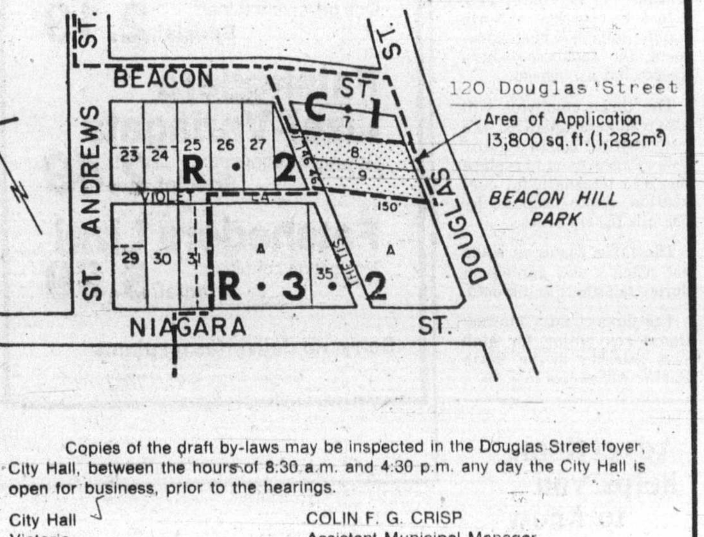

Copies of the draft by-laws may be inspected in the Douglas Street foyer, City Hall, between the hours of 8:30 a.m. and 4:30 p.m. any day the City Hall is open for business, prior to the hearings.

City Hall
Victoria

COLIN F. G. CRISP
Assistant Municipal Manager

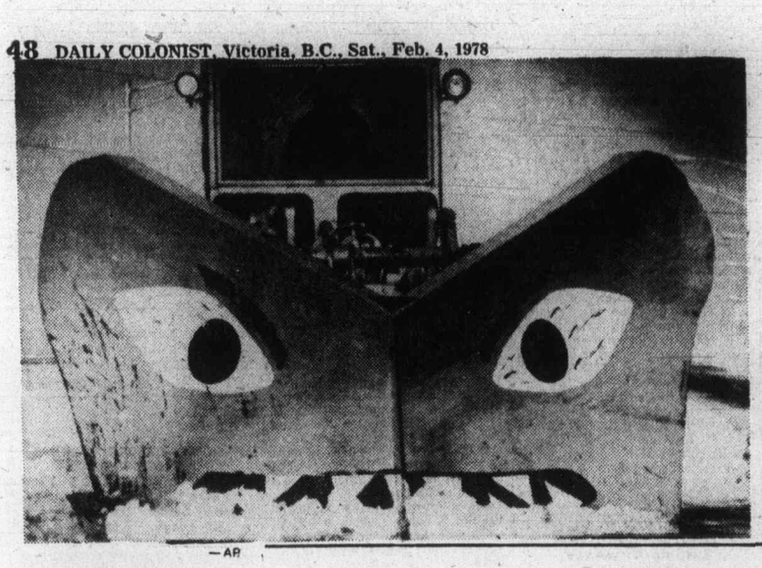

—AP

This monster devours snow

Lawrence Township, N.J., maintenance workers unleashed monster snowplow this week in their battle with deluge of white. With still more snow expected, workers are hoping monster's face will melt snowbanks.

Ground rules set for broadcasters

CRTC preparing for vote

OTTAWA (CP) — In preparation for the next general election, expected in the spring, new ground rules for broadcasting federal campaign messages were announced Thursday by the Canadian Radio-television and Telecommunications Commission.

"We have to be ready if there is an election in the spring," said Charles Tierney, a member of the CRTC election committee.

Each radio and television station, together with its network, will have to make available 6½ hours of paid prime time to registered political parties during the election campaign.

Previously, each station could decide if it would broadcast campaign messages, Tierney said.

As well, the ban on broadcasting editorials and commentaries about the election on the eve of the day prior to polling has been lifted.

But it is still against the law to broadcast paid political announcements on those days.

For the first time, a limit has been set on when parties can start broadcasting their election ads, he said. No ads are allowed more than 29 days before polling day.

Another change gives registered political parties the right to tell radio and TV stations when political messages should be run, Tierney said. If necessary, the stations will be obligated to bump regular commercials for a political ad under the new rules.

The changes, the CRTC said, were adopted following amendments to the Election Expenses Act last year, which limited the amount of money candidates could spend on campaigns and set down rules for disclosure of campaign contributions.

This prohibits broadcasters from accepting political advertising from anyone other than registered political parties and their registered agents.

The registered parties are the Communist Party of Canada, Liberal party, Marxist-Leninist party, New Democratic Party, Progressive Conservatives and the Social Credit party, the CRTC said.

Brownies blacken name

LONDON (CP) — The motto of the Brownies is "Lend a Hand," but when the ice cream ran out at the pantomime, they delivered the boot.

As a result, Brown Owl Margaret Foster is hot on the trail.

Brownies are small, pre-teen girls who wear belted brown dresses and grow up to become Girl Guides.

Peter Coe, manager of a pantomime theatre in Bath, reported he had to take over the ice-cream and soft drinks stand because his usherettes were frightened of "the little horrors."

During the interval of the pantomime *Dick Whittington*, a traditional period piece extolling the virtues of hard work and goodness, Coe was forced to report that the ice cream had run out.

"They went completely mad," Coe said.

"Two little Brownies, no more than nine years old, put the knee in and kicked me. They were backed up by a horde of hysterical children and I fell to the ground, wrenching my back.

"Every performance has been like that," he said.

Usherette Margaret Evans backed him up.

"These little horrors are quite unbelievable," she said.

"Some of the girls here are quite frightened to face them. They just run amok."

Brown Owl Foster, headmistress at a children's school, said, "We're very concerned about this."

The movement's motto is "Lend a Hand, not, as it has been put, the boot. This sort of publicity does nothing for the movement."

Fish talk in B.C. Feb.7, 8

TOKYO (AP) — Japan, the United States and Canada will meet in Vancouver Feb. 7 to 8 to negotiate a North Pacific salmon fishing agreement, the Japanese fishery agency has announced.

The three countries will also resume negotiations on a new over-all North Pacific fishery agreement to replace the 1953 international convention, made obsolete by 200-mile fishery zones.

The three countries could not reach a new agreement during talks here last month.

The three-country international convention for high seas fisheries in the North Pacific will expire Feb. 10.

Advertising helps you to know

CANADIAN ADVERTISING ADVISORY BOARD

Income Tax Service by H&R Block

Combine your one-stop shopping at the Bay with having your income tax return prepared by the friendly income tax people from H&R Block. Men and women trained to ask you the right questions to help you claim the deductions you deserve. Expert advice available starting Monday, Feb. 6, on the 4th floor of the Bay.

Saturday the Bay is the place to be

the Bay

Enjoy a Saturday luncheon break in the Nonsuch Buffet

BARON OF BEEF SANDWICH

with French dip, tossed salad, French fries. Only, 2.15

Nonsuch Buffet, Downstairs

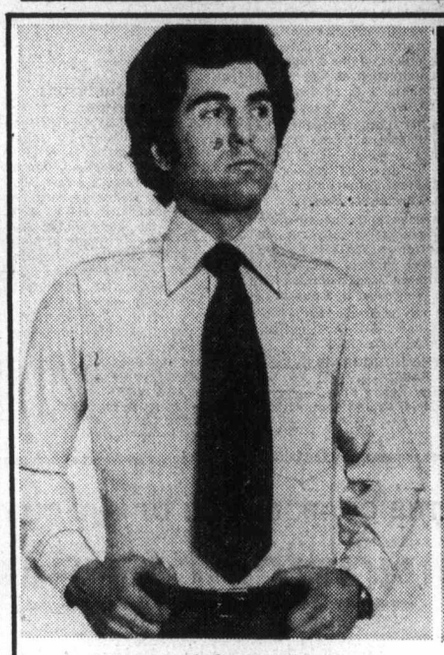

Tapered dress shirts at an amazing low price

Hurry in Saturday and reap these savings. We're offering a manufacturer's clearance of tapered cut dress shirts in plain shades and fancy patterns, each made of easy-care polyester/cotton. Included in this grouping are sizes 14½ to 16½.

Saturday special, 10.99

Dress Shirts, Main Floor

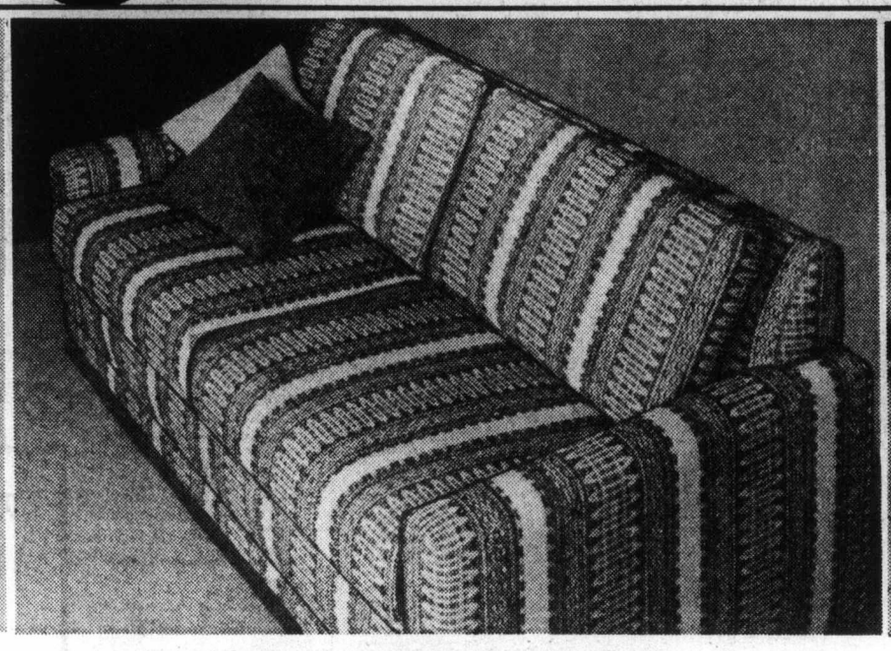

A Simmons Hide-a-bed at a terrific value

Save $70 on this Queen-size hide-a-bed by Simmons. The smart, contemporary styling conceals its true beauty — this sofa opens in a wink to a full Queen-size bed featuring the famous Simmons Slumberking mattress. The cover is 100% nylon in a modern aztec pattern in rust and beige tones. Regular $619.

Saturday only $549

Upholstered Furniture, Fourth Floor

Special bargains on Java sheets and cases

Capitalize on this opportunity to redecorate bedrooms at new low prices. You'll like the pleasing pastel floral design, the easy-care polyester/cotton blend of the fabric, the little ironing that's required. Choose flat or fitted cuts in blue or brown florals.

Double, ea. 8.39 — Twin, ea. 7.29; Queen, ea. 10.49; Cases, pr. 4.59

Staples, Third Floor

Be ready for spring!

The Bay's Garden Shop Now Open!

SATURDAY ONLY OUTDOOR SHRUB SPECIALS

Fatsia Japonica
One gallon container. Special, 2.19

Fatshedera Lizei-Variagata
One gallon container. Special, 2.49

Fatshedera Lizei
Two gallon container. Special, 5.99

Sorry, no deliveries on plants

Garden Shop, 2nd Parkade Level

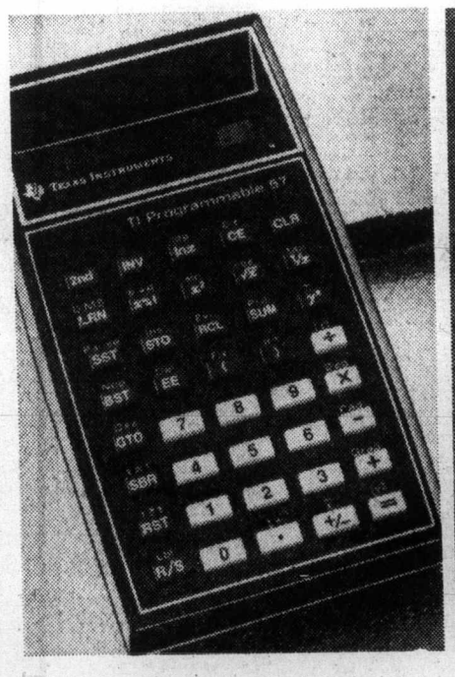

For calculating persons from Texas Instruments

This T1 Programmable 57 is a powerful slide rule calculator that you can program right from the keyboard. A whole new dimension of problem solving is at your fingertips with this versatile calculator plus the graphic learning guide Makings-Tracks-Into-Programming. Reg. 84.99.

Saturday special, 79.99

Stationery, Main Floor

Koho hockey sticks for scoring stars

Koho model 206, the favorite stick of the hockey world, is made with a strong and durable birch shaft plus a fibreglass reinforced blade. Just what scoring stars will like as a surprise gift. Choice of left and right-hand models.

Saturday special, 5.99

Sporting Goods, Downstairs

Hockey blanket sleepers with Canucks or Canadiens emblems

Let your youngster sleep like a pro in cozy, warm sleepers with the Vancouver Canucks or Montreal Canadiens official NHL emblems. Made of easy-care acrylic/polyester with nylon front zipper and non-skid plastic soles. Sizes 4, 5, 6.

Saturday special, 8.99

Boys' Wear, Third Floor

STORE HOURS: MON., TUES. & SAT. 9:30-5:30. WED., THURS. & FRI. 9:30-9:00.
TELEBUY 385-1311. ONE HOUR FREE CUSTOMER PARKING IN THE 3-LEVEL PARKADE.

Hudson's Bay Company

Island
435 Trunk Road
Financial Centre
Duncan

The Daily Colonist.

Vancouver Island's leading newspaper since 1858

Showers, high 9
Weather Details on Page 2

No. 45 — 120th Year — Victoria, British Columbia, Saturday, February 4, 1978 — 15¢ Daily, 30¢ Sunday

HANOI'S AMBASSADOR TO UN NAMED IN SPY CASE, ORDERED EXPELLED

U.S.-Viet flap: Envoy refuses to go

WASHINGTON (Reuter) — The United States and Vietnam were locked in a diplomatic tussle Friday as Vietnam's UN ambassador declared he would defy a U.S. expulsion order served after he was named in a spying case.

Ambassador Dinh Ba Thi, the first UN mission chief ever asked to leave the United States, announced in New York that the expulsion was "totally unacceptable" and that he would continue to carry out his duties.

The statement came five hours after the U.S. state department declared him *persona non grata*.

Officials in Washington immediately studied possible actions to enforce the expulsion, which was decided at the level of State Secretary Cyrus Vance.

They said they do not regard Thi's statement as a formal reply to the note of expulsion.

A state department spokesman said: "We requested him to leave and we assume that he will do so."

The Vietnam statement said the U.S. charge against Thi is a fabrication and attempt to slander the Socialist Republic of Vietnam.

Vietnam categorically rejected this "blatant action, which is detrimental to the normalization of relations between" the two countries, the statement said.

"The fact that the U.S. government invented most brazen pretexts to compel Ambassador Dinh Ba Thi to leave the United States is an action completely contrary to the charter of the United Nations and the headquarters agreement between the United Nations and the United States," it went on.

"For these reasons, Ambassador Din Ba Thi will continue to carry out normally his duty as the representative of the Socialist Republic of Viet Nam to the United Nations."

The statement ended with an appeal to representatives of member states, in the interests of safeguarding the charter and of justice, "to condemn this blatant, illegal action of the U.S. government and lend strong support to the correct stand of Viet Nam in this question."

Representatives of Communist countries conferred behind closed doors Friday night to consider the U.S. move against one of their members.

They were expected to issue a statement of protest

Page 2—U.S.-Viet

Barber — Mair

. . . cabinet ministers incompetent to drive cabs?

BARBER URGES FRESH LOOK IN THE MIRROR

Bearded MLA Charles Barber wants Labor Minister Allan Williams to take another look at chinwhiskers.

In a letter to Williams, Barber, a Victoria New Democrat, requested the minister to take another look at complaints by taxi drivers who claim they were fired because they wouldn't shave.

"It amazes me that anyone would think that a well-kept beard is somehow a reasonable ground for dismissal," Barber wrote. "I wouldn't want to think that Rafe Mair or Jim Hewitt were incompetent to drive taxis, and I'm sure you wouldn't either."

Both Mair, minister of consumer and corporate affairs, and Hewitt, minister of agriculture, are bearded.

Neil Bailey claims he was fired by Victoria Taxi because of his beard. Williams has declined to establish a board of inquiry to probe the allegation.

Alps avalanches claim 15

● Picture on Page 2.

GENEVA (Reuter) — At least 15 persons were feared dead after strong winds sent avalanches crashing down the French, Italian and Swiss Alps late Thursday and early Friday.

Police said five persons were killed and five injured when snow engulfed their mountain chalet at le Tour in the French Alps. In nearby Lavancher rescuers searching for four French vacationers said they had given up hope of finding them alive after they were caught in an avalanche Thursday.

In the Italian town of Aosta police said a Belgian couple, a child and three Italians were killed when their cars were engulfed in a snowslide on a mountain road leading to the ski resort of Cervinia.

In the French Alps, search teams looked for two snowplow drivers and a young girl, missing in snow storms since Thursday night.

Italian police said rescue teams dug out two other persons alive on the road.

In France, four persons were killed, two were missing and two injured when a mountain chalet was swept away by a snow fall near the winter resort of Chamonix, police said.

In Switzerland, avalances blocked roads and railways and cut electricitiy supplies, leaving many people stranded.

No deaths were reported in Switzerland but a train engineer and a passenger were badly injured Thursday when part of a train left the rails and plunged into a ravine near the Rhone Valley town of Brigue.

—Colonist photo by Ian McKain

Real meat for a political sandwich

Offering something to chew on between the blandishments of Social Credit and Liberal campaign offices on Oak Bay Avenue, Monterey Market couldn't resist posting a sign in its window saying "Our bologna is real!!!" As a garnish for the sandwich, Conservative headquarters is just out the of picture on the extreme right.

CBC rejected forces' plea to warn Inuit

YELLOWKNIFE (CP) — The refusal of local CBC stations to broadcast explanations in the native languages of the unusual activity accompanying the hunt for a fallen Soviet satellite has been criticized by politicians and Canadian military officials in the Northwest Territories. *(See also Page 14.)*

"We will be asking the government to put pressure on people in the high echelons of the CBC to make emergency broadcasts, to explain in detail developing situations," Great Slave Lake councillor Richard Whitford said Thursday.

Whitford said the military officer who asked the CBC for special broadcasts was "appalled" when he could reach no agreement with CBC staff.

"They should have been more community conscious—radios are often the only form of communication in these isolated communities," he said. "It's not as if we are in Toronto where there are lots of other outlets."

On Wednesday, Whitford told territorial council members about the fears of many of the 250 Indian residents of Snowdrift, about 100 kilometres southwest of Fort Reliance on the edge of Great Slave Lake, when they saw military aircraft flying low and strangely-attired men pacing the tundra. The residents do not speak English.

The military crews were searching for radioactive fragments from the Soviet satellite that fell to earth in the territories late last month.

Whitford said he was asked by Snowdrift residents Sunday to provide an explanation about the military presence and he in turn asked Canadian forces officials to do it.

The military asked the local CBC radio station to make special broadcasts in Chipewyan and English that would add background information to the regular news broadcast.

The CBC rejected the request and the military finally flew a group including interpreters to the community Tuesday for a public meeting.

POLICE STRIKE LOOMS AGAIN IN MONTREAL

MONTREAL (UPI) — Quebec provincial police were put on standby Friday should trouble erupt during a work slowdown by the Montreal Urban Community's 5,200 unionized policemen.

The slowdown came after the policemen's shop stewards rejected contract proposals, mainly because the city refused to implement a four-day work week until next year.

Police abandoned routine patrols in the city and were responding only to injury and armed robbery calls.

There were also reported cases of patrolmen, with sirens blaring, racing through downtown streets for no apparent reason.

But the chief MUC negotiator said public security was not endangered.

Pierre des Marais said, "I have met with the director of the police force and have been assured that for the time being that the situation is under control."

Police illegally instituted a four-day week schedule for several days at the beginning of the year, until the city obtained court injunctions.

Inside

Heaven's orchestra bedevilled by split —Page 3

Talks continuing in pen standoff —Page 8

Roving Rovers rattle region —Page 15

Developer denies aiding ex-bank chief —Page 17

Background	5
Bridge	34
Church News	18, 19
Classified	33-46
Comics	32
Crossword	35
Editorials	4
Entertainment	23-27
Family	29-31
Finance	10-13
Marine Calendar	17
Names in the News	3
Provincial Court	17
Sports	22-25
Your Good Health	31

Blais stirs storm in dodging queries

OTTAWA (CP) — Canada's new solicitor-general, Jean Jacques Blais, stirred up a storm of criticism in the Commons Friday when he brushed off questions about judicial inquiries into illegal RCMP activities.

An apparently surprised Blais, just two days in the solicitor-general's portfolio, later said he was merely trying to follow the practice of his predecessor, Francis Fox — and he would immediately attempt to find out what practice Fox did follow.

Blais was accused of degrading and gagging Parliament, making MPs impotent, stonewalling, reducing Commons proceedings to a travesty and starting his new job in a dangerous direction.

Progressive Conservative MPs said Blais had created a modern Black Friday, a reference to a the bitter day in 1956 when the CCF (now NDP) lost a fight to stop pipeline legislation in circumstances they considered unfair.

Ironically, moments after the uproar, Deputy Prime Minister Allan MacEachen tabled legislation governing construction of a northern gas pipeline.

Allan Lawrence (PC-Northumberland-Durham), former Ontario attorney-general who asked Commons Speaker James Jerome to rule on the opposition complaints, said if Blais plans to continue to refuse comment on evidence before the RCMP inquiries "then he'd better resign."

"It reduces the proceedings of this House to a travesty, to a state of impotency on an important political matter," Lawrence said.

MacEachen defended Blais, saying the government agrees with his position. He accused critics of attempting to turn the Commons from "a purely political theatre into a judicial inquiry."

Stuart Leggatt (NDP-New Westminster) who prompted the replies from Blais which sparked the criticism, said the new minister "has degraded the Parliamentary process to an incredible degree."

Leggatt had asked Blais to comment on contradictions between RCMP testimony to the royal commission and statements by Prime Minister Trudeau and Fox on illegal mail opening by the police force. Trudeau and Fox said

Page 2—Blais

UN office seized

SAN SALVADOR (AP) — Two dozen leftist guerrillas seized the United Nations information centre here Friday, took at least five Salvadorian hostages and demanded the release of political prisoners in El Salvador, witnesses said.

Doctor Death stalks elderly across U.K.

LONDON (AP) — A bogus medical man, dubbed Doctor Death by headline writers, is being hunted by police in England for leaving a trail across the country of elderly women he has drugged and robbed, Scotland Yard said Friday.

"It would be surprising, in view of the man's behavior, if someone has not already died at his hands, especially if they have fallen unconscious and been left alone," a Yard spokesman said.

The Yard said it knows his identity but would not immediately name him. He is aged 49, has a bluebird tattooed on his right arm and has used about 18 aliases in the last 10 months, the police said.

Western England police at Poole, Dorset, said the latest of his 50 known victims was still in a coma Friday in hospital after she was drugged at her home.

Police said the man is a skilled confidence trickster, posing as a doctor or health worker.

An 84-year-old woman at Porthleven, Cornwall, was a typical case.

"He was such a kind man," she told a reporter. "He said 'I've got some stuff which will do you good.' I took it—thick, yellow stuff—and next thing I woke up in hospital." Missing from her home were her $136 savings.

Police put Doctor Death's total haul of cash at more than $9,750.

Ministers' homes searched

FREDERICTON (CP) — CBC radio in New Brunswick says the homes of two New Brunswick cabinet ministers have been searched under warrants obtained by the RCMP.

The network says searches were made Thursday at the homes of Municipal Affairs Minister Horace Smith and Finance Minister Lawrence Garvie.

Neither minister would confirm the activity.

Earlier Friday, radio station CFBC, Saint John, said searches had been carried out at Progressive Conservative party headquarters in Fredericton and at a private residence.

It quoted party workers as saying police remained in the PC headquarters offices for about 20 minutes, but took no material with them when they left.

RCMP declined to comment on the matter.

The reports follow release last week of the finding of a judicial inquiry into allegations the provincial government tried to thwart an RCMP investigation in 1973 of alleged kickbacks to the governing PC party.

A judicial inquiry found no evidence to substantiate suggestions the government tried to interfere in the matter, as alleged by Opposition Leader Robert Higgins. Higgins resigned last week as leader of the Liberal party because the report failed to substantiate his charges.

THREE-LECTURE SERIES

Ecological pointers vital

NANAIMO — Monday will see the start of continuing education's three-lecture series at Malaspina College, a series that is of special interest at this time in terms of both the current climate of ecological anxiety and the introduction of the federal government's multi-million-dollar Salmonid Enhancement Program.

Percy Wickett is a leading Canadian resource ecologist and has been on the staff of Nanaimo's Pacific Biological Station since 1945. For many years now he has specialized in fishery oceanography and he will be lecturing on The Ocean Environment and Fish for Commercial Fishermen.

The three lectures, which will be given in the Choral Room of the Music Building on Feb. 6, 8 and 13, between 7:30 and 9:30 p.m., will be of particular significance to the commercial fishermen but will have equal appeal for the layman and more especially for all those with a concern for the oceans and their fluctuating fish stocks.

A pioneer of the techniques that were developed in B.C. to allow Pacific salmon stocks to be bolstered by hatchery and spawning channel production, Percy Wickett has specialized in all aspects of the fishery for many years.

He is the first to admit that there is still a great deal to be learned about the multitude of factors that go to influence the salmon stock at any given time but adds: "After working on the subject for 15 years I feel I have been able to sort things out, at least in principle if not in detail."

"There is still so much we need to know and, while people do not always agree with my point of view, I do think I am on the right track. The trouble is that the oceans are so vast that it is hard to accept that their productivity can be affected in all sorts of different ways, by temperature, wind, salinity, and many other climatic variables."

He goes on to draw a parallel with an apple tree that fails to fruit one year after the buds have been nipped by a late frost. "The same sort of thing can happen with a salmon run to a particular river, or to a whole area. The difficult thing is working back through all the statistics to pinpoint exactly what went wrong and when."

Wickett plans to break each of his lectures up into two periods, passing on his knowledge and experience to his audience before becoming involved in the question and answer sessions that are sure to be stimulated by his presentations.

He will be covering all aspects of the province's ocean fishery, both in the open Pacific and in the Georgia Strait, and will illustrate his talks with maps and diagrams. "One thing many people still fail to realize," he says, "is that the ocean floor is anything but flat and monotonous."

"It's made up of all sorts of mounds and hollows and there are places far out to sea where there are pinnacles that come within 50 or 60 feet of the surface. Naturally these encourage resident fish populations and they can also have a big effect on tidal movements," he says.

The registration fee for the three lectures is $10 and further information can be obtained from the continuing education office in Sunset Square, Nanaimo.

Meanwhile, Nanaimo Mayor Frank Ney and the city's newly-appointed Fire Chief Tom MacDonald will assume unfamiliar roles at the Beban Park Arena today when they referee a broomball game between the RCMP and the firemen.

This between-periods attraction has been arranged as part of an over-all entertainment package highlighted by the annual meeting of the Malaspina College Mariners hockey club and an Alumni squad.

The evening's activities are timed to start at 8 p.m. and will include a chariot race between teams representing a number of college groups, among them the Ski Club, Business Club and Hotel and Restaurant Management students.

The Business Club is acting as sponsors for the evening and the alumni will be represented by Ray Johanson, Lindsay Valliere, Mike Laxton, Jim Morrison, Chuck Kingsett, Rick Dawson, Peter Rogerson, Mike Armstrong, Rich Haig, Greg Spencer, Brian Shearing, Brent Knelson, Rick Dutka, Bob Gold, Gord McMorran, Jeff Frketich, Mark Fiddick, Bruce Clarkson, Robin Grant and Hugh Macpherson.

In another Nanaimo-area development, a career spanning 47 years provided plenty of memories and the community of South Wellington last week had an occasion to recall those memories as they gathered to honor retiring principal Alex Ferguson.

Ferguson, who is also a city of Nanaimo alderman, was honored at a surprise ceremony at South Wellington school, and treated to the reminiscences of fellow staff, former pupils and the community.

Ferguson has retired as principal of South Wellington, and will retire in June as principal of Chase River school.

He began with the school district in 1931, and served the entire 47 years, taking breaks to attend university and to serve in the Second World War.

A former student, Nanaimo MLA Dave Stupich sent a letter, recalling his memories of Ferguson as a strict, but fair, teacher.

Taking part in the ceremonies were students at South Wellington, former students and staff and friends from South Wellington.

Schol board chairman Bill Holdom presented Ferguson with a replica of the key to the school, noting "South Wellington's always been Alex's school and now it will be his forever."

Parents top teachers

COURTENAY — A meeting to hear about the B.C. Parent-Teacher movement and the possibilities of forming local groups brought out 26 people to hear provincial federation president Ona May Roy.

Those present found parents outnumbering teachers by four.

Child abuse is a severe problem, Mrs. May told the group and added that the problem will be of major concern to the BCPTF in the coming year.

She also said the pupil-teacher ratio is of grave concern. Declining enrolment provides an opportunity to lower the ratio, she said but did not mention the financial implications of such a move.

Mrs. Roy said many young parents want a voice in education. They have been involved in the pre-school set-up and are not prepared to back off when the child enters regular school.

Discussion centred around having a voice in sharing power and determining philosophy. Mrs. Roy said PTAs can be effective in seeing that elected school trustees are knowledgable people.

Cumberland teacher Bob Riley asked Trustees Ruth McKellar the position of the school board on formation of a PTA.

Mrs. McKellar said she could not speak for the board because the matter had not been discussed. She added, "however any board which would deny any method of better community communication in educational matters, would be a foolish board."

Mrs. McKellar also said she preferred the idea of community information rather than just parent information. She agreed with the speaker who said the matter is really decided by the principal of each school.

Advertising brings product information to you

CANADIAN ADVERTISING ADVISORY BOARD

do it WITH DOMAN'S

THE VERSATILE
PARTICLE BOARD
FOR SO MANY JOBS AT HOME
ALL 4' X 8' SHEETS

3/8" SPECIAL 4.99
1/2" SPECIAL 5.85
5/8" SPECIAL 6.35
3/4" SPECIAL 7.50
PRESENT STOCKS

AND FOR CABINET DOORS
SEN FACED PARTICLE BOARD 4x8x3/4 ONLY 21.50
LIMITED STOCKS

FRESHEN UP FOR SPRING:
DO IT NOW AT SAVINGS WITH
BENJAMIN MOORES "MOORTONE"
QUALITY PAINT

INTERIOR LATEX SPECIAL
1 QT. REG. 3.55 2.85
1 GAL. REG. 10.95 8.75

SATIN FINISH ENAMEL
1 QT. REG. 4.55 3.65
1 GAL. REG. 15.15 11.99

PAINT THINNER Reg. 2.90 GALLON CONTAINER SALE 2.29
PURE BRISTLE BRUSH Reg. 3.19. 3" SALE 1.49
POLY FILLA 5-LB. BOX Reg. 3.19 SALE 2.59

MAC TAC
Decorative Patterns
IDEAL FOR LINING CUPBOARDS
Wall Coverings
Reg. 1.29 Lin. ft.
SALE PRICE 49¢ LIN. YD.
PRESENT STOCK ONLY

Spread The Good News On A
CORK BULLETIN BOARD
Neatly framed for added looks.
18"x24" Regular 4.95 SALE PRICE 3.95 each
24"x36" Regular 8.49 SALE PRICE 6.95 each

PARTICLE BOARD SHELVING
Storage Shelving at Super Price
3/4"x12"x96"
LIMITED STOCK
1.25 EACH

KV SHELVING
STANDARDS AND BRACKETS
Orange, yellow, avocado and white. Prefinished shelving of various types. Fix up those needed storage spaces around the house with these easy to install shelves, now at
25% OFF Regular Price PRESENT STOCKS ONLY

ECONOMY LUMBER
2"x4"-6'
BUNDLE OF 10 ONLY 2.99 BDL.
QUANTITIES LIMITED

VINYL CARPET RUNNER
GREEN and CLEAR
Specially Priced at 49¢ LIN. FT.

280 BAY ST.
BY THE BAY STREET BRIDGE
386-2151

BUILD TOGETHER WITH DOMAN'S

STORE HOURS:
MONDAY—FRIDAY
8:00—5:30
SATURDAY
8:00—5:00
USE YOUR CHARGEX OR CONVENIENT BUDGET ACCOUNT

2-3

Saturday Only

25% OFF

nylon and acrylic knit training suits.

Shop in person only Saturday and save on suits by Adidas, L7 and other well-known name makers.
Action or leisure wear bargains in many colors and styles.
Some have rugby stripes and kangaroo pockets, some with contrasting trims and hoods.
From men, women and children.

Broken sizes and colors.
Personal shopping only
Reg. 14.98 to 42.98

11.23 to 32.23

Sporting Goods, Dept. 261, Lower Main Floor

EATON'S

Good Evenings
Bob Glover • 6-25 till midnight
CFAX 1070

The Daily Colonist.
Section Two Saturday, February 4, 1978 Page 21

METRO TOYOTA
ESSO CAR CLINIC
TESTED USED CARS

Where are hospitality certificates?

'Grace only interested in her political image'

Beirnes
. . . she got out

By HUBERT BEYER
Colonist Reporter

Hundreds of restaurant and hotel employees have taken the provincial government's hospitality course since it was introduced more than four months ago, but only a few have received their certificates.

Helen Beirnes, a former Victoria alderman who designed the course for the government, said she is besieged every day by people who have taken the course and demand their certificates.

She said this "couldn't-care-less" attitude on the part of the government, particularly Tourism Minister Grace McCarthy, prompted her to resign from her job as co-ordinator of the hospitality program soon after it was launched.

Mrs. Beirnes said more than 600 people had taken the two-day course when she quit, but only about 70 graduates in Prince George ever received their certificates.

When those certificates were presented, she said, "the queen" (Mrs. McCarthy) decided that they weren't printed on the right paper. And ever since then, nothing had happened.

"In Victoria alone, more than a hundred people took the course and they never heard a thing from the government," she said.

Mrs. Beirnes said when she agreed to accept the assignment, not as a government employee but on an open-ended contract, she really believed Mrs. McCarthy wanted to help the tourist industry improve its image.

"But I was taken in. All she was interested in was her political image. It's all up-front with nothing to back it up," she said.

She said in the beginning Mrs. McCarthy had stressed the importance of the certificate.

"She told the industry that the certificate would be the criterion of a good and well-trained employee in the future."

Mrs. Beirnes said she might be accused of bearing a grudge, but added that all she was interested in was the effectiveness of the program which she put together.

The extreme difficulties under which she would have to work, she said, became obvious the day she started. There wasn't a filing cabinet and it took weeks before she got a secretary.

She never received any definite funding for the program, she said and when she was asked if she wanted to be a full-time government employee, she decided it was time to get out.

She said she expects similar results with the planned visit by tall ships during the Captain Cook bicentenary.

"To this day, they don't know what ships will come here, and I think they'll be lucky to get two," she said.

Mrs. McCarthy wasn't available for comment.

Nanaimo sets aside Bastion bridge funds

NANAIMO — An expenditure of about $370,000 has been approved by city council here for repairs to the Bastion Street Bridge.

The bridge, which was found to be in a deteriorated condition last year, connects downtown Nanaimo with scores of business and professional offices across what once was known as the Ravine, a filled-in arm of the sea.

Council approved proceeding with alternative of the Associated Engineering Services Report, estimated to cost about $366,630.

Plans for the repairs now will be prepared and tenders called, with the project returning for council's approval before awarding of tenders.

The city was forced to put a load and speed limit on the bridge, when the poor state of the structure was discovered.

In other traffic-related business, the council approved preparation for a referendum for downtown area ratepayers to provide more parking in the city's core.

The parking proposal, endorsed by the downtown parking commission and the City Centre Association, would provide 250 more spaces with a deck on the existing Gordon Street Parkade and 196 spaces by completion of the Bastion Street Parkade.

Also included in the plan are covered walkways leading from the Gordon Street Parkade and purchase of the Front Street parking area south of the Courthouse.

It has been estimated that the project would cost downtown property owners about 18.87 mills.

City hall staff was authorized to make preparations for a referendum on the project.

A request by the British Columbia Development Corporation, for temporary closure of Duke Point Road, was also granted.

BCDC said that they wanted to close the road while clearing goes on at the site of the proposed multi-million dollar Duke Point port and industrial project.

This work should be done by the end of March, BCDC said, and by then the corporation will file a subdivision plan showing proposed roads for the project.

A report, by city administrator Ted Chace, on proposed water supply for the Duke Point development, has been accepted by the Greater Nanaimo Water District and passed on to city council for study.

Chace's report studied tax gains to the city from the proposed development in relation to cost for water supply to Duke Point.

The water lines were estimated to cost $14.8 million, with annual debt charges of $1.2 million. Provincial contribution would reduce the annual charge to the city to $320,050, Chace said.

He estimated tax revenue from the project to be about $350,000, based on conservtive estimates of the value of the project of $70 million.

Aldermen also approved starting negotiations with developers of the Country Club Plaza shopping centre, for an agreement to provide services to the centre planned for the corner of the Island Highway and Norwell Drive, on the north side of the city.

The public works department told council that costs directly attributable to the project, including storm sewers, sanitary sewers, road works and water line upgrading would run to almost $300,000.

It was recommended that the developer pay $199,500 of these costs and the city $80,500.

The public works staff was authorized to discuss the proposal with the developer.

Barbers in the city will have a choice of their day off or, perhaps, have no day off at all.

After a request from local barbers, council passed an amendment to the barbershop opening bylaw, allowing the shops to stay open six days a week.

PREVUE WINNER

Mrs. W. H. Christmas, of 1326 Richardson, has won $300 in last week's Prevue Puzzle contest, getting all the answers correct. Mrs. Christmas, elated at her clean sweep, said she's been entering ever since the puzzle was started, and has come "pretty close" a couple of times before. She admits being a bit of a crossword freak.

Mrs. Christmas
. . . clean sweep

Waterfowl watch

Close look at waterfowl on Swan Lake is obtained by provincial cabinet ministers James Nielson and James Chabot during tour Thursday of Swan Lake-Christmas Hill nature centre. Naturalist Grace Barclay, left, conducted the tour.

—Colonist photo by Alex Barta

Plane on Salt Spring

Four-death crash called accidental

A coroner's inquest at Ganges has found that the deaths were accidental when a plane crash claimed four lives on Nov. 25. John and Wesley Zerk, of Nanaimo, and Roy and Sofia Zerk, of Port Alberni, were killed when the Cessna 210 they were travelling in crashed on the northwestern side of Salt Spring Island.

Five members of the six-man jury were able to reach a verdict and they ruled that no blame could be attached to any person in connection with the deaths. They had no recommendations to make.

The inquest heard evidence from Charles Baltzer of Mount Erskine Road, that the day was foggy and there was a cloud ceiling of 75 to 100 feet.

He and his family had heard a small aircraft circling overhead, Baltzer said. When it flew over the top of his house, he estimated its flying altitude to be about 150 to 180 feet. Within seconds, the plane had crashed and his wife had called the police.

Volunteer firemen Erling Jorgensen said he'd had a call on his monitor at 3:25 p.m., notifying him of the crash. He had gone to Collins Road, on the northwestern side of the island, where a search party was organized. Jorgensen found the wreckage of the plane about 200 feet above the road. He could find no signs of life in the four people at the crash site.

A statement taken in December from Mrs. John Zerk, wife of the pilot, said that her husband had taken off from Cassidy Airport Nov. 25. Weather conditions had been poor over Nanaimo and he had taken off to see if there was any improvement elsewhere. Over Ladysmith he had found conditions to be better and decided to proceed to Seattle. He had not consumed any liquor that day before he left, said the statement.

A report on an autopsy done on John Zerk said that no trace of alcohol or drugs had been found in his body. He had suffered multiple abrasions, fractures and ruptures.

A statement from the ministry of transport said that the plane had taken off from Cassidy at 1 p.m. and at 3:04 had contacted Nanaimo to advise the party was proceeding to Seattle. John Zerk had 650 hours of flying time, 150 of them in the plane that went down on Salt Spring. No evidence of mechanical failure had been found in the wreckage.

It was the second fatal plane crash on Salt Spring Island in one year. Earlier in the year, an RCMP officer was killed when the plane he was flying crashed on the south end of the island.

RCMP assured of new quarters

COURTENAY — Courtenay RCMP, the new subdivision and other support services will be housed in new quarters within an approximate two-year period.

RCMP subdivision officials announced that the federal public works has exercised its option to purchase property on Ryan Road, where the new quarters will be constructed.

The property on Ryan is located next to the Eagles Hall on two acres of land. The property was purchased from Ed Leakey. No price was announced.

Staff Sgt. J.J. O'Reilly of the subdivion said designs will now be sought and when a suitable design has been chosen tenders will be called. He estimated construction could begin within a year and occupancy within an 18-month period.

He said in addition to housing subdivision and the local RCMP detachment, the new building will also house any suport services such as identification and a dogmaster and dog, if those additional services are provided for the Courtenay area.

The site for a new RCMP headquarters has been a somewhat-controversial topic with residents of the Back Road, a short distance away from the present site, voicing very vocal oppositon to having the new building located near the residential area.

Barquentine enters race

A third tall ship, the three-masted Japanese barquentine *Osprey*, has entered the Tall Ships race this summer, the American Sail Training Association announced Thursday.

The 155-foot-long ship is owned by Parkwood Ltd. of Japan and will take part in all three legs — Hawaii to Victoria, Seattle to San Francisco, and San Francisco to San Diego — of the race marking Captain Cook bicentennial.

She will be crewed by midshipmen from Hokkaido.

Other vessels in the race are the 600-ton *Capitan Miranda*, a Uruguayan training vessel, and the 3,756-ton *Libertad* from Argentina.

Salt Spring showdown

Strong opposition voiced to school building

Strong opposition is being voiced on Salt Spring Island to the construction of a new elementary school at Fernwood, near the north end of the island.

Tenders have already been called for the building project, which is expected to cost about $570,000. Return date for tenders is Tuesday.

First opposition to the school came from the Gulf Islands Teachers' Association in December of last year. Plans for the school call for an activity room measuring 50 by 54 feet with a ceiling height of 16 feet. Change rooms and shower facilities were included in the original plans but have been deleted by the minister of education. The teachers' association wants to see change rooms and showers in the new school as well as an increase in ceiling height to at least 20 feet.

At a public meeting in Ganges in December, Gulf Islands school board was asked to delay construction plans while consideration was given to community involvement in financing additional space and facilities. It was proposed that a referendum be held to obtain the community's support.

On Dec. 15, school trustees decided not to delay in order that the school could be completed by September. The new school is to accommodate 160 elementary and 50 kindergarten students and will serve kindergarten to Grade 7. Reason for the project is to relieve overcrowded conditions at the elementary school in Ganges.

Last week the recently-formed Fernwood Parents Group met to discuss the project. The group charged that the size of the activity room as planned will not be adequate for teaching proper gym skills. The feeling was expressed that an addition to the existing school at Ganges would be a more logical step than building a new school in another area. The school board has said, however, that the building inspection department of the Capital Regional District would not grant a permit to make additions to the Ganges school.

Most recent discussion took place at a special school board meeting on Tuesday.

The board was asked by a delegation from the Fernwood group to cancel its plans for the school and put up a primary school in Ganges. A petition circulated to 68 people in the area to be served by the Fernwood School collected 50 signatures from residents opposed to its construction.

The board was told that factors contributing to the opposition were transportation, split classrooms, reduced facilities for students, poor location and quality of instruction.

Paul Jenkins outlined the enrolment figures for Salt Spring elementary school over the last few years and suggested the population was not increasing at the rate at which the school board believed.

The board was asked to reply to the Fernwood parents before making a decision to let a tender. Board chairman Ivan Mouat told the delegation that their proposal would be given consideration by the trustees before tenders were opened.

Next regular board meeting is scheduled for Thursday.

Taylor joins tight race for men's skating title

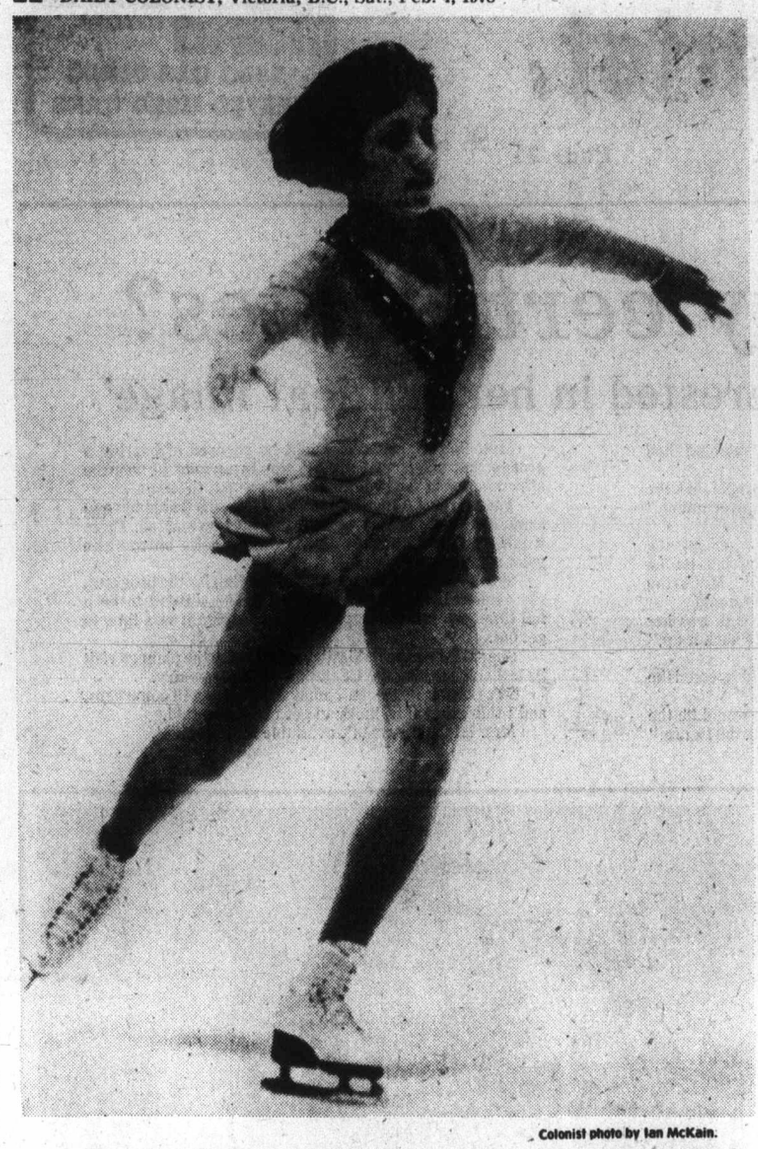

Colonist photo by Ian McKain.

Heather Kemkaran skating into senior ladies lead

By TOM KEYSER

A two-way battle for the senior men's gold medal at the Canadian Figure Skating Championships became a three-way fight Friday night, as Vern Taylor of the North Shore Winter re-asserted himself.

Taylor, who will turn 20 next month, drew top marks for his performance in the compulsory short program, outdoing Brian Pockar of Calgary and Jimmy Szabo of Coquitlam.

Pockar, 19, placed second in the program, worth 20 per cent of the senior men's over-all total, while Szabo was fourth. Gordon Forbes of Brockville, Ont., finished third.

In combined standings, Pockar assumes the No.1 position with a composite total of 7.5 ordinals in the compulsory figures and short program. Szabo, who led Pockar by a single ordinal following Thursday's figures, is now six and one-half back. Taylor stands third with 22.5, moving up from a disappointing seventh-place finish in the figures.

There are eight skaters competing..

Taylor, who finished third behind Pockar and retired champion Ron Shaver in last year's nationals, thrilled a crowd of about 1,500 at Memorial Arena with some spectacular jumping over a flawless segment.

His performance brought a shower of flowers from the appreciative audience. Pockar was right on his heels, also drawing an ovation and receiving a floral tribute. Each skater placed high in both required elements and presentation.

Szabo gained high marks for his presentation but lost favor with the judges in the required elements category.

Ken Moir, like Szabo from the North Shore Winter Club, stands seventh over-all after a seventh-place finish Friday.

Senior men complete their program in tonight's final event, free skating counting for 50 per cent of their total.

In senior women, Heather Kemkaren of Toronto took a commanding lead over the first two portions of her event. She collected seven ordinals to outdistance second-place Cathie MacFarlane of Calgary, who had 20. Janet Morissey of Ottawa was third with 22.

In over-all standings, Miss Kemkaren is well out in front of Miss Morrissey, seven ordinals to 23. Kim Scott of NSWC is seventh.

Dennis Coi of the North Shore captured the junior men's gold medal, following his stunning upset of world champion Daniel Beland in Wednesday's compulsories. Beland slipped to fifth in Friday's free skating, allowing Coi to take the medal. Beland was second over-all.

Henri April of Coquitlam finished sixth with a composite ordinal total of 43.

Pattie Black of Kitchener's Preston Figure Skating Club won the junior women's gold, easily defeating Sandra Leighton of Delta, seven ordinals to 25.

Yvonne Anderson of NSWC was third and Joyce Fordyce of the North Shore, in a disappointing finish, was sixth.

The team of Joanne French and John Thomas of Ontario were gold-medal winners in junior dance, narrowly defeating Lillian Heming and Murray Carey of Winnipeg.

Martine Vigouret and Alan Atkins of Vancouver were third and Cheryl Macdonald and Tony Preston, of Victoria's Racquet Club, completed the event 12th of 14 couples.

Lorri Baier of the Preston club took a lead in novice women, topping the ballots of all seven judges and Ronnie Unrau of the North Shore went ahead of the field in novice men.

Donna Martina and John Coyne of Ontario grabbed an early lead in novice dance, taking 10 ordinals. Second were Tracy Michael and Kerry Spong of Vancouver, with 10 ordinals.

The championships conclude tonight, with the exhibition of champions following Sunday at 2 p.m.

★ ★ ★

Novice Women
Compulsory Figures

	Ordinals	Points
Lorri Baier, Ont.	7	50.70
Jill Reid, Ottawa	15	57.45
Mary Kelly, Fredericton	26.5	44.57
Kelli Ann Ashbaugh, Ont.	28.5	44.71
Sherri Baier, Ont.	40	41.92
Wendy Lisoger, Vancouver	**42**	**42.79**
Charlene Wong, Que.	44	41.90
Tracey Wainman, Ont.	57	40.11
Renee-Ludvik, Toronto	60	39.19
Kathryn Osterberg, Alta	65	37.50
Linda Lafond, Que.	78	33.65
Vicki Coughey, Fredericton	84	31.98
Becky Gough, Ont.	90	30.58

Novice Men
Compulsory Figures

	Ordinals	Points
Ronni Unrau, Vancouver	**12**	**45.10**
Darin Mathewson, Windsor	17	44.79
Shaun McGill, Ont.	21.5	42.78
Campbell Sinclair, Ottawa	32	40.97
Robert Tebby, Ont.	36.5	40.72
Eric Hill-Whitson, Ont.	42	39.43
Tim Mills Ont.	42	39.78
Neil Paterson, Ottawa	63.5	36.85
Andrew Bourgeois, N.B.	62.5	37.38
Vince Johnston, Ont.	64.5	36.59
Paul Martini, Ont.	74.5	35.51
Bruno Delmaestro, Van	**78**	**34.24**

NOVICE DANCE
Compulsories

	Ordinals	Points
Donna Martini and John Coyne, Ontario	10	86.0
Tracey Michael, Coquitlam, and Kerry Spong, North Van	**18**	**82.6**
Karen and Leonard Warkentin, Van	**24**	**81.1**
Marie-France and Luc Laliberte, Que.	39	75.9
Marueen Fiermestad and Scott Murray, Ont.	39	75.6
Wendy Birch and Danny Sorley, Ont.	40	76.3
Rhonda and Jaime Greenwood, Ont.	44	75.5
Kerry Hozack and Werner Tars, Ont.	51	73.7
Suzanne Flemming and Bruce Langille, N.S.	56	71.2
Heather and Don Mitchell, Winnipeg	76	66.6
Susan Orr and David Wallace, Ont.	76	65.5
Marcie Brolund and Tim Tone, Alta.	77	67.5
Nancy Maybee and Toivo Heinsaar, Ont.	87	62.6

JUNIOR WOMEN
Final Standings

	Ordinals	Points
Patti Black, Ont.	7	124.10
Sandra Leighton, Richmond	**25**	**118.24**
Yvonne Anderson, N. Van	**22**	**118.16**
Valerie Jones, Brandon	30	115.02
Nancy Buys, Ont.	37	113.94
Joyce Fordyce, North Van	**42**	**113.92**
Josee Normand, Que.	45	112.32
Patti Nieth, Ont.	53	110.68
Jamie-Lynn Kitching, Que.	55	110.56
Orianna Scheck, Alta	71	104.60
Kate Pierson, Ont.	80	101.14
Laura Sheridan, Winnipeg	84	101.02
Kim Ridgway, N.B.	86	99.40

Free Skating

Black	9	69.1
Anderson	**24**	**65.6**
Normand	21	66.0
Leighton	**25**	**66.4**
Kitching	29	65.2
Jones	43	62.3
Buys	51	60.9
Fordyce	**50**	**61.8**
Nieth	67	57.8
Sheridan	70	56.1
Pierson	77	53.9
Scheck	80	53.2
Ridgway	91	50.2

SENIOR WOMEN
Combined Standings
Figures and Short Program

	Ordinals	Points
Heather Kemkaran, Toronto	7	68.52
Janet Morrissey, Ottawa	23	62.48
Cathie MacFarlane, Calgary	22	62.28
Peggy McLean, Calgary	27	61.84
Deborah Albright, Toronto	33	60.16
Deborah-Lynn Paul, Edmonton	35.5	60.36
Kim Scott, Kamloops, B.C.	**49**	**56.48**
Elizabeth Purtle, Scarborough, Ont.	60	54.08
Sandra Glaab, Welland, Ont.	61.5	53.12
Sandra Mattiussi, Dundas, Ont.	67	52.00

Short Program

Kemkaran	7	30.56
MacFarlane	20	28.20
Morrissey	22	27.76
McLean	34	27.04
Albright	34	26.64
Purtle	45	25.76
Scott	**43**	**26.12**
Paul	48	25.60
Mattiussi	62	24.12
Glaab	70	21.96

SENIOR PAIRS
Compulsory Program

	Ordinals	Points
Sherri Baier, Mitchell, Ont., and Robin Cowan, Waterloo, Ont.	9	29.60
Lee-Ann Jackson, Brantford, Ont., and Paul Mills, Cambridge, Ont.	17	27.72
Susan Gowan and Eric Thomsen, North Vancouver	22	27.32
Sharon Hallett and Craig Pearce, North Vancouver	22	27.00

JUNIOR MEN
Final Standings

	Ordinals	Points
Dennis Coi, Vancouver	**7**	**124.44**
Daniel Beland, Montreal	16	118.18
Brian Orser, Ont.	22	116.08
Kevin Parker, Ont.	25	115.18
Paul Mills, Ont.	44	108.88
Henri April, Coquitlam	**43**	**108.54**
Rick O'Neill, Toronto	51	107.90
John Thomas, Ont.	58	106.74
Peter Mellon, Ont.	61	105.80
David Muir, Que.	62	105.24
Gary Paterson, Ottawa	73	102.90

Free Skating

Coi	**7**	**67.6**
Parker	15	63.3
Orser	31	61.0
Mills	29	61.4
Beland	33	60.9
Thomas	43	59.5
April	**53**	**58.5**
Paterson	49	58.3
Mellon	65	56.2
Muir	71	54.6
O'Neill	66	55.3

JUNIOR DANCE
Final Standings

	Ordinals	Points
Joanne French and John Thomas, Ont.	12	122.84
Lillian Heming and Murray Carey, Winnipeg	11	122.88
Martine Vigouret and Alan Atkins, Vancouver	**24**	**117.20**
Kelly Johnson and Kris Barber, Ont.	26	116.00
Gina Marie Au Coin and Peter Ponikau, N.S.	38	113.64
Marianne Van Bomme Belmont and Wayne Deweyert Ont.	40	109.88
Debra Lynn Anderson and Tom Kalweit, Toronto	54	106.40
Sylvie Ethier and Jean Bernier, Montreal	55	106.76
Melissa Goodman and Tim Dunbar, B.C.	**61**	**103.52**
Teri-Lyn Black and David Dunstan, Toronto	76	99.18
Wynne Ann Pike and Blake Miller, Nfld.	76	99.68
Cheryl Macdonald and Tony Preston, Victoria	**79**	**99.88**
Susan Sowerby, and Terry Hale, N.B.	90	95.70
Christine and Dominic Pike, St. John's Nfld.	93	93.90

Free Dance

Heming and Carey	14	61.4
French and Thomas	20	61.0
Johnson and Barker	24	59.6
Vigouret and Atkins	**24.5**	**59.0**
Au Coin and Ponikau	30	58.0
Anderson and Kalweit	47	55.6
Van Bommel and Deweyert	48.5	54.8
Ethier and Bernier	63.5	53.2
Goodman and Dunbar	**64**	**52.4**
Macdonald and Preston	**71**	**51.2**
Pike and Miller	72.5	51.2
Black and Dunstan	75	50.9
Pikes	91	47.3
Sowerby and Hale	90	47.1

JUNIOR DANCE
Compulsories

	Ordinals	Points
Joanne French and John Thomas, Ont.	9	61.84
Lillian Heming and Murray Carey, Winnipeg	13	61.48
Martine Vigouret and Alan Atkins, Van	**23**	**58.20**
Kelly Johnson and Kris Barber, Ont.	34	56.40
Gina Marie Au Coin and Peter Ponikau, N.S.	37	55.64
Marianne Van Bommel and Wayne Deweyert, Ont.	38	55.08
Sylvie Ethier and Jean Bernier, Que.	47	53.56
Melissa Goodman and Tim Dunbar, B.C.	**59**	**51.2**
Debra Lynn Anderson and Tom Kalweit, Toronto	66	50.80
Cheryl MacDonald and Tony Preston, Victoria	**78**	**48.68**
Wynne Ann Pike and Blake Miller, Nfld.	78	48.48
Susan Sowerby, Moncton, N.B., and Terence Hale, N.B.	81	48.60
Teri-Lynn Black and David Dunslan, Toronto	82	48.28
Christine and Dominic Pike, Nfld.	90	46.60

The Original Knight
SOLUNAR TABLES
When To Fish Or Hunt

According to the Solunar Tables calculated for this area, the best times for hunting and fishing for the next 48 hours will be as follows (times shown are Pacific Standard):

Minor	Major	Minor	Major
A.M.		P.M.	
TODAY			
1:15	8:00	1:50	8:30
TOMORROW			
2:10	9:00	2:45	9:30

Minor periods, shorter duration, light type.
Major periods, lasting 1½ to 2 hours are shown in bold.

jim tang

TELEVISION, otherwise so mediocre that there are rumors some school children have taken to doing their homework, embraced sport enthusiastically because it provided ready-made plot, cast and audience. But television couldn't leave a good thing alone, and sport is being smotheringly squeezed into the make-believe world of show business.

There is no better example of what that means than the build-up for the 12th showing of the extravagantly-named Super Bowl. Over-long and unimaginative it has to rate as one of all-time television bores. Listening to the drivel delivered before, during and after the game, and watching the people who delivered it, brought back fond memories of Danny Blanchflower, who in his soccer-playing days was one of the best halfbacks in Britain.

It's 11 years ago since Blanchflower, who played at Royal Athletic Park for an Irish Football Association team in a 1953 international match, had a one-shot experience as a U.S. television commentator.

That was in the early days of the North American Soccer League, and Blanchflower, who will ever be remembered by Aston Villa fans, was a delight. One of the few great athletes who has been able to express himself clearly and knowledgeably about his game, he gave viewers the status of being able to see what the cameras were showing them and commented with an admirable frankness which didn't leave the impression he was knocking the game even when it was critical. Blanchflower, never to be mistaken as the Howard Cosell of his day, really told it like it was. But television cannot relate honesty to a sales pitch, and Blanchflower's days were numbered from his first telecast.

It wasn't long before he was called into a CBS office, where a couple of somewhat-embarrassed network officials struggled to find a delicate way of telling him he couldn't be his own man as a soccer commentator.

Blanchflower was told that there were objections to part of his comment in the previous game--the part in which he pointed out that the St. Louis goalkeeper was responsible for a goal because he was out of position. When Blanchflower protested that he was only telling the truth, it was suggested that he could have declared that the goal was the result of a great shot.

"There are," he was told, "two truths—a positive truth and a negative truth. We want you to be positive and say it was a good play rather than bad."

Blanchflower heard later that some team owners didn't like his comments and that high network officials thought he was knocking the product they were trying to sell. No attention was paid to much appreciative comment about Blanchflower's commentating, including a New York Times review of the first NASL telecast in which John Gould wrote that "The game was chiefly noteworthy for the distinctive commentary of Danny Blanchflower."

★ ★ ★

DISTINCTIVE describes well Blanchflower's year-later Sports Illustrated account of his U.S. television experience. Ten years may have passed, but the words fit even better now than they did then.

"Sports TV," said Blanchflower, "does not have the same critical facility as sports journalism. The TV companies are co-promoters. They have to sell the product to sponsors and to the viewers. The TV producer fears an announcer with a mind of his own. He prefers a mechanical idiot who will get him in and out on cue, a sweet-talking tape-recorder with the tones of an old fair-grounds barker--'Come along folks...see the greatest show on earth.' They will buy the announcer's soul and preach to him of two truths, and if he can eliminate the negative in his voice he will be a joy in producer-land forever.

"TV is an intruder at a sports event, and should always be kept in place. It should not be allowed to change important details of the event to suit its own ends. But because it is a very presumptuous being, television thinks the world belongs to it.

"In time, television's attitude can do sport great harm. It can undermine its values and lead to the worship of false idols. As the newspapers once carried news of the sporting dream across the land, TV now carries the vision of it to every small boy, young and old. A young player can see a colorful, moving image of his sporting idol. He has a clear picture of what style to mimic. All the coaching in the world could not replace that advantage, but the boy must be informed of the difference between aimless movement and good action. The picture should be given an honest definition by the commentary.

Sport is a wonderfully democratic thing, one of the few honorable battlefields left. It is a conflict between good and bad, winning and losing, praise and criticism. Its true values should be cherished and protected. They do not belong to owners of athletic franchises or to TV companies. Any small boy, anywhere, who kicks a ball owns a piece of the action. Everybody enjoys exaggeration and romance in a sporting story, but deliberate lying and cheating for profit is something else."

And so are Phyllis George, Brent Musberger and Irv Cross. And, of course, Cosell.

Sizzling Cougars climb to second

Victoria Cougars, riding their biggest wave of the season, have balanced their record and are now a second-place club.

It all happened Friday night in Regina, where the surprising Islanders, hottest club in the Western Canada Hockey League, remained unbeaten in their toughest test of the season by scoring the last two goals of the game to knock off Regina Pats, 7-5.

It was the sixth road game in eight days and the fifth win in an unbeaten streak of seven games which has pushed the Cougars ahead of New Westminster Bruins and Seattle Breakers, who were passed Friday when they faltered in the last period and lost, 5-6, to Saskatoon Blades.

Gary Lupul, Curt Fraser, Bob Jansch and Dennis Fenske continued scoring surges which have paced the Cougar climb.

Lupul, who has seven goals in his last five games, had two goals and two assists. Fraser, who now has 33 goals for the season and five in the last three games, also scored twice. Jansch, at 30 for the season, got his sixth goal in seven games and Fenske, who set up Mike Shields for the winning goal, scored for the third straight game.

Cougars, who had period leads of 3-0 and 5-3, were caught just before the midway point of the third period. But Shields scored 14 seconds after Clarke Bacala had shot the 5-5 goal and Fraser clinched it at 19:32 with an empty-net goal.

Cougars are now two points ahead of the Breakers, four ahead of the Bruins and eight behind Portland Winter Hawks.

In Saskatoon, a four-goal third period gave made it a successful WCHL coaching debut for Gary Peters and ended a winless streak at 13 games for the Blades. Ken Federko started and ended the winning rally, his winning goal coming at 15: 18

In Friday's other game, Brandon Wheat Kings and Calgary Wranglers both scored six times.

First Period

1. Victoria, Jansch 30 15:21
2. Victoria, Fraser 32 (Lupul, Robinson) 17:07
3. Victoria, Lupul 22 (Lang) 19:33

Penalties—Cochrane V 15:59, Cochrane V 18:17.

Second Period

4. Regina, Wappel 0:44
5. Regina, Clackson (Bacala, Wappel) 3:41
6. Victoria, Fenske 10 6:06
7. Victoria, Lupul 23 (Heck, Giroux) 8:30
8. Regina, Minor (Graham, Veitch) 18:55

Penalties—Switzer R, Robinson V minors, majors 5:31, Jansch V 13:05, Fenske V, Minor R 13:58

Third Period

9. Regina, Korman (Switzer, Wickenheiser) 7:26
10. Regina, Bacala (Clackson) 9:41
11. Victoria, Shields 11 (Willgress, Fenske) 9:55
12. Victoria, Fraser 33 (Lupul) 19:32

Penalties—Spencer V 5:29, Lang V major, Fenske V misconduct, Switzer R minor major 14:50.

Shots on goal by
Victoria 12 9 7—28
Regina 10 11 12—33

Goal—Amiss, Victoria; Ansell and Dumba, Regina.

Attendance—2,600.

SEATTLE (5)— Ryan Walter 2, George Buat 2, Russ Wilderman; **SASKATOON (6)**— Ken Federko 2, Doug Archibald, Dan Bent, Bill McNaught, Frank Disciglio. Attendance 2,119.

BRANDON (6)— Laurie Boschman 2, Bill Derlago, Ray Allison, Don Hobbins, Don Gillam; **CALGARY (6)**— Glen Wylie 2, Ray Mawhinney, Randy Markewich, Brian Law, Bill McLean. Attendance: 3,841.

Eastern Division

	P	W	L	T	F	A	Pts
Flin Flon	52	28	18	6	291	252	62
Brandon	48	25	11	12	270	210	62
Regina	53	23	25	5	258	290	51
Saskatoon	47	13	31	2	228	279	28
Central Division							
Lethbridge	54	27	22	5	249	236	59
Billings	50	26	20	4	249	229	56
Medicine Hat	48	14	27	6	188	235	34
Calgary	50	13	29	8	217	301	34
Western Division							
Portland	46	25	13	8	227	188	58
Seattle	45	20	17	8	221	196	48
VICTORIA	50	21	21	8	240	237	50
New West.	46	18	18	10	216	201	46

Next game: Tonight — Seattle at Medicine Hat.

UVic hoop clubs pad league leads

EDMONTON--University of Victoria teams swept past University of Alberta opposition Friday night to strengthen their first-place standing in the Canada West University Athletic Association basketball leagues.

UVic Vikettes, who have dominated the women's league for three seasons, stretched their winning streak to 55 games by outscoring the second-place Pandas, 70-54, and stretch their lead to 12 points.

Victoria's Vikings had it tougher, and needed to rally in the second half to get past the Golden Bears, 89-84, and stay four points ahead of Calgary Dinosaurs, who were 108-87 Friday winners over Saskatchewan.

Carol Turney, who scored 19 points in each half, led Vikettes with 38 points. The winners had a 31-20 lead and were in control all the way in registering their 15th win of the season.

Craig Higgins sparked Vikings in their successful rally, scoring all of his 15 points in the second half. The scrappy Golden Bears were 50-39 leaders at the intermission, but the Vikings pulled even at 60-60 and fought it out from there, clinching when Rob Parris sank two free throws 23 seconds from time.

Reni Dolcetti led Vikings with 25 points and league scoring-leader Billy Loos contributed 21.

UVIC VIKETTES (70): Mairi Anne Longmore 4, Jan Turner 2, Carol Turney 38, Leslie Godfrey 2, Marg Mainwaring 10, Ronni Hind 2, Shelley Godfrey, Luanne Hebb 12, Yeta DiLalla, Patti Pesklevits.

ALBERTA PANDAS (54): Glynis Griffiths 8, Karen Johnson, Gail Braithwaite, Maureen Wild, Sarah Van Tighem, Nancy Spencer 4, Lori Chizik 12, Lorraine Glass, Janet Bosscha 8, Faith Rostad 8, Trix Kannekens 6, Sherry Stevenson 8.
dash=dash=dash

UVIC VIKINGS 89): Craig Higgins 15, Rob Parris 12, Chris Hebb 8, Iari Heyde-Lay 2, Reni Dolcetti 25, Lorne Dakin 6, Billy Loos 21, Ted Anderson, Mickey Welder, Grant Boland.

ALBERTA (84): Keith Smith 12, Colin Fennell 2, Brent Patterson 6, Mike Abercrombie 10, Leonard Davidiuk 15, Pat Roonet 21, Mark Jorgenson 18.

Legion snatches win

Esquimalt Legion erupted for three goals in 43 seconds midway through the third period Friday night at Esquimalt Sports Centre at shade Oak Bay Trios 5-4 and snap a five-game losing streak in South Vancouver Island Junior B hockey action.

Mark Leach, Pat Duncan, Murray Allen, Terry Parson and Mark Eckstrom scored for the winners who trailed 1-3 after 20 minutes and 2-4 entering the third period. Rob Wilson with a pair, Clay Bertoia and Don Turcotte scored for the Trios who got sparkling goalkeeping from Paul Vaesen. Vaesen kicked out 30 shots while Rick Barry in goal for Esquimalt made 28 stops.

Fuller Lake and Saanich share the lead in the double round-robin playoff with 4-1-1 records at the halfway mark, while Oak Bay is 2-4 and Esquimalt 1-5.

Walker faces leg surgery

AUCKLAND, N.Z. (Reuter) — John Walker, the Olympic 1,500-metre champion, is to have an operation on his right leg in an attempt to cure persistent muscular trouble. Walker hopes to be recovered in time to train for the Commonwealth Games in Edmonton in August.

WHA

	G	W	L	T	F	A	P
New England	51	30	17	4	211	166	64
Winnipeg	48	28	18	2	226	155	58
Houston	48	24	21	3	171	173	51
Edmonton	49	25	23	1	186	178	51
Quebec	47	24	21	2	207	204	50
Cincinnati	50	21	27	2	176	199	44
Birmingham	48	21	25	2	168	184	44
Indianapolis	49	15	30	4	149	207	34

EDMONTON (6) — Blair MacDonald (14th, 15th, 16th, 17th), Joe Micheletti (10th), Bill Flett (23rd); NEW ENGLAND (3) — Jim Mayer (9th), Brad Selwood (4th), Danny Bolduc (2nd). Attendance: 8,012.

HOUSTON (0); CINCINNATI (1) — Rick Dudley (14th). Attendance: 5,352.

QUEBEC (4) — Matti Hagman (19th), Steve Sutherland (13th), Marc Tardif (40th), Paulin Bordeleau (26th); INDIANAPOLIS (5) — Claude St. Sauveur (22nd, 23rd), John French (4th), Kevin Devine (10th), Ray Adduono (1st). Attendance: 5,333.

Wendy ousted

MISSISSAUGA, Ont. (CP) — Isabel Fernandez of Colombia used sharp passing shots to defeat Wendy Barlow of Victoria Friday to advance to the second round in qualifying for a $20,000 women's tennis tournament which begins Monday.

Nuss Fernandez emerged with a 6-4, 7-5 win over the Victoria player who is ranked No. 2 in Canada.

In another first-round match, Kathy Morton of Cambridge, Ont. defeated Sye Black of Missisauga, 6-2, 6-3.

Eight spots are open for the tournament in which 32 players will compete.

Rams thrash Roadrunners

Mt. Douglas Rams, getting 23 points from Russ Mosher, crushed Reynolds Roadrunners, 54-30, in a senior boys high school basketball game played Friday night at Reynolds.

Victory moved the Rams into second place in the "B" division, two points behind the unbeaten Oak Bay Bays, who have three games in hand. Roadrunners remained in a third-place tie in the "A" division.

U.K. soccer

LONDON (CP) — Results of Friday's United Kingdom soccer matches:

English League
Division 3
Tranmere 0 Cambridge 1

Division 4
Southend 2 Scunthorpe 0

U.S. cautioned on soccer changes

LONDON (AP) — Bobby Moore, the soccer star who led England to its World Cup triumph in 1966, sounded a warning to the men who run the game in the United States.

"They must not change a few rules and turn the game into a North American version of soccer," Moore said. "In that way they could become isolated from the rest of the world."

Moore, after a long career in the English League with West Ham and Fulham, is back in Britain after a spell with San Antonio of the North American Soccer League.

"Soccer has made a lot of progress in the United States, but it is not yet really established there," he said.

"The crowds do not really understand the game in the way it is understood in Europe. They are a little naive. But you go to watch what you like and what you enjoy, and clearly the American public is beginning to enjoy soccer.

"It could be a tremendous sport in the United States in the future."

Moore was talking at a luncheon of the British Sports Writers' Association.

He said he approved of one innovation in American soccer — a rule making it possible for players to be offside only within 35 yards of the goal.

"If that rule was universally adopted it could be a good thing for the game," Moore said.

Under the rules of the World Soccer Federation (FIFA), players are ruled offside anywhere in their opponents' half of the field. Some teams are accused of spoiling the game by exploiting offside tactics — deliberating making their opponents offside so that the game is being constantly interrupted.

Moore added: "The danger is that the Americans will try more rule changes of this kind, and go to far. They must not get too far out of line with world rules, if they are to have any hope of taking part in world soccer in the future."

Final
TELEPHONE 383-4111
CLASSIFIED 386-2121

The Daily Colonist.

Showers, high 9
Weather Details on Page 2

Vancouver Island's leading newspaper since 1858

No. 45 — 120th Year — Victoria, British Columbia, Saturday, February 4, 1978 — 15¢ Daily, 30¢ Sunday

HANOI'S AMBASSADOR TO UN NAMED IN SPY CASE, ORDERED EXPELLED

U.S.-Viet flap: Envoy refuses to go

WASHINGTON (Reuter) — The United States and Vietnam were locked in a diplomatic tussle Friday as Vietnam's UN ambassador declared he would defy a U.S. expulsion order served after he was named in a spying case.

Ambassador Dinh Ba Thi, the first UN mission chief ever asked to leave the United States, announced in New York that the expulsion was "totally unacceptable" and that he would continue to carry out his duties.

The statement came five hours after the U.S. state department declared him *persona non grata.*

Officials in Washington immediately studied possible actions to enforce the expulsion, which was decided at the level of State Secretary Cyrus Vance.

They said they do not regard Thi's statement as a formal reply to the note of expulsion.

A state department spokesman said: "We requested him to leave and we assume that he will do so."

The Vietnam statement said the U.S. charge against Thi is a fabrication and attempt to slander the Socialist Republic of Vietnam.

Vietnam categorically rejected this "blatant action, which is detrimental to the normalization of relations between" the two countries, the statement said.

"The fact that the U.S. government invented most brazen pretexts to compel Ambassador Dinh Ba Thi to leave the United States is an action completely contrary to the charter of the United Nations and the headquarters agreement between the United Nations and the United States," it went on.

"For these reasons, Ambassador Din Ba Thi will continue to carry out normally his duty as the representative of the Socialist Republic of Viet Nam to the United Nations."

The statement ended with an appeal to representatives of member states, in the interests of safeguarding the charter and of justice, "to condemn this blatant, illegal action of the U.S. government and lend strong support to the correct stand of Viet Nam in this question."

Representatives of Communist countries conferred behind closed doors Friday night to consider the U.S. move against one of their members.

They were expected to issue a statement of protest

Page 2—U.S.-Viet

Barber — Mair

. . . cabinet ministers incompetent to drive cabs?

BARBER URGES FRESH LOOK IN THE MIRROR

Bearded MLA Charles Barber wants Labor Minister Allan Williams to take another look at chin-whiskers.

In a letter to Williams, Barber, a Victoria New Democrat, requested the minister to take another look at complaints by taxi drivers who claim they were fired because they wouldn't shave.

"It amazes me that anyone would think that a well-kept beard is somehow a reasonable ground for dismissal," Barber wrote. "I wouldn't want to think that Rafe Mair or Jim Hewitt were incompetent to drive taxis, and I'm sure you wouldn't either."

Both Mair, minister of consumer and corporate affairs, and Hewitt, minister of agriculture, are bearded.

Neil Bailey claims he was fired by Victoria Taxi because of his beard. Williams has declined to establish a board of inquiry to probe the allegation.

Alps avalanches claim 15

● Picture on Page 2.

GENEVA (Reuter) — At least 15 persons were feared dead after strong winds sent avalanches crashing down the French, Italian and Swiss Alps late Thursday and early Friday.

Police said five persons were killed and five injured when snow engulfed their mountain chalet at le Tour in the French Alps. In nearby Lavancher rescuers searching for four French vacationers said they had given up hope of finding them alive after they were caught in an avalanche Thursday.

In the Italian town of Aosta police said a Belgian couple, a child and three Italians were killed when their cars were engulfed in a snowslide on a mountain road leading to the ski resort of Cervinia.

In the French Alps, search teams looked for two snowplow drivers and a young girl, missing in snow storms since Thursday night.

Italian police said rescue teams dug out two other persons alive on the road.

In France, four persons were killed, two were missing and two injured when a mountain chalet was swept away by a snow fall near the winter resort of Chamonix, police said.

In Switzerland, avalances blocked roads and railways and cut electricitiy supplies, leaving many people stranded.

No deaths were reported in Switzerland but a train engineer and a passenger were badly injured Thursday when part of a train left the rails and plunged into a ravine near the Rhone Valley town of Brigue.

—Colonist photo by Ian McKain

Real meat for a political sandwich

Offering something to chew on between the blandishments of Social Credit and Liberal campaign offices on Oak Bay Avenue, Monterey Market couldn't resist posting a sign in its window saying "Our bologna is real!!!" As a garnish for the sandwich, Conservative headquarters is just out the of picture on the extreme right.

CBC rejected forces' plea to warn Inuit

YELLOWKNIFE (CP) — The refusal of local CBC stations to broadcast explanations in the native languages of the unusual activity accompanying the hunt for a fallen Soviet satellite has been criticized by politicians and Canadian military officials in the Northwest Territories. *(See also Page 14.)*

"We will be asking the government to put pressure on people in the high echelons of the CBC to make emergency broadcasts, to explain in detail developing situations," Great Slave Lake councillor Richard Whitford said Thursday.

Whitford said the military officer who asked the CBC for special broadcasts was "appalled" when he could reach no agreement with CBC staff.

"They should have been more community conscious—radios are often the only form of communication in these isolated communities," he said. "It's not as if we are in Toronto where there are lots of other outlets."

On Wednesday, Whitford told territorial council members about the fears of many of the 250 Indian residents of Snowdrift, about 100 kilometres southwest of Fort Reliance on the edge of Great Slave Lake, when they saw military aircraft flying low and strangely-attired men pacing the tundra. The residents do not speak English.

The military crews were searching for radioactive fragments from the Soviet satellite that fell to earth in the territories late last month.

Whitford said he was asked by Snowdrift residents Sunday to provide an explanation about the military presence and he in turn asked Canadian forces officials to do it.

The military asked the local CBC radio station to make special broadcasts in Chipewyan and English that would add background information to the regular news broadcast.

The CBC rejected the request and the military finally flew a group including interpreters to the community Tuesday for a public meeting.

POLICE STRIKE LOOMS AGAIN IN MONTREAL

MONTREAL (UPI) — Quebec provincial police were put on standby Friday should trouble erupt during a work slowdown by the Montreal Urban Community's 5,200 unionized policemen.

The slowdown came after the policemen's shop stewards rejected contract proposals, mainly because the city refused to implement a four-day work week until next year.

Police abandoned routine patrols in the city and were responding only to injury and armed robbery calls.

There were also reported cases of patrolmen, with sirens blaring, racing through downtown streets for no apparent reason.

But the chief MUC negotiator said public security was not endangered.

Pierre des Marais said, "I have met with the director of the police force and have been assured that for the time being that the situation is under control."

Police illegally instituted a four-day week schedule for several days at the beginning of the year, until the city obtained court injunctions.

Blais stirs storm in dodging queries

OTTAWA (CP) — Canada's new solicitor-general, Jean Jacques Blais, stirred up a storm of criticism in the Commons Friday when he brushed off questions about judicial inquiries into illegal RCMP activities.

An apparently surprised Blais, just two days in the solicitor-general's portfolio, later said he was merely trying to follow the practice of his predecessor, Francis Fox — and he would immediately attempt to find out what practice Fox did follow.

Blais was accused of degrading and gagging Parliament, making MPs impotent, stonewalling, reducing Commons proceedings to a travesty and starting his new job in a dangerous direction.

Progressive Conservative MPs said Blais had created a modern Black Friday, a reference to a the bitter day in 1956 when the CCF (now NDP) lost a fight to stop pipeline legislation in circumstances they considered unfair.

Ironically, moments after the uproar, Deputy Prime Minister Allan MacEachen tabled legislation governing construction of a northern gas pipeline.

Allan Lawrence (PC-Northumberland-Durham), former Ontario attorney-general who asked Commons Speaker James Jerome to rule on the opposition complaints, said if Blais plans to continue to refuse comment on evidence before the RCMP inquiries "then he'd better resign."

"It reduces the proceedings of this House to a travesty, to a state of impotency on an important political matter," Lawrence said.

MacEachen defended Blais, saying the government agrees with his position. He accused critics of attempting to turn the Commons from "a purely political theatre into a judicial inquiry."

Stuart Leggatt (NDP-New Westminster) who prompted the replies from Blais which sparked the criticism, said the new minister "has degraded the Parliamentary process to an incredible degree."

Leggatt had asked Blais to comment on contradictions between RCMP testimony to the royal commission and statements by Prime Minister Trudeau and Fox on illegal mail opening by the police force. Trudeau and Fox said

Page 2—Blais

UN office seized

SAN SALVADOR (AP) — Two dozen leftist guerrillas seized the United Nations information centre here Friday, took at least five Salvadorian hostages and demanded the release of political prisoners in El Salvador, witnesses said.

Inside

Heaven's orchestra bedevilled by split —Page 3

Talks continuing in pen standoff —Page 8

Roving Rovers rattle region —Page 15

Developer denies aiding ex-bank chief —Page 17

Background	5
Bridge	34
Church News	18, 19
Classified	33-46
Comics	32
Crossword	35
Editorials	4
Entertainment	23-27
Family	29-31
Finance	10-13
Marine Calendar	17
Names in the News	3
Provincial Court	17
Sports	22-25
Your Good Health	31

Doctor Death stalks elderly across U.K.

LONDON (AP) — A bogus medical man, dubbed Doctor Death by headline writers, is being hunted by police in England for leaving a trail across the country of elderly women he has drugged and robbed, Scotland Yard said Friday.

"It would be surprising, in view of the man's behavior, if someone has not already died at his hands, especially if they have fallen unconscious and been left alone," a Yard spokesman said.

The Yard said it knows his identity but would not immediately name him. He is aged 49, has a bluebird tattooed on his right arm and has used about 18 aliases in the last 10 months, the police said.

Western England police at Poole, Dorset, said the latest of his 50 known victims was still in a coma Friday in hospital after she was drugged at her home.

Police said the man is a skilled confidence trickster, posing as a doctor or health worker.

An 84-year-old woman at Porthleven, Cornwall, was a typical case.

"He was such a kind man," she told a reporter. "He said 'I've got some stuff which will do you good.' I took it—thick, yellow stuff—and next thing I woke up in hospital." Missing from her home were her $136 savings.

Police put Doctor Death's total haul of cash at more than $9,750.

Ministers' homes searched

FREDERICTON (CP) — CBC radio in New Brunswick says the homes of two New Brunswick cabinet ministers have been searched under warrants obtained by the RCMP.

The network says searches were made Thursday at the homes of Municipal Affairs Minister Horace Smith and Finance Minister Lawrence Garvie.

Neither minister would confirm the activity.

Earlier Friday, radio station CFBC, Saint John, said searches had been carried out at Progressive Conservative party headquarters in Fredericton and at a private residence.

It quoted party workers as saying police remained in the PC headquarters offices for about 20 minutes, but took no material with them when they left.

RCMP declined to comment on the matter.

The reports follow release last week of the finding of a judicial inquiry into allegations the provincial government tried to thwart an RCMP investigation in 1973 of alleged kickbacks to the governing PC party.

A judicial inquiry found no evidence to substantiate suggestions the government tried to interfere in the matter, as alleged by Opposition Leader Robert Higgins. Higgins resigned last week as leader of the Liberal party because the report failed to substantiate his charges.

Good Evenings
Bob Glover • 6:25 till midnight
CFAX 1070

The Daily Colonist.
Section Two · Saturday, February 4, 1978 · Page 21

METRO TOYOTA
ESSO CAR CLINIC
TESTED USED CARS

New hospital: 'Little people' say get on with job

Vic General workers speak their mind for the first time

By DON COLLINS
Colonist Reporter

They call them "the little people."

Individually, they don't have the kind of names that give them community prominence. And they don't command political clout.

You might pass most of them on the street without knowing them.

JUST SO MANY faceless, nameless people blending into the crowd.

"These are the little people who make an old hospital like Victoria General the good kind of hospital it is, and it is because of their concern over the whole question of expanded hospital facilities that they are breaking their silence," a Hospital Employees' Union source said Friday.

Until now the verbal tug-of-war over the fate of the planned Helmcken Road Hospital has remained pretty much with the politicians and the medical profession. It has largely been a debate over the merits of going ahead at Helmcken with the split-hospital concept, or staying with the "whole" by expanding Victoria General.

NO ONE SEEMS to have given any thought to the people who staff Victoria General, including the 600 or so in the HEU who tend to everything from specialized technical jobs and practical nursing, to laundry work, dishwashing and other chores that are often tedious and unattractive but self-satisfying.

But now they are starting to come out of the shadows on their own because of what union informants say is a deep concern for proper hospital care and an impatience with those they think are endangering the situation by playing politics.

"They are becoming concerned that the question is taking a beating in the press and they are on the frontline," one HEU member said. "One day they read that Helmcken is a good idea and it's going ahead, the next day that it's bad and that it isn't going ahead.

"They are also concerned from an employment point of view, but not through any fear for their jobs — it's just the uncertainty of knowing where they're going to work — at Helmcken, or at Victoria General in improved facilities. They feel it's a question that has to be answered quickly — not really because of employment, but because of hospital care itself."

THE HOSPITAL employees are entering the picture two days after the local labor movement made its first official move. But sources say there is no connection; that it is simply a coincidence.

To begin with, it was the Victoria Labor Council that made the first thrust Wednesday night, and the HEU is no longer affiliated with the council. It found itself on the outside of the Canadian Labor Congress, B.C. Federation of Labor and various labor councils several years ago because of its break from its mother union — the Canadian Union of Public Employees.

The HEU, which has grown to more than 20,000 members — all of them in B.C. — said at the time that it was ending what it considered a one-sided marriage with CUPE. The affiliation, it said, was costing far too much for the services rendered.

Members of HEU at Victoria General say they were thinking of speaking out on the question long before the labor council raised its voice.

THE COUNCIL, acting on a motion from immediate past president John Schibli, decided to press provincial Health Minister Robert McClelland for an immediate start on construction at Helmcken Road. It also expressed sharp criticism of municipal politicans whom it blamed for putting roadblocks in the way of the Helmcken project.

Construction was to have finally begun this month. But the municipalities of Victoria and Saanich have both asked for another three-month delay because of what they say are too many unanswered questions.

"This has been going on for years and years," an HEU spokesman said Friday. "Surely everyone has had more than ample time for input and the answering of questions. The time seems to have come to take it out of the hands of the politicians and to get it moving."

He said attention should be paid to the thoughts of the Victoria General employees since they had demonstrated a keen responsibility in the operation of their own hospital.

"It is a very old hospital that operates very well because of the devotion and concern of a very good staff," he said. "It is a hospital run by little people devoted to the care of the sick. I think it ranks among the best run hospitals in the province. I would want to go there any day if I got sick."

BUT IT IS NOW a question of either building the much-needed Helmcken Road hospital, or renovating and enlarging Victoria General, he said.

"In 1962 there were plans to tear down the old wing and replace it with a new one. That was 16 years ago and nothing has happened. Since that time we've got a new laundry and new administrative offices. There has been an updating of laboratories. But in the actual patient areas, nothing has been done."

Some of the HEU members at Victoria General blame the Helmcken delay on municipal politicians "wanting to carve out their own little niches," and doctors who "want to have the hospital remain downtown next door to their offices."

"Each time we read that something is going to happen, then something else happens to torpedo it," one said.

"Our people haven't spoken out before. But we are getting fed up with what is happening. Our message now is this: Get on with the job."

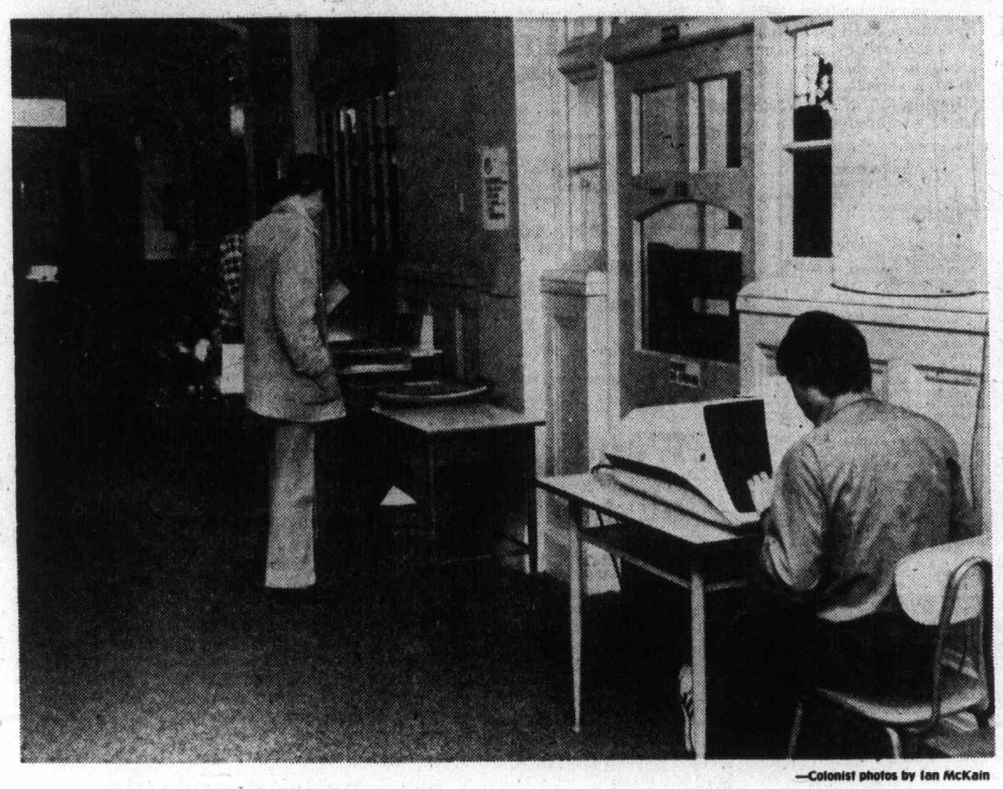

—Colonist photos by Ian McKain

Equipment clutters hallway of Lansdowne campus, for lack of space elsewhere

Fire chief's orders add to Camosun's quandary

By PAUL De GROOT
Colonist Reporter

Saanich fire chief Harold Gains has given Camosun College until Feb. 21 to conduct a thorough housecleaning aimed at reducing fire hazards at the college's Lansdowne campus.

In a letter received by college officials Thursday, Gains told the college it must keep its hallways and fire exits clear, put combustible materials in separate buildings, and keep only one day's supply of combustible materials in the rooms where they are used.

The order presents a quandary for college officials and students. Among the areas that must be cleaned out are student study carrels which, for lack of better space, line hallways throughout the campus. Chemicals and equipment in science buildings must also be removed from the hallways in which they are stored, and paper used in the college's business office, art rooms, and print shop will have to be stored elsewhere.

The problem is that there is nowhere to put them, Camosun science and technology director Jans Diemer said.

The request "cuts out a lot of learning and study stations, because there is simply no other place to put them. If we had our druthers, we would put them in niches someplace, because nobody wants to study in traffic."

Because frame construction is used throughout the campus, combustible materials would have to be stored in a separate building, but the college cannot construct the additional space or even make fireproof storage rooms in existing buildings because it neither owns the campus nor has a lease on it. Until the provincial government resolves that problem, which it has promised to do by the end of February, the college is unable to spend capital funds.

The alternative, Diemer said, is to ship everything to the Carey Road campus for storage. That would end the fire hazard, but would make it impossible to function at the Lansdowne campus.

A tour of the campus Friday indicated that storage is indeed a problem. The halls of the Young building (now 65 years old), while spacious, are lined with study carrels, a copying machine, and even two remote computer terminals used for language study. The foyer of the building on the south side is used as a student lounge.

According to the fire chief, this will all have to be cleaned out, Diemer said.

Downstairs, the art rooms have paper, paint, and other materials stacked along the walls and in the corridors. Prints dry on a line strung over a hallway, high enough to reach with the help of a chair, but too high for passersby to brush with their heads.

The most difficult problems lie in the science buildings, actually some of the surplus army huts that dot so many campuses, including the universities of Victoria and B.C. Diemer said. In the chemistry hut, faculty offices are on one side of two storage rooms piled high with chemicals and highly flammable solvents. The fire exits are on the other side.

In the physics hut, a wide hallway was an open invitation for storage, and access to one exit is through the narrow passage left after electronic and phsyics gear was stacked neatly to the ceiling on either side.

In the biology hut, access between two classrooms and the main door is only about two feet wide at one point — a large aquarium takes up the rest of the space.

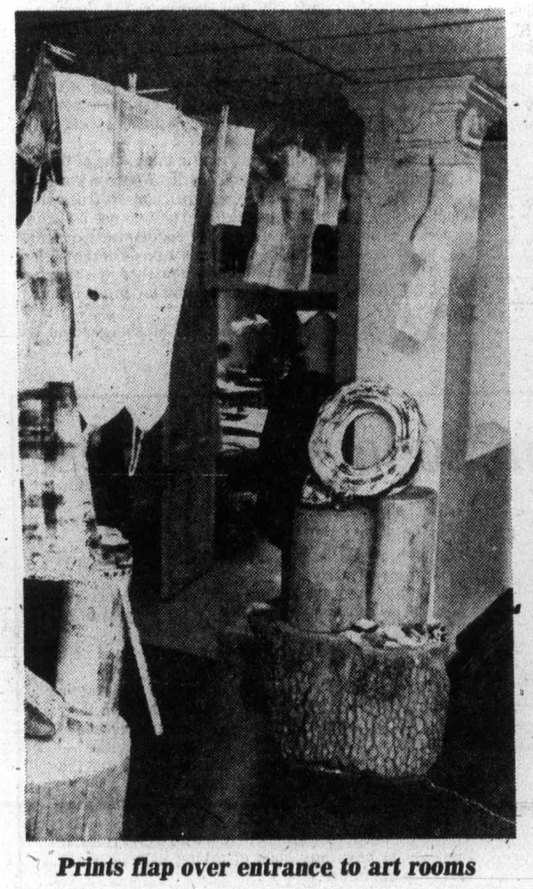

Prints flap over entrance to art rooms

Sooke has its problems . . .

Illegal dump drains into salmon stream

By NANCY BROWN
Colonist Reporter

Runoff from one of the illegal garbage dumps in Sooke is leaching into a salmon stream, according to regional director Charles Perkins.

The dump, off Harbor View Road is just one of several in the area where both residents and a large number of non-residents dump household refuse and items too big for the garbage can.

Every now and then fires break out in the dumps, posing fire threats during summer months, and local residents have also been complaining of an increasing rat population which poses health hazards.

The worst dump lies at the end of a logging road off Harbor View Road, and rubbish and car bodies and other garbage have been dumped into a stream there.

"This stream is a branch of Stoney Creek, which is a salmon stream," Perkins said.

"It is most urgent that it be cleaned up and that people stop dumping there."

Earlier this week the region's public works committee decided that another dump off Anderson Road should be cleaned up and the area posted to prohibit further dumping.

"I think people know that these areas in the bush are not legal dumps," Perkins said. "But as long as some dump there, they think it's all right to add to the mess. Once the areas are clean and posted, all we'll have to worry about will be the people who'll drive up at night to dump."

Perkins said a lot of garbage is dumped by non-residents from municipal areas.

"They have some large object that is too big for municipal workers pick up so they drive out into the countryside to find a likely-looking place to dump their stuff.

—Colonist photo by Ian McKain

Offending dump off Harbor View Road

Perkins
. . . people know

"In addition there are people who just don't bother to contact the local garbage pickup service to take away their weekly household garbage."

A good deal of the household refuse has been neatly done up in green garbage bags before being dumped.

Perkins said there is no need for local residents to resort to secret dumping, since a private collection service operates for 50 cents a week.

"They pick up every week in the town area for 50 cents, and every second week out of town for $1 a time," said Perkins.

"In addition they will pick up other stuff for a fee if people phone and make arrangements."

But it seems some people simply prefer to dump in the country.

UVic man on study tour

Educational technologist Geoffrey Potter of the University of Victoria has been given an $11,000 Canada Council grant to study "distance education" around the world.

Distance education is best typified by the open university concept, where television, print media, and correspondence courses are combined with regular teaching methods to bring education to a wide range of people.

Potter, who produced programs for the Satellite Tele Education Program for UVic which were broadcast last fall, will travel to Iran, Australia, Japan, England, and New York to view well-developed distance education programs.

The B.C. education ministry has expressed some interest in using distance education techniques to take higher education to the interior of the province, possibly using the Anik B communications satellite.

Hospitality certificates

'Beirnes mistaken'

Most of the hotel and restaurant employees who took the provincial government's hospitality course have received their certificates, and any statements to the contrary are "completely misleading," according to Wayne Currie, deputy travel minister.

Currie said in an interview Friday he had no idea why former Victoria alderman Helen Beirnes, who designed the course, was under the impression that graduates were still waiting for their certificates.

Mrs. Beirnes said she was being deluged by calls from people who had taken the course and never received their certificates. She said Travel Minister Grace McCarthy was more interested in getting political mileage out of the program than making it succeed.

Currie said the odd person might have been overlooked, "mainly because of the utter state of confusion that existed when Mrs. Beirnes left."

He said especially in Victoria, there were "some people who didn't get their certificates, but we're in the process of issuing them right now.

"In some other instances, he said, the presentation ceremony may have been scheduled to coincide with a chamber of commerce function, in which case it would take place "just about now."

Currie said just under 1,000 certificates had been issued since the introduction of the hospitality course last fall.

Anyone who didn't get the certificate, Currie said, should get in touch with the travel ministry.

Currie also said Mrs. Beirnes didn't resign from her job, which was tied to a three-month contract.

"I didn't renew her contract after three months and there's a big difference," he said.

Meanwhile, the program was going ahead full-steam, Currie said. The department was just putting the finishing touches on the spring courses in preparation for a heavy tourist season this summer.

"There will be a lot of temporary workers in the tourist industry and we'd like to enroll as many of them as possible in the hospitality course," he said.

Preview

The Daily Colonist

Week Commencing February 4, 1978

INDEX:

2 Collectibles; Soap Operas
3 Novel Puzzle; Calendar of Events
4 TV Schedules, movies, highlights
11 Radio highlights
12 Picture of the week; TV Mailbag; Weekend Programs
13 Book Reviews

CBC Series Looks At Golden Days

The Northerners, a new 12-part series of TV programs featuring the people of the north who reminisce about their unique experiences begins Thursday, February 9th at 7:30 p.m. on CBC.

Bob Switzer shared those memories during a recent journey that took him from the old mining areas of British Columbia, into the Yukon of the gold rush days, through the rich McKenzie Delta and across the ice pack into the high Arctic.

Today, Canada's north is a booming frontier of exploration and development. Its residents have access to most of the comforts of southern society.

But the oldtimers remember a different North — when the trapping was good and life was free and independent. It was more than just 'the good old days' — it was another world. And now it's all but gone.

Soon the old folks too will be gone — but they still have their memories of those golden days.

The Northerners series looks at some of the major influences for change in the north over the past one hundred years. It does so by listening to people.

This series of 12 programs falls into three well-defined sections: Programs one through seven concentrate on the Western Arctic featuring people in Aklavik, Inuvik, Tuktoyaktuk and Sachs Harbour who talk about the many outside influences which have shaped their world. Accompanying Bob Switzer in these seven programs is Sven Johannsen, a resident of the north for 35 years and a friend to many of the oldtimers in the area.

Programs eight and nine are centered in the Stewart area of B.C. and recall the incredible feats of the hard-rock mining days. Ian McLeod recalls the mining era and Lance Potterton, a former Mountie, tells of his days as a lawman in the Stewart area.

Programs ten through twelve are about the gold rush days, from Dawson and the Klondike south to Whitehorse and on down through the White Pass to the sea at Skagway, Alaska. Those exciting days are recalled by Clarry Craig who was born and raised in Dawson City.

The first program of the series, on Thursday, February 9th is subtitled "The Whalers of the Arctic" and features 70-year-old Ted Pedersen who as a small boy first went to sea with his father, one of the great whaling captains of the early part of the century. The program takes Ted Pedersen to modern day Herschel Island and Tuktoyaktuk in the Western Arctic where a few scattered relics of the whaling era still remain.

The Northerners was three years in the planning. The production team consisted of Bob Switzer, Derek Gardner and Tony Gilbert. The cameraman was Roy Luckow. Sound recordist: Hans Fousek.

Many of the programs in the series use some rare old film depicting the eras under discussion. All such film was obtained from private collections and has never before been seen on TV.

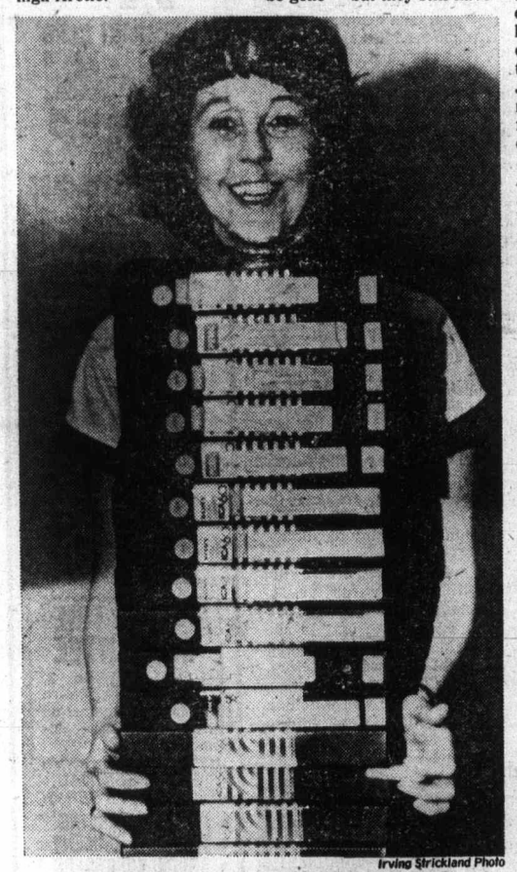

Irving Strickland Photo

Show from Ottawa

Victoria's Midband staffer Judi Berthiaume with tapes which make up only three days of House of Commons broadcasts, now aired on Channel G in Victoria Cablevision Midband service, and available to viewers with a TV converter or set accessory. Commons broadcasts start at 3:30 p.m. Tuesday through Saturday. More than 3,500 Victoria residents now have converters on their sets.

ABC Celebrates Anniversary

More than 200 stars recall 25 years of television history when the past meets the present as the ABC Television Network looks to the future in "ABC's Silver Anniversary Celebration," a four-hour special saluting the personalities and programs that have led the network to its present leadership position. ABC's Silver Anniversary Celebration airs on the ABC Television Network Sunday, Feb. 5, at 7 p.m., on Channel 4.

SPORTS HIGHLIGHTS

SATURDAY

Sports 12:30 p.m. (13) Super-league curling in Vancouver, where two top (super-league) Victoria rinks face each other: Brad Clarke versus Steve Skillings.

College Game 1 p.m. (2, 6) Basketball: Acadia vs. St. Mary's.

Track and Field Meet 3 p.m. (2, 6).

Golf 3 p.m. (4) Hawaiian Open.

Sports Spectacular 3:30 p.m. (7) Boxing; auto racing; track meet.

Pro Bowling 4 p.m. (4) King Louie Open.

College Basketball 4 p.m. (5) Stanford vs. USC.

Wide World of Sports 4 p.m. (8) Skiing; motorcycling.

Canadian Figure Skating 4:30 p.m. (8) Telecast from Victoria, B.C.

NHL Hockey 5 p.m. (2, 6) Black Hawks vs. Canucks.

LHN Hockey 5 p.m. (26) Les Black Hawks vs. les Canucks.

Wide World of Sports 5:30 p.m. (4) Boxing; alpine skiing.

College Basketball 8 p.m. (11).

College Basketball 10 p.m. (9) Oregon State vs. Washington.

Track and Field 11:30 p.m. (5) Vitalis/U.S. Olympic Invitational.

SUNDAY

Superstars 12:30 p.m. (4) Men's final, part one.

Dynamic Duos 12:30 p.m. (5) Yarborough-Rutherford vs. Taylor-Brown.

College Basketball 1 p.m. (5) Marquette vs. South Carolina.

Canadian Superstars 1:30 p.m. (2).

Golf 2 p.m. (4) Hawaiian Open.

Sportsworld 3 p.m. (5) Boxing; swimming; weightlifting.

Wide World of Sports 4 p.m. (4) Skiing; Notre Dame salute.

Canadian Figure Skating 4 p.m. (8) Telecast from Victoria, B.C.

Sports 6 p.m. (13) Junior Canucks vs. Nor-Wes Caps.

MONDAY

NHL Hockey 8 p.m. (11) Blues vs. Flyers.

PAYOFF PUZZLE

Correct Answers to Last Week's Puzzle

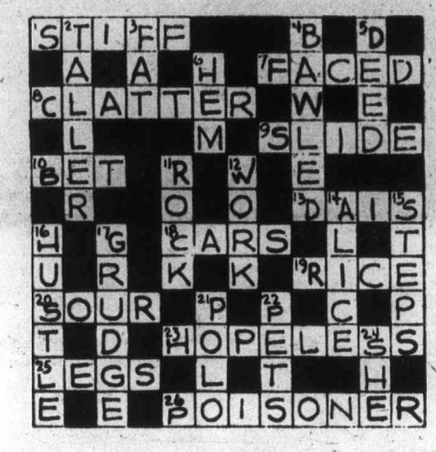

CLUES ACROSS:

7. FACED not paced or raced. "FACED" (competed with in whatever event might have been involved) links up more comprehensively with "the field of athletics, generally." It is in running, more specifically, that a contestant is paced or raced.
8. CLATTER not clutter. Such a man is primarily in need of peace and quiet. He may well be **indifferent** to a certain amount of domestic clutter.
9. SLIDE not glide. Since "glide" suggests a certain **dignity** of motion, SLIDE links up more convincingly with "more or less rapidly."
10. BET not met. There is no evident reason why to have "met with success," in an unspecific sense, should involve **information.** The idea of a BETting tip is very apt.
13. DAIS not dams. Dams withstand water pressure, rather than "bear weight" in the ordinary sense.
18. CARS not care. Maintenance work **is** care in a sense; it "involves" care in a pretty **general** sense, and it involves CARS in the case of "certain workers."
19. RICE not nice. The scornful note due to the clue's inclusion of the word "even," links up well with the humble RICE pudding; a nice pudding may be quite an achievement. Also, there is no understood procedure (so as to "know how") to make a nice pudding, so regarded.
20. SOUR not soup. SOUR is the more reasonable answer, since a nice savory soup may well be enjoyed even if the child is over-fond of sweet things.
23. HOPELESS not homeless. The disasters would be understood simply to render people homeless, rather than to engender "homeless **circumstances.**" In this respect, HOPELESS is more apt.
26. POISONER not poisoned. The POISONER may, or may not, know the antidote to the poison he or she has used. The poisoned person may well not even know what **poison** is involved, so the question of knowing the antidote is hardly applicable.

CLUES DOWN:

2. TALLER not talker. Of the two, the husband is usually the TALLER, though it "may be" the wife. Why should **either one** be acknowledgedly "the talker"?
3. FAT not fit. One may doubt that many men simply "expect to stay" fit as a natural effect; it is rather that they hope or try to **keep** fit.
4. BAWLED not bailed. BAWLED is more directly to the point; one **doesn't want** to be BAWLED out. In the case of bailed, there is some misdirection of emphasis; it is more a question of being in trouble with the police, or in fear of conviction, etc.
5. DEED not feed. A good DEED can be a donation (in the definition: 'act of donating'), but "feed" is the wrong sort of word. (The donor gives food, etc., and the **recipient** has a good feed.)
11. ROCK not sock. The clue makes it clear that there **is an advantage.** ROCK is more positively apt, since your opponent may be practically unaffected when you sock him with just one good punch.
12. WORK not pork. "Good WORK" is understood to be praiseworthy, but good pork is the very **least** one expects.
16. HUSTLE not bustle. To "HUSTLE," or work fast, is definitely apt. "Bustle" implies a certain fussiness or **show** of activity, which is not especially wanted.

John Hearn's Collectibles

The most neglected of all collectibles is, I am convinced, the collecting of autographs. I say this in terms of interest, relative costlessness and the potential for long term financial rewards.

This applies both to autographs from the past and those of contemporary celebrities.

If you write to Mr. Trudeau, for example, you will receive a typewritten reply signed with what appears to be an authentic signature but is in fact the work of an automatic pen. Getting any piece of paper out of him signed with his own hand requires a great deal of ingenuity — and that is what autograph collecting is all about.

In the days before telephones and typewriters, communication depended almost entirely on the handwritten word as a result of which, surviving autograhic pieces from the past are possibly MORE numerous than those of today. The trick, of course, is to pick as your target those whom you believe will be of historical significance a hundred years from now — and that calls for a most perceptive study of the contemporary scene.

Among the best known of Canadian collectors is Harvey Haber who specializes in Canadian prime ministers — although he is not averse to picking up handwritten notes from scientists and astronauts. In pursuit of his hobby, Haber has become something of an expert at deciphering the handwriting of Sir Robert Borden, Arthur Meighan and Louis St. Laurent.

His specialty is Sir John A. Macdonald whom he regards as a victim of Canadian neglect. He has been pressing the federal government to christen its proposed February statutory holiday, 'Sir John A. Macdonald Day'.

Most of Haber's collection of Canadian prime ministers has been donated by people who are glad to know that their pieces will be properly protected, framed and displayed for the pleasure of others. Most difficult to obtain are written mementos of Charles Tupper, Mackenzie Boswell, J. S. D. Thompson, J. C. Abbott, Alexander Mackenzie — and Sir John A. himself. If anyone would like to get in touch with Harvey Haber, I will be glad to forward your letters.

Readers' letters should be addressed to Collector's Item, c/o Victoria Press, R.R. #1, Lowbanks, Ont. N0A 1K0.

SOAP OPERA SCENE

For Ever It Is Not

By STEVEN SCHEUER

NEW YORK — The actors are beginning to let down on "Forever Fernwood," thinking about other jobs. Production ends Feb. 24, completing 26 weeks, meaning the show will go off the air around the end of March or early April.

"Viewers didn't know the show was on this fall," explains Greg (Tom Hartman) Mullavey. "The name change killed us."

Greg was all for keeping the original title, "Mary Hartman, Mary Hartman," even though Louise Lasser's Mary left the show. Tom would get himself another girl and remarry, and she could be called Mary. Why should a show undergo a title change just because the star leaves? Greg believes fans would have accepted a new Mary.

Apart from the title change, "Forever Fernwood" faced other potholes. Boss Norman Lear wasn't around very often, preferring to concentrate on "America Tonight." (That's the new name for the upcoming revamping of "Fernwood Tonight.")

"We lost the focus on the show and never got it back," Mullavey observes. "Originally 'Mary Hartman, Mary Hartman' was about a consumer housewife. When Mary left, that fell out the window. I fought for the old approach with a new wife, but lost out. We also had problems with Tom's character. Writers were giving him educated language. Now Tom should be strictly a blue-collar man — no fancy dialogue. He's never been a true blue-collar man, not in my book, and that's a shame."

At the moment nobody knows how the series is going to end. Currently, the Fernwood characters are excited over visitors from outer space. With that in mind, Mullavey visualizes a wild finale with all the Fernwood residents going off in a spaceship, waving bye-bye to viewers.

Whenever "Forever Fernwood" ends, some 500 episodes from the beginning of "MH, MH" will be available for syndication, enough to run for years. No wonder no one at Tandem Productions is shedding tears over "FF's" departure.

Certainly Greg Mullavey isn't. "MH, MH" put Greg on the map with fans and Hollywood producers. When Louise Lasser left, Greg's manager urged his client to join Louise in the walk. But Greg hung on for the best reason going — he and his wife Meredith MacRae bought a home in Encino, so the actor needed the bread.

PLOT PORTENTS: "One Life to Live" happy honeymooners, Jenny and Brad, have their first marital spat and Marco Dane makes it quite clear that he has designs on Becky, whose innate innocence prevents her from seeing what is really coming off.

"Edge of Night's Deborah Saxon is seriously thinking of becoming a police woman after her undercover assignment with the "red-head murderer" case. At the end of the week, April goes under the knife!

Look for Fred Barton to get burned in his stupid malpractice suit on "Days of Our Lives." Marlena and Don argue, then make up — but a rough road lies ahead as Don goes campaigning and wants everything cleared through him. Sneaky Larry is moving in on Julie and that's bad, bad news. Only Robert appears to have Larry's number.

Lorie's best seller, "In My Sister's Shadow," is going to cause havoc on "The Young and the Restless." Even Snapper is unable to predict how Chris will react if Karen goes back to her parents, the Beckers; and Jill needs all the help she can get from Greg to handle crafty Kay Chancellor.

CHANNEL CHATTER: Lenka Peterson, who is playing Evelyn Reedy, the new housekeeper for the Hartfords, in "Search for Tomorrow," was actually on the soap opera 15 years ago in the role of Isabelle Moore. As faithful fans may recall.

Milee Taggart (Janet Collins of "Search for Tomorrow") was recently spotted on the set of "As the World Turns" and many thought she was defecting, but she had a reasonable explanation. She was watching director Allen Fristoe put the "World Turners" through their paces.

Greg Mullavey

VICTORIA Fireplace SHOP LTD.
SEE THE JOTUL COMI-FIRE
From Norway
Combines fireplace enjoyment with efficient heating.
IN OUR NEW LOCATION
GROUP 5 BUILDING
BLANSHARD and JOHNSON
388-4880

ok GT RETREAD SPECTACULAR

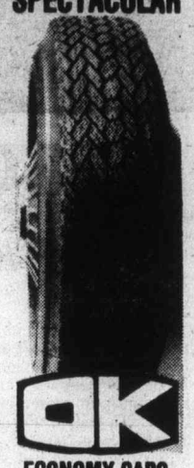

ok

ECONOMY CARS
550x12—A78x12
600x12—A78x13
600x13—B78x14
650x13
17.95

COMPACT CARS
700x13—C78x13
645x14—C78x14
695x14—D78x14
18.95

INTERMEDIATE CARS
E78x14
F78x14
F78x15
19.95

STANDARD SIZE
G78x14
G78x15
20.95

STATION WAGONS
H78x14
H78x15
21.95

TRIPLE TIRE GUARANTEE
1. Nation Wide. 2. Money back in writing. 3. Against all road hazards — unconditionally.

PROFESSIONAL AUTOMOTIVE SERVICE
• WHEEL BALANCING
• WHEEL ALIGNMENT
• SHOCK ABSORBERS
386-3156

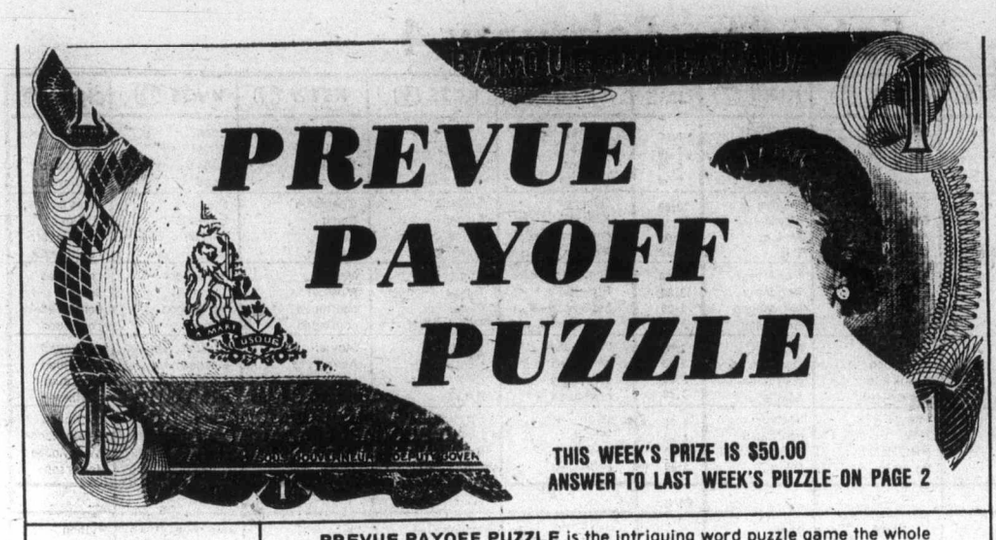

THIS WEEK'S PRIZE IS $50.00
ANSWER TO LAST WEEK'S PUZZLE ON PAGE 2

CONTEST RULES

1. Solve the Prevue Payoff Puzzle by filling in the missing letters to make the words that you think best fit the clues. To do this read each clue carefully for you must think them out and give every word its true meaning.

2. Check the word list. It has all the correct answers plus some you will have to eliminate.

3. You need not be a subscriber to this newspaper in order to enter. You may submit as many entries as you wish on the entry blank printed in this newspaper or exact-sized, clear, hand-drawn facsimiles of the printed entry blank. NO MECHANICALLY PRODUCED, PRINTED, MIMEOGRAPHED, etc. copies of the entry blank will be accepted. Each entry must contain the contestant's name, address and phone number or it will not be accepted.

4. Anyone is eligible to enter this contest except employees (and members of their families) of Victoria Press Ltd.

5. All entries MUST be mailed and bear a postmark. The paper is not responsible for entries lost or delayed in the mail. Entries for each week's contest not received for judging by 12 noon the following Wednesday are not eligible.

6. To qualify you must write your answer to one of the clues on the outside of the envelope. See coupon for instructions.

7. Prevue will award the current prize to the contestant who sends in an all correct solution. If more than one all correct solution is received the prize money will be shared equally. If no all correct solution is received, $50 will be added to the following week's prize.

8. There is only one correct solution to each puzzle and only the correct answer can win. The decision of the judges is final and all contestants agree to abide by the judges decision. All entries become the property of Prevue. Only one prize will be awarded to a family unit.

9. Everyone has the same opportunity to win for EVERY QUALIFIED ENTRY WILL BE CHECKED and the winner announced. No claiming is necessary.

10. Entries must be mailed to Prevue Payoff Puzzle, Victoria Press Ltd., Box 300, Victoria, B.C. V8W 2N4. One entry per envelope.

11. Prevue reserves the right to correct any typographical errors which may appear during the puzzle game.

12. Puzzle clues may be abbreviated and such words as AN, THE and A omitted.

PREVUE PAYOFF PUZZLE is the intriguing word puzzle game the whole family will enjoy and have an opportunity to win a big cash award every week!

THIS CROSSWORD is not a game of chance or a draw. It tests your knowledge of words and pays off for EVERY correct solution. All you have to do is complete each of the words in a criss-cross format. Clues are provided . . . even a word list which has all the correct answers, plus some you'll have to eliminate. But there are no trick words or guessing . . . careful thought will make you a winner! So start and play today!

PLEASE NOTE: EACH ENTRY MUST BE IN A SEPARATE ENVELOPE

CLUES ACROSS:

2. Playing on people's greed, a swindler may promise them — profits than they have ever known.
6. Indication of amusement.
8. To be a photographer of scenic views one needs good, sturdy — .
9. Despite insurance, it would be a great pity if a lovely — were lost in a fire.
10. It's worn round the neck.
13. Shifty types, when they — people certain things, are not as completely honest as they should be.
14. It's a pleasure to watch as it develops.
15. In the sort of photo she would send to a friend, a girl doesn't look at all — .
18. Once bitten, a child would probably hesitate to — a strange dog again.
22. Travel around sightseeing, etc.
23. An expensive liqueur is not the sort of drink you want to — !
24. Has a place, naturally, in the world of wild animals.

CLUES DOWN:

1. Plans for social betterment, to be successful, must be this.
2. Maybe a man can remember a time when he — wounded.
3. Exist.
4. Certain high-quality products, when — , can be extremely impressive.
5. A hoodlum who's — can expect to be viewed with suspicion.
7. Precious metal.
11. Beverage.
12. It is quite reasonable to wish you could do something for such children.
16. An outrageously unmannerly type will sometimes — people.
17. To a store clerk, a customer with a — would hardly seem out of the way.
18. A girl has no need to be this, just because her elder sister is!
19. Above average height.
20. Go charging ahead.
21. Knock senseless.

WORD LIST

ABUSE	GOLD	PET	SPILL
AMUSE	HUNGER	PRIG	STUN
ARE	HUNTER	PRIM	SWILL
BAD	LAUGHTER	RATIONAL	TALL
BEER	LAWN	RELENTED	TASTED
DAWN	LEGS	REPENTED	TELL
FASTER	LENS	RESENTED	TESTED
FATTER	LISP	RUSH	TIE
FELL	LIST	SAD	TOUR
FELT	NATIONAL	SELL	VILLA
GLUM	PAT	SLUM	VIOLA

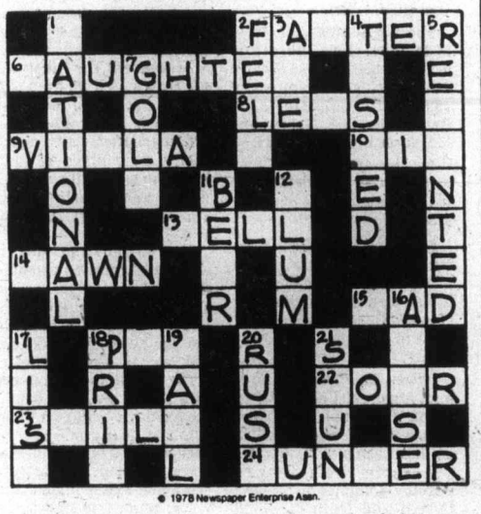

© 1978 Newspaper Enterprise Assn.

MAIL TO

PREVUE PAYOFF PUZZLE
VICTORIA PRESS LTD.
BOX 300.
VICTORIA, B.C.
V8W 2N4

IMPORTANT
TO QUALIFY WRITE YOUR
Answer to "14 Across"
ON THE OUTSIDE OF
YOUR ENVELOPE

NAME .....

ADDRESS .....

.....

..... PHONE .....

No registered letters or letters without the required 12 cents postage will be accepted for judging in this contest.

Radio Highlights

CBC-AM 690
CBC-FM 105.7

SATURDAY
AM Network

2 p.m. Metropolitan Opera — Otello (Verdi). Cast: Katia Ricciarelli Desdemona; Jon Vickers, Otello; Cornell MacNeil, Iago; Frank Little, Cassio. Conducted by James Levine.

9:05 p.m. Ideas '78 — The Brain Is a Hologram: Karl Pribram, a neurosurgeon at Stanford, and David Bohm, a physicist at the University of London, have proposed that the hologram theory, which combines the fields of physics and brain sciences, looks at how information in the brain may be distributed as a hologram. The new theory has implications which touch learning, health, religion, philosophy. With Karl Pribram, Marilyn Ferguson, author of The Brain Revolution, and Eugene Dolgoff, Director of the N.Y. Museum of Holography.

10:05 p.m. Anthology — James Joyce, a portrait of the author of Ulysses and Finnegan's Wake. With the film version of Portrait of an Artist as a Young Man, interest in the life and work of this irish writer has been revived. A moving story of the burgeoning writer and mature author from the BBC.

FM Network

2:05 p.m. Jazz Radio Canada — Hosts Lee Major and Mary Nelson present the Bob Hales Band from Vancouver; The Warren Chaisson Quintet from the Rebecca Cohen Auditorium at Dalhousie University in Halifax as part of the CBC Halifax Festival.

7:05 p.m. International Concert — This program features the finest orchestral performances from some of the world's famous Festivals. A companion series to Festival Recital, alternate Mondays at 9:04 p.m.

SUNDAY
AM Network

1:05 p.m. CBC Stage — Zella, by Richard M. Burns, a sensitive study of life in the Miramichi country of New Brunswick. The play deals with the ever-present dilemma of the people there: whether to leave home and pursue a career elsewhere (but always as exiles); or whether to stay and let the world go by. Florence paterson stars in this production by Elizabeth Fox.

4:05 p.m. Signature — McCarthy and the Arts in Retrospect — Written and prepared by Nat Shuster, Toronto writer, critic, and freelance broadcaster, and produced by Len Scher, this documentary sheds new lighton what was known as the McCarthy era, in the 1950s.

9:05 p.m. Concern — Manufacturing: Little People, Big Institutions. A profile on the life-style and philosophy of the people who work in manufacturing plants. How they relate to their tasks, their boss, the economy and society in general. Industry's view of itself and its workers will be counterpointed. Co-ordinated in Halifax by Bonnie Woodworth.

FM Network

10:05 a.m. The Music of Spain — The Spanish Guitar — five centuries of music for the guitar, written by Mudarra, Milan, Fuenllana, Sor, Tarrega, Moreno Torroba, Cristobal Halffter, and Tuizpipo.

8:05 p.m. Two New Hours — Host: Warren Davis, with all the recent trends in contemporary music and related sonic arts, featuring settings of Canadian poetry by Canadian composers. Tonight: The environment comes into the picture as Bruce Davis presents Bells, a soundscape from Quebec City. Also on the program are text-sound compositions from the Circuit International de Musique Electrocoustique in Bourges, France.

MONDAY
AM Network

11:20 p.m. Nightcap — British film distributor Hanna Medawar cracked the Asian Communist market by selling movies to China and North Korea. In 1975 a number of family entertainment films were bought for the exclusive use of Madame Mao. Now China is buying such films as Sweeney and Cross of Iron, Depicting sex and violence. Sister Carrie, Part XVI.

FM Network

8:04 p.m. Ideas — "The Age of Aging" — Older persons have been betrayed . . . by society, by powerful interest groups, and by the state — Daniel Baum, law professor and author of 'The Final Plateau'. The human brain does not shrink, wilt, perish or deteriorate with age. It normally continues to function well through as many as nine decades — Alex Comfort, author of 'A Good Age'. Our series examines both our attitudes to aging and the old, and the newest theories on this final stage.

9 p.m. Andre Gagnon Special — Award-winning Quebec pop composer, Andre Gagnon, is featured in an hour long simulcast special seen on CBC-TV and heard on CBC Stereo. Gagnon has written for virtually every medium and received a Juno for his best selling album, Neiges, last year. He also wrote the score for Ann Ditchburn's highly acclaimed ballet work Mad Shadows.

(continued on P.16)

Saturday, February 4

CBC 2	CBUFT 3	KOMO 4	KING 5	CHEK 6	KIRO 7	TIME	CHAN 8	KCTS 9	KSTW 11	KVOS 12	CKVU 13
Sesame Street Gentle Ben Peanuts,	Heidi Wickie	Scooby's continued continued continued	Globetrotters continued continued P. Panther	Wrestling continued Agape Jerry	Stooges Buggy Bugs Bunny Road	8:00 8:30 9:00 9:30	Harney Pete's Kiddies Let's Go	Mr. Rogers Electric Co. Classic Rebop	Forums continued Speakout Lesson	Chan King Kong Bugs Bunny, Road	Scooby continued continued continued
Popcorn continued Decker Movie,	Temporel Fugitif Femme a suivre	Supershow continued Weekend American	Pants Space Land Lost Thunder	Falwell Golden Years McGowan Show Biz	Runner Marlo and Movies Isis	10:00 10:30 11:00 11:30	George Kidstuff continued Red Fisher	Sesame Street Black Experience	Charisma Spirit Medix Gilligan	Runner Batman, Tarzan Isis	Bugs Bunny, R. Runner Huntley St. continued
Adventure continued College Game	Defi Cine-Jeunesse a suivre	Bandstand F Troop Impact Action	Hot Fudge Bradys Star Trek Movie,	News Tableau College Game	Fat Albert Academy Mr. Magoo Festival	12:00 12:30 1:00 1:30	Show Biz Flower Spot McGowan Journal	Ancient Egypt Consumer French Chef	Movie, Musical continued continued	Fat Albert Space Mr. Magoo Outlook	continued Sports continued continued
continued continued Track and Field Meet	Universe des Sports Journal	Commanders continued Golf continued	Drama continued continued continued	continued continued Track and Field Meet	Movie, Documentary continued Sports	2:00 2:30 3:00 3:30	War Years continued Wrestling continued	Garden Health Oil Painting Books	Movie, Adventure continued Our Gang (3:45)	Perspective Stooges Buggy Dastardly	continued continued Vancouver continued
Space: 1999 NHL Hockey: Canucks	d'Accord Declic Hockey a suivre	Pro Bowling continued continued Wide	College Basketball continued continued	Space: 1999 NHL Hockey: Canucks	Spectacular continued Tony Randall News	4:00 4:30 5:00 5:30	Wide World of Sports continued	Firing Line Bernstein continued	Bottom of the Sea Twilight Zone	Funorama Our Gang Sha Na Na Honeymooners	continued Robin Hood, Max Mouse Jeffersons
						EVE.					
vs. Black Hawks continued continued	a suivre a suivre a suivre La Semaine	World of Sports Lawrence Welk	News Animals Wild Kingdom Gong Show	vs. Black Hawks continued continued	News Phil Donahue In Search of	6:00 6:30 7:00 7:30	News Robinson National Geographic	French Chef Classic Nova continued	Star Trek Hee Haw continued	Weekend continued Squares Movie,	Python 2nd City Appleyard Happening!!
News Muppets B.C. Images Ronnies	Parliament Sportheque a suivre La Femme	Happening!! Petticoat Love Boat continued	Black Beauty Movie, Drama	Laugh-In Special Movie, Adventure	Bob Newhart M.T. Moore Jeffersons Maude	8:00 8:30 9:00 9:30	Rolf Harris Movie, Comedy continued	Action: The October 1970 Crisis Cinema B.C.	College Basketball continued continued	Comedy continued continued Movie,	Bob Newhart Maude Love Boat continued
2's Company Klahanie News Movie, (11:45)	Bionique Journal Cinema: (11:10) Mayerling	Fantasy Island News News	continued continued News Track and	continued continued News Movie, (11:20)	Variety Club Telethon continued	10:00 10:30 11:00 11:30	continued Hollywood! News continued	College Basketball Fawlty (11:45)	Country NW Robbins Pop Nashville	Drama continued continued Movie, (11:50)	Fantasy Island Sports continued
Crime continued continued Movie	a suivre Cinema, (12:45) Douze Plus Un	Movie, (11:45) Drama continued continued	Field continued Movie, Musical	Comedy continued continued Movie, (1:20)	continued continued continued continued	12:00 12:30	Movie, (12:10) Drama continued continued		News	Comedy continued continued 700 Club	Movie, Mystery continued continued

Spotlight on Movies

The Bandit of Zhobe, on 2 at 1:30 a.m. English-made adventure set on India's Northwest frontier, with Victor Mature as a tribal chief who becomes an outlaw to avenge the murder of his wife and child (1959).

Summer Holiday, on 11 at noon. British-made musical about four teenagers travelling through Europe and meeting girls. Cliff Richard (1963).

Up the Down Staircase, on 5 at 1:30 p.m. Drama, an entertaining version of the novel by Bel Kaufman, about a dedicated high school teacher in New York's slums. Sandy Dennis plays the teacher. Others in the cast are Patrick Bedford, Eileen Heckart and Roy Poole (1967).

Wilderness Journey, on 7 at 2 p.m. Documentary about the Tlingit Indians who inhabit the coastal regions of southern Alaska (1973).

The Golden Idol, on 11 at 2 p.m. Adventure movie in which Bomba the jungle boy is trying to retrieve a valuable stolen idol. Johnny Sheffield (1954).

The Baby and the Battleship, on 12 at 7:30 p.m. British-made comedy about a baby smuggled aboard a ship. Richard Attenborough (1966).

Freebie and the Bean, on 8 at 8:30 p.m. Comedy-drama about two San Fransisco policemen after a numbers racketeer. Alan Arkin, James Caan and Loretta Swit (1974).

Ring of Passion, on 5 at 9 p.m. Drama made for television about the public and private lives of boxing champs Joe Louis and Germany's Max Schmeling. The movie covers the period from their first fight in 1936 to their second and final fight two years later. Bernie Casey, Stephen Macht and Britt Ekland.

Cruise into Terror, on 6 at 9 p.m. Adventure movie about Mexico-bound passengers facing an evil force from an ancient Eyptian sarcophagus buried beneath the sea. Made for television in 1977. Dirk Benedict, Frank Converse and Hugh O'Brian.

The Go-Between, on 12 at 9:30 p.m. English-made drama about a secret love affair during the summer of 1900. Julie Christie, Alan Bates, Dominic Guard and Margaret Leighton (1971).

Freebie and the Bean, on 6 at 11:20 p.m. For details see today's listing on Channel 8 at 8:30 p.m.

Five Against the House, on 2 a 11:45 p.m. Crime drama about college students with a daring plan to rob a gambling house in Reno. Guy Madison, Kerwin Mathews and Alvy Moore.

Citizen Kane, on 4 at 11:45 p.m. A powerful portrayal by Orson Welles of a newspaper tycoon and the effects he has on the people around him. Others in the cast are Dorothy Comingore, Joseph Cotten and Ruth Warrick (1941).

Otley, on 12 at 11:50 p.m. British-made comedy about a reluctant spy chaser. Filmed on location in and around London. Tom Courtenay (1969).

An Echo of Theresa, on 13 at midnight. British-made mystery about the nightmarish experiences of a couple on their second honeymoon. Paul Burke and Polly Bergen. Made for television in 1973.

Alexander: The Other Side of Dawn, on 8 at 12:10 a.m. The sequel of the television movie Dawn: Portrait of a Teenage Runaway. Leigh J. McCloskey, plays a youth trying to escape the world of male prostitution. Eve Plumb and Earl Hollíman (1977).

Star, on 5 at 1 a.m. Musical with Julie Andrews as entertainer Gertrude Lawrence. This rags-to-riches biography is highlighted with tunes by the Gershwins and Noel Coward. Richard Crenna (1968).

The Man in the Iron Mask, on 6 at 1:20 p.m. For details see Sunday's listing on Channel, 8 at 12:10 a.m.

The Tall Women, on 2 at 1:30 a.m. Spanish-made western about seven female survivors of an 1870 Apache Indian attack in the Arizona desert.

The Killing Machine, on 13 at 2 a.m. Japanese-made crime drama about racketeers in postwar China. Sonny Chiba plays the martial-arts expert (1975).

This Property Is Condemned, on 8 at 2:10a.m. Drama about a restless young woman who tries to escape from her drab life. Natalie Wood, Robert Redford and Kate Reid (1966).

Project X, on 6 at 3:20 a.m. For details see Sunday's listing on Channel 8 at 2:10 a.m.

Show Focuses On Blindness

Cable 10 Victoria focuses on the White Cane Week (Feb. 5—11) with a special program about blindness. The program will be aired Thursday at 5:30 p.m., and look at blind people at work and play in the Victoria area. (To be repeated Feb. 10 at 10:30 p.m. and Feb.11 at 1:30 p.m.).

Today's Highlights

Canadian Figure Skating Championships held at the Memorial Arena in Victoria, on 8 at 4:30 p.m. Scheduled to be broadcast are: the Junior Dance Free Final, Junior Men's free Final, and the Senior Men's Short.

National Geographic, on 8 at 7 p.m. A documentary on The Great Whales, filmed in sequences and showing the birth of a killer whale, the humpback singing its eeries song, a pilot whale that works as a diver for the U.S. Navy, and its Mexican coast breeding ground, a gray whale that's as interested in human visitors as they are in him. The narrator is Alexander Scourby.

Nova, on 9 at 7 p.m. The Final Frontier, the last of two reports on space exploration. Today's program examines the potentrial uses of the space shuttle Enterprise.

Images of B.C., on 2 at 9 p.m. A documentary features early B.C. photographers and their work showing life in the province betwen 1890 and 1940.

Two Ronnies, Comedy, on 2 at 9:30 p.m. The famed British comedy team featured in a number of sketches: Ronnie Corbett and Ronnie Barker.

Klahanie, on 2 at 10 p.m. Vancouver writer David Brock discusses the philosophy of walking.

Cable 10 Program

SATURDAY, FEB. 4

2 p.m. Age of Options.
2:30 p.m. Lifestyle.
3 p.m. Income Tax '77.
3:30 p.m. The Professionals.
4 p.m. Gould on Books.
4:30 p.m. Tuesday at Nine.
5:30 p.m. Here's Lowther.

CABLE 10 CABLEVISION VICTORIA

"EN FRANCAIS, SI'L VOUS PLAIT"

This new weekly series on Cable Ten features French language instructor Jacquie Van Campen teaching basic French language. The series begins Feb. 8th at 5:30 p.m., and will also be shown Saturday afternoons at 2, beginning Feb. 11th.

FACILITIES STUDY '77 An important programme about this new school board report will be shown in Cable Ten Victoria, on Feb. 7th at 8 p.m. There will be open telephone lines available for public opinion about this controversial report.

CABLE 10 CABLEVISION VICTORIA

Sunday, February 5

CBC 2	CBUFT 3	KOMO 4	KING 5	CHEK 6	KIRO 7	TIME	CHAN 8	KCTS 9	KSTW 11	KVOS 12	CKVU 13
Lassie Polka Dot	Tom, Jerry Contes	Insight Ag.-U.S.A. Vision On continued	Eucharist I Like Myself Journeys Gardening	Humbard continued Discovery Religion	Telethon continued continued continued	8:00 8:30 9:00 9:30	Humbard continued Search Crusade	Sesame Street Sesame Street	Swaggart Religion Good News Humbard	Discovery Swaggart Anchor Robert	Sports continued Vancouver continued
Wild Kingdom Kiahanie Meeting Place	Jour du Seigneur Second Regard	Boomerang Cartoon Grape Ape Animals	Movie, Comedy continued continued	Roberts Search It's Written Armstrong	continued continued continued continued	10:00 10:30 11:00 11:30	Roberts Discovery It's Written Armstrong	Sesame Street Sesame Street	continued Robert Schuller Calvary	Schuller Perspective Crusade continued	continued continued Science Vancouver
Man Alive Country Mr. Chips Canadian	Semaine Verte D'Hier a Demain	Issues Superstars continued continued	Point of View Dynamic Duos College Basketball	Garden Better Way Travel '78 Star	continued continued continued continued	12:00 12:30 1:00 1:30	Good News Agape Terry Winter Star	Man Behaves continued Wash. Week Wall Street	Movie, Science Fiction Movie,	Falwell continued Kitchen PTL	continued continued continued Friends of Man
Superstars Opera continued continued	Univers Des Sports Sporteque	Golf continued continued continued	continued continued Sportsworld continued	Trek Little House continued	continued continued continued continued	2:00 2:30 3:00 3:30	Trek Ironside continued Questions	World continued Live from	Comedy continued Movie, Comedy	Club continued continued Cooking	Great Debate How to Play Hockey
continued continued News In Parliament	a suivre Solitaire Cine-Mag Moissons	Wide World of Sports F-Troop	continued U.S. Game Meet Press News	Movie, Western continued Forum	continued continued continued continued	4:00 4:30 5:00 5:30	Canadian Figure Skating Championships	Lincoln Centre continued Pro Soccer	continued continued Here Come the Brides	Funorama Our Gang Lucy Movie,	continued Behind Scene What Next? Quiz
						EVE.					
World of Disney A Gift To Last	Frontieres Telescopie Temps Dimanches	News Harold Lloyd ABC's Silver	News How Come? World of Disney	News continued A Gift To Last	News Horowitz Sixty Minutes	6:00 6:30 7:00 7:30	News continued Hardy Boys	continued Sound- Stage Originals	Star Trek Outdoors U.S. Lifestyle	Adventure continued Sixty Minutes	Sports continued continued continued
Kensington All in Family For the Record	a suivre a suivre a suivre a suivre	Anniversary Celebration continued continued	continued continued Movie Drama	Kensington All in Family For the Record	Rhoda On Our Own All in Family Alice	8:00 8:30 9:00 9:30	Belafonte Sings Movie, Drama	Leonard Bernstein Anna Karenina	Speakout Access Probe Contact	Movie, Drama continued continued	continued continued Black Sheep Squadron
Champions continued News Movie, (11:45)	a suivre Journal Cine-Club Un Film	continued continued News Movie: (11:45)	continued continued News Movie,	Champions continued News Movie, (11:50)	Carol Burnett News M-A-S-H	10:00 10:30 11:00 11:30	continued continued News News	Royal Heritage continued	Kroeze 700 Club continued continued	Movie, Comedy continued continued	Sweeney continued Sports Page continued
Drama continued continued	d'Amour et d'Anarchie	Drama continued continued continued	Western continued continued continued	Drama continued continued Movie, (1:50)	Movie, (12:05) Comedy continued continued	12:00 12:30	Movie, (12:10) Adventure continued continued		News	Movie, (12:20) continued continued continued	Colditz continued Huntley Street

Spotlight on Movies

Life With Father, on 5 at 10 a.m. Comedy adapted from the Broadway hit by Lindsay-Russel Crouse, about a New York family in the 1880's. Irene Dunne, William Powell, Elizabeth Taylor and Edmund Gwenn (1947).

The Projected Man, on 11 at noon. British-made science fiction about a research scientist whose experiments turn him into an electrically charged monster. Bryant Halliday, Mary Peach and Norman Wooland (1966).

Ma and Pa Kettle at Home, on 11 at 1:30 p.m. The Kettles play host to a fussy contest judge in an effort to help their son win a college scholarship. Marjorie Main, Percy Kilbride and Alan Mowbray (1954).

Now You See It, Now You Don't, on 11 at 3 p.m. Comedy made for television about an art appraiser who plots to steal a Rembrandt. Jonathan Winters, Luciana Paluzzi and Steve Allen (1968).

The Daughters of Joshua Cabe Return, on 6 at 4 p.m. Western made for television with more adventures of three ladies hired by a homesteader to pose as his family. Dan Dailey and Ronne Troup (1975).

Tarzan the Fearless, on 12 at 5:30 p.m. Another version of a Tarzan series with Buster Crabbe playing the ape man. The girl is Jacqueline Wells (1933).

Bonnie Prince Charlie on 12 at 8 p.m. English-made drama about the young pretender's attempts to recapture the throne. David Niven (1948).

Midway, Part One, on 5 and 8 at 9 p.m. Drama based on the Second World War sea-air battle in the Pacific (June 4—6, 1942), starring Charlton Heston, Henry Fonda, James Coburn and Glenn Ford. The conclusion will be shown on this channel Monday at 9 p.m.

Heavens Above!, on 12 at 10 p.m. British-made comedy starring Peter Sellers, Cecil Parker, Biting satire about a do-gooder clergyman who always manages to make things difficult for his parishioners. Sellers is great as the well-meaning reverend (1963).

Day of the Evil Gun, on 5 at 11:30 p.m. Western about a former gunfighter who teams up with his romantic rival to rescue his wife and children from the Indians. Glenn Ford, Arthur Kennedy and PsDean Jagger (1968).

The Big Heat, on 2 at 11:45 p.m. Crime drama about one man's fight against a syndicate. Glenn Ford, Gloria Grahame and Lee Marvin. Well directed by Fritz Lang (1953).

Man on Fire, on 4 at 11:45 p.m. Drama starring Bing Crosby as a businessman who tries to keep his former wife from gaining custody of their child. Inger Stevens (1957).

Alexander: The Other Side of Dawn, on 6 at 11:50 p.m. For details see Saturday's listing on Channel 8 at 12:10 a.m.

(Continued on Page 8)

Today's Highlights

Golf, on 4 at 2 p.m. The final-round play in the $250,000 Hawaiian Open, broadcast from Honolulu.

Madama Butterfly, on 2 at 2:30 p.m. Puccini's tragic opera about a young geisha in turn-of-the-century Japan, with Maria Pellegrini singing the title role.

Canadian Figure Skating Championships, on 8 at 4 p.m. The competitions are broadcast from the Memorial Arena in Victoria, featuring Senior Ladies Final, Senior Pairs Free Final, and Senior Dance Finals.

ABC's Silver Anniversary Celebrations, on 4 at 7 p.m. Four-hour salute to ABC scheduled to feature more than 80 celebrities and highlights from hundreds of shows, including movies, crime dramas, westerns, sports telecasts and situations comedies.

Belafonte Sings, on 8 at 8 p.m. Harry Belafonte featured in an hour of music, with guests Catherine McKinnon and Falumi Prince.

Anna Karenina, on 9 at 9 p.m. Debut: a 10-part adaptation of Tolstoy's classic about an adulterous Russian noblewoman of the 1870's. (Also to be shown Friday on Channel 9 at 9 p.m.).

The Champions, Special in Two Parts, on 2 and 6 at 10 p.m. Profile on Prime Minister Pierre Trudeau and Quebec Premier Rene Levesque. **(The conclusion will be shown Monday on Channels 2 and 6 at 10 p.m.).**

Cable 10 Program

SUNDAY, FEB. 5

2 p.m. Sports Special: Volleyball.
4 p.m. Getting to Know Spain.
4:30 p.m. At the Gallery.
5 p.m. Arts Calendar.
5:30 p.m. Here's Lowther.

CULTURED STONE VENEER FACINGS
We also carry a complete line of Fireplace accessories
Pacific
FIREPLACE LTD.
685 Alpha 2-3 385-6701

HONDA CAR CENTRE
PUT A SMILE ON YOUR FACE, DRIVE A HONDA.

YATES AT QUADRA 386-6707 (DL846A) 2-3

HOT FAST DELIVERY
HO HO Kitchen
COMPLETE CATERING SERVICE
PRICES TO SUIT YOUR BUDGET
No Party Too Big or Too Small
385-7788
FREE DELIVERY WEEKDAYS 4:00 p.m. - 12:00 p.m.
SUNDAY and HOLIDAYS 4:00 p.m. - 10 p.m.
FRI. and SAT. 4:00 p.m. to 2:00 a.m.
DIVISION OF LEES — CHINESE SMORGASBORD
1410 Broad (Near City Hall)

Daniadown has designs on your bed.
New, colourful and exclusive patterns to Daniadown for quilt covers, drapes and all accessories - mix or match. We also offer you down, down feather or Dacron filled quilts of the highest quality made by Daniadown in Vancouver. Drop into one of our shops and see what we can do for you.
Contact us for a brochure and list of outlets.

Ask about our guarantee
daniadown quilts ltd.
Vancouver, B.C.
"10 years of Quality and Service"
Available at:
THE Victoria GENERAL STORE
767 Fort St. Ph. 383-6133
10-7

Monday, February 6

CBC 2	CBUFT 3	KOMO 4	KING 5	CHEK 6	KIRO 7	TIME	CHAN 8	KCTS 9	KSTW 11	KVOS 12	CKVU 13
Giant In Touch continued	100 Tours Oraliens	Good Morning America (7 a.m.) Window Boomerang	Today continued Seattle Today	Canada A.M. continued Daybreak Joyce Davidson	Patches Kangaroo Tattletales Price	8:00 8:30 9:00 9:30	Canada A.M. continued Cooking Joyce Davidson	Oasis In Space	Rascals Zoo Revue 700 Club continued	Frolics continued Hillbillies Bewitched	Flintstones Huntley St. continued continued
B.C. Schools Mr. Dressup Sesame Street	Fenetre Express Clemence Laurel, Hardy	Happy Days Pyramid Family Ryan's Hope	Fortune Knockout Feud Gong Show	B.C. Schools Mr. Dressup Say the Least Company	Is Right Love Barton, Search	10:00 10:30 11:00 11:30	Jean Cannem Definition Yoga Your Move	Electric Co. continued continued Over Easy	continued Mike Douglas continued	Bradys Family Affair Gomer All in Family	Ed Allen Young Family Feud Party Game
Bob McLean continued Switzer Coronation St.	Sesame Coqueluches a suivre Femme	All My Children One Life To Live	Squares Days of Our Lives Doctors	News; Ida Clarkson Sanford, Son Marcus	News As the World Turns Guiding	12:00 12:30 1:00 1:30	News Movie, Crime continued	Electric Co. continued continued continued	News Love Movie, Drama	Love of Life As the World Turns Fernwood	All My Children Makem Vic Franklyn
Ryan's Hope Edge of Night Take 30 Cooks	a suivre Cinema: Fusil Charge	General Hospital Edge of Night Cross-Wits	Another World Movie, Comedy	Welby, MD Edge of Night Take 30 Cooks	Light All in Family Dinah! continued	2:00 2:30 3:00 3:30	Another World Alan Hamel	continued continued Perspective Villa Alegre	continued continued Flintstones Banana Splits	Newlyweds Tattletales Match Game Jeannie	City Lights Party Game Spiderman Rascals
Stationary Ark Mr. Dressup Travel All in Family	Bobino Alexandre L'Heure De Pointe	Merv Griffin continued News	continued continued Newlyweds News	Stationary Ark Doris Day Adam-12 News	Emergency One! News continued	4:00 4:30 5:00 5:30	Lucy Show Star Trek Gong Show	Sesame Street Mr. Rogers Electric Co.	Munsters Gilligan Beaver Bewitched	Funorama Gilligan Three Sons I Love Lucy	Partridges Hogan S.W.A.T. continued
						EVE.					
Hourglass continued M.T. Moore Pacific Report	Ce Soir Juliette Daniel Boone	News continued Space: 1999	News News Seattle Tonite Squares	News continued Little House	News M.T. Moore Tell Truth Disasters	6:00 6:30 7:00 7:30	News continued Bobby Vinton Headlines	Zoom Over Easy MacNeil Battle Line	Partridges Brady Bunch Hogan Adam-12	Griffith Squares Joker's Doc in House	Odd Couple Fernwood Vancouver continued
M-A-S-H F.P. Challenge Superspecial continued	Mon Oncle Le Pont Selection: Columbo	Six Million Dollar Man Movie, Drama	Little House On the Prairie Movie, Drama	M-A-S-H F.P. Challenge Superspecial continued	Good Times I'm Back M-A-S-H Day at Time	8:00 8:30 9:00 9:30	Six Million Dollar Man Movie, Drama	Evening at Symphony Scenes from Marriage	NHL Hockey continued continued	Name Tune Merv Griffin continued	continued continued Mary-Michael Day at Time
The Champions News Ninety (11:35)	a suivre Journal Arsene Lupin	continued continued News Police	continued continued News Johnny	The Champions News continued	Lou Grant News Movie,	10:00 10:30 11:00 11:30	continued continued News continued	Onedin Line Dick Cavett Anyone For	News Safari Odd Couple Ironside	Gunsmoke continued Bilko Movie,	Police Woman Sports Page continued
Minutes Live	Cinema: (12:10) L'Homme d Borneo	Story	Carson continued Tomorrow	Movie, (12:10) Drama continued Movie (1:55)	Comedy continued continued Movie (1:05)	12:00 12:30	Movie, (12:10) Western continued continued	Tennyson?	continued News	Comedy continued 700 Club (1:05)	Colditz continued

Spotlight on Movies

Richie Brockelman: Missing for 24 Hours, on 8 at 12:30 p.m. Crime drama made for television with Dennis Dugan as an investigator and Suzanne Pleshette as his client (1976).

Shadow Over Elveron, on 11 at 1 p.m. Drama made for television about a young doctor who runs afoul of a corrupt sheriff while he is defending a youth. James Franciscus and Leslie Nielsen (1968).

Situation Hopeless but Not Serious, on 5 at 3 p.m. Comedy starring Alec Guinness, Robert Redford and Michael Connors. The story is about two American soldiers imprisoned in the cellar of an eccentric German shopkeeper (1965).

The Initiation of Sarah, on 4 at 9 p.m. Drama made for television about a psychic coed and an evil sorority housemother. Kay Lenz and Shelley Winters (1977).

Midway, on 5 and 8 at 9 p.m. The conclusion of this Second World War drama. For details see Sunday's listing on Channels 5 and 8 at 9 p.m.

How to Break Up a Happy Divorce, on 7 and 12 at 11:30 p.m. Comedy made for television about a divorcee determined to win back her former husband. Barbara Eden and Peter Bonerz. Also in the cast is Hal Linden (1976).

Sarge: The Badge of the Cross, on 6 at 12:10 a.m. Drama. a pilot film for the television series, with George Kennedy as a policeman who turns priest and tries to solve his wife's murder. Ricardo Montalba and Stewart Moss (1971).

Waterhole No. 3, on 8 at 12:10 a.m. Western starring James Coburn as a ruthless man hunting for buried gold. Others in the cast are Carroll O'Connor, Margaret Blye, Joan Blondell and Claude Akins (1967).

Cowboy, on 7 at 1:05 a.m. Western about a cattle drive to Mexico and the people involved in it. Glenn Ford, Jack Lemmon and Anna Kashfi (1958).

Every Man Is My Enemy, on 6 at 2:10 .m. Italian-made drama set in Marseilles, about the unexpected results of a diamond theft. Robert Webber (1967).

Escape from Hell Island, on 8 at 2:10 a.m. Drama starring Mark Stevens as a fishing boat captain who tries to smuggle a young woman out of Cuba. Others in the cast are Linda Scott, Jack Donner and Louis Oquendo (1963).

Cable 10 Program

MONDAY, FEB. 6

6 p.m. Here's Lowther.
6:30 p.m. Camosun Today.
7 p.m Lifestyle.
7:30 p.m. Justice and Us.
8:30 p.m. Money Talk.
9 p.m. Sports Special: Volleyball.

CBC Quiz Show in Victoria

CBC-TV's popular high school quiz show, Reach for the Top, comes to Victoria on Feb. 6, 1978 for a four-day session of color video-tapings in the Oak Bay Jr. Secondary School auditorium.

The schools represented in the Zone Four competition in Victoria are: Nanaimo Secondary, Cowichan Secondary of Duncan, George Vanier Secondary of Courtenay, Southgate Secondary of Campbell River, and Oak Bay Secondary, Reynolds Secondary, Esquimalt Secondary and Victoria High School of Victoria.

Free tickets for the Reach for the Top games in the Oak Bay Jr. Secondary School Auditorium (games will be held each evening February 6, 7, 8, and 9th) are available at the Dairyland office, 945 Pandora Street and Oak Bay, Reynolds, Esquimalt and Victoria high schools.

Today's Highlights

Andre Gagnon and Guests, Superspecial, on, 2 and 6 t 9 p.m. Pianist Andre Gagnon is the host during this one-hour show featuring his compositions. Among the guests are ballerina Karen Kain, fiddler Jean Carignan, singer Suzanne Stevens and the People Players Puppet Troupe.

The Champions, on 2 and 6 at 10 p.m. The conclusion of a two-part profile on Prime Minister Pierre Trudeau and Quebec Premier Rene Lavesque.

If you are serious about heating with wood, see us first.

The Stove Shop
847 Goldstream Ave.
Victoria (Langford)
478-0322
Closed Mondays
1-27

HAVE YOU DISCOVERED THE Plantarium
The Largest and Finest Plant Store in Victoria.
FEBRUARY SALE
LARGE SELECTION OF HANGING BASKETS
INDOOR FLOWERING PLANTS — Goldfish Plants, Lipstick Vines, Trailing and American Hybrid African Violets, Anthuriums, Gardenias, Glory Bower, Flame Violets, Azaleas, Orchids in Bloom.
Hundreds of Ferns, Terrarium Plants — 2½" Plants ..... 2 for $1.00
SEE OUR MALL FULL OF LARGE PLANTS FOR HOME AND OFFICE
Wrought Iron and Wicker Plant Stands.
Gro-Lites and Fixtures
Bonsai Plants, Jade Plants, Lithops, Cactus and Succulents.
PLANTARIUM
Lower Commerce Mall—Next to View St. Parkade
383-6222
We now guarantee the Health and Quality of all Plants for One Full Month from Purchase.

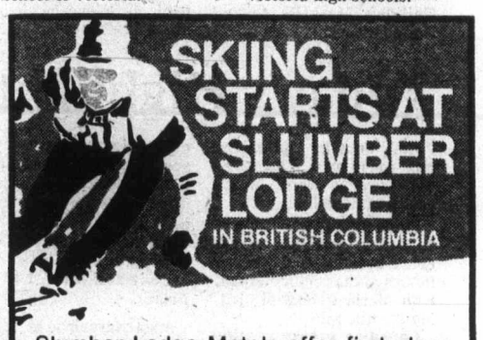

SKIING STARTS AT SLUMBER LODGE
IN BRITISH COLUMBIA
Slumber Lodge Motels offer first class accommodation in key locations and in the finest ski areas throughout British Columbia. You'll find a Slumber Lodge Motel close to your favourite ski resort.
• VICTORIA • COURTENAY • TSAWWASSEN • COQUITLAM • CHILLIWACK • HOPE • PENTICTON • KELOWNA • VERNON • REVELSTOKE • GRAND FORKS • KAMLOOPS • CACHE CREEK • WILLIAMS LAKE • PRINCE GEORGE • SMITHERS • TERRACE • PRINCE RUPERT
Start Your Out of Town Trip With Advance Reservations In Victoria Call 388-4345

VICTORIA SLUMBER LODGE
3110 Douglas Street

Tuesday, February 7

CBC 2	CBUFT 3	KOMO 4	KING 5	CHEK 6	KIRO 7	TIME	CHAN 8	KCTS 9	KSTW 11	KVOS 12	CKVU 13
Giant In Touch continued	Passe-Partout	Good Morning America (7 a.m.) Window Treehouse	Today continued Seattle Today	Canada A.M. continued Daybreak Joyce Davidson	Patches Kangaroo Tattletales Price	8:00 8:30 9:00 9:30	Canada A.M. continued Cooking Joyce Davidson	Anyone For Tennyson?	Rascals Zoo Revue 700 Club continued	Frolics continued Hillbilies Bewitched	Cartoons Religion continued continued
Schools Mr. Dressup Sesame Street	You Hou Magazine Clemence Dr. Locke	Happy Days Pyramid Family Feud Ryan's Hope	Fortune Knockout Say Least Gong Show	Schools Mr. Dressup Barton, Company	Is Right Love of Life Young Search	10:00 10:30 11:00 11:30	Jean Cannem Definition Yoga Your Move	Electric Company continued Over Easy	continued Mike Douglas continued	Bradys Family Affair Gomer All in Family	Ed Allen Young Family Feud Party Game
Bob McLean Bob Switzer Coronation St.	Liberte Les Coqueluches Femme	All My Children One Life To Live	Squares Days of Our Lives Doctors	News; Ida Clarkson Sanford Marcus	News As the World Turns Guiding	12:00 12:30 1:00 1:30	News Movie, Drama continued	Electric Co. continued continued Health	News Love Movie, Comedy	Love of Life As World Turns Fernwood	All My Children Makem Adventure
Ryan's Hope Edge of Night Take 30 Cooks	a suivre Cinema: x-3 Agent Special	General Hospital Edge of Night Cross-Wits	Another World Cyrano continued	Welby, MD Edge of Night Take 30 Cooks	Light All in Family Dinah! continued	2:00 2:30 3:00 3:30	Another World Alan Hamel	continued continued Ancient Egypt Report	continued continued Flintstones Banana Splits	Newlyweds Tattletales Match Game Jeannie	City Lights Party Game Spiderman Rascals
Pencil Box Rosie Children All in Family	Bobino Picotine L'Heure De Pointe	Merv Griffin continued News	Special Treat Newlyweds News	Pencil Box Doris Day Adam-12 News	Emergency One! News continued	4:00 4:30 5:00 5:30	Lucy Show Star Trek Gong Show	Sesame Street Mr. Rogers Electric Co.	Munsters Gilligan Beaver Bewitched	Funorama Gilligan Three Sons I Love Lucy	Partridges Hogan S.W.A.T. continued
						EVE.					
Hourglass continued M.T. Moore Reason	Ce Soir Juliette Monde de Disney	continued continued Northwest Sha Na Na	News News Seattle Name Tune	News continued Starsky, Hutch	News M.T. Moore Tell Truth Price's Right	6:00 6:30 7:00 7:30	News continued Stars On Ice Lou Grant	Zoom Over Easy MacNeil Journal	Partridges Brady Bunch Hogans Adam-12	Andy Griffith Gong Show Joker's On the Buses	Odd Couple Fernwood Vancouver continued
Happy Days Simard 3's Company Fifth Estate	Grandpapa Vedettes Les As Tele Mag	Happy Days Laverne 3's Company Soap	Just for Laughs Dean Martin	Happy Days Simard 3's Company Fifth Estate	Challenge Shields Movie, Crime	8:00 8:30 9:00 9:30	continued Soap Dean Martin	Performance At Wolf Trap Python	Joker's Family Affair Marcus Welby, MD	Name Tune Merv Griffin continued	continued Laverne Kotter Jeffersons
continued B. Miller News Ninety (11:35)	a suivre Journal Recontres Confidence	Family continued News Movie,	continued continued News Johnny	continued B. Miller News News	Drama continued continued News (11:20)	10:00 10:30 11:00 11:30	continued continued News continued	Prisoner continued Dick Cavett Book	News Safari Odd Couple Ironside	Gunsmoke continued Bilko Movie,	Family continued Sports Page continued
Minutes Live	Cinema, (12:10) Ca va Ca vient	Crime continued continued	Carson continued Tomorrow	Movie, (12:10) Crime continued continued	Movie, (11:50) Drama continued Movie (1:50)	12:00 12:30	Movie, (12:10) Drama continued continued	Beat	continued News	Drama continued continued 700 Club	Colditz continued

Spotlight on Movies

Three for the Road, on 8 at 12:30 p.m. Drama , pilot film for the television series about the adventures of a roving photographer and his two motherless sons. Alex Rocco plays the father (1975).

Red, Hot and Blue, on 1 at 1 p.m. Comedy starring Betty Hutton as a young actress involved in a gangster's murder. Victor Mature (1949).

Hustle, on 7 at 9 p.m. For details see Friday's listing on Channel 13 at 9 p.m.

Death Among Friends, on 4 at 11:30 p.m., Crime drama made for television about a female police officer who tries to solve the murder of a businessman. Kate Reid. A Martinez and Martin Balsam (1975).

The Proud and the Profane, on 12 at 11:30 p.m. Romantic drama set during the Second World War and starring William Holden, Deborah Kerr and William Redfield (1956).

Francis Gary Powers: The True Story of the U-2 Spy Incident, on 7 at 11:50 p.m. Drama based on the shooting down of a CIA pilot over Russia in 1960. Made for television in 1976. Lee Majors and Noah Beery.

OSS 117— Double Agent. on 6 at 12:10 a.m. French-Italian-made crime drama about a secret agent fighting an assassination organization. John Gavin (1968).

Age of Consent, on 8 at 12:10 a.m. Australian-made drama set in the scenic Great Barrier Reef area. The story is about an artist involved in a romance with a naive teenager. James Mason, Helen Mirren and Jack MacGowan (1969).

Underworld U.S.A., on 7 at 1:50 a.m. Crime drama starring Cliff Robertson as a man who joins a crime syndicate to avenge the murder of his father. Dolores Dorn (1961).

The Adventures of Hajji Baba, on 6 at 2:10 a.m. Arabian Nights western which turns out to be quite funny. John Derek, Elaine Stewart and Rosemarie Bowe (1954).

The Mad Bomber, on 8 at 2:10 a.m. Crime drama about police efforts to fight terror in Los Angeles. Vince Edwards and Chuck Connors (1972).

'CANADIAN CHILDREN' RETURNING

The National Film Board's documentary series "Children of Canada" will be rebroadcast on the CBC-TV network.

The series has seven films, varying in length from 15 to 30 minutes, which will be shown over five consecutive weeks, every Tuesday from 5 p.m.-5:30 p.m. starting Feb. 7.

The series premiered on CBC-TV as a Christmas Holiday special (December 26 to December 30) to unanimous public and critical acclaim.

Each film in the series is about a child with a different background and lifestyle, who lives in a different region of Canada. The children's ages range from nine to 11.

School District's Report on Cable

The Greater Victoria School District's major planning report is going on television.

Facilities Study '77 and its long-term implications will be aired in a three-hour special Tuesday, Feb. 7 at 8 p.m. on Channel 10 (cablevision).

Lesser-known aspects of the report, to be narrated by planner Bill Huot, will include proposals for ungrading many schools.

Hout's ninety-minute review of the report will be followed by equal time for discussion by a panel of persons currently involved. Questions from the public will be answered live on air.

The discussion panel will include Huot, school trustee Bud Smith, planning administrator Evan Oakley, and moderator James Campbell. Campbell is chairman of the Capital Regional District Board and a past president of the B.C. School Trustees' Association.

Today's Highlights

Beyond Reason, on 2 at 7:30 p.m. The show returns for its second season, with Allen Spraggett, an investigative reporter specializing in unusual phenomena, and moderator Bill Guest.

Rene Simard—Variety, on 2 and 6 at 8:30 p.m. Featured in film segments in tonight's show are the Bay City rollers

Shields and Yarnell—Variety, on 7 at 8:30 p.m. Among the highlights will be a dance routine paying tribute to Charlie Chaplin.

Dean Martin, on 5 and 8 at 9 p.m. Dean Martin and 20 celebrities in a show roasting Frank Sinatra.

Fifth Estate, on 2 and 6 at 9:30 p.m. A documentary takes a look at the exodus of Canadian doctors to the United States. The program examines the effects of the exodus and the reasons doctors have for leaving Canada.

Cable 10 Program

TUESDAY, FEB. 7

6 p.m. Here's Lowther.
6:30 p.m. Inter-School Debates.
7 p.m. Music Victoria.
7:30 p.m. La Francophonie and You.
8 p.m. Facilities Study '77.

"For a Good Deal More..."
2-3
Wonda CAR CENTRE
YATES at QUADRA • 386-6707

A LIFETIME OF COMFORT
eurodown QUILTS
DOWN FILLED
• CONTINENTAL QUILTS • PILLOWS
• QUILT COVERS • BED RUFFLES • SHEETS
THE EUROPEAN EIDERDOWN SHOP
Open 6 days a week from 9:30 to 5:30
1728 DOUGLAS, VICTORIA (opposite The Bay) 384-0133
662 SEYMOUR, VANCOUVER In the BAY PARKADE, 669-6833
4781 KINGSWAY, BURNABY (opposite Sears), 437-9333
CHARGEX
1-6

Wednesday, February 8

CBC 2	CBUFT 3	KOMO 4	KING 5	CHEK 6	KIRO 7	TIME	CHAN 8	KCTS 9	KSTW 11	KVOS 12	CKVU 13
Giant In Touch continued	100 Tours Oraliens	Good Morning America (7 a.m.) Window Boomerang	Today continued Seattle Today	Canada A.M. continued Daybreak Joyce Davidson	Patches Kangaroo Tattletales Price	8:00 8:30 9:00 9:30	Canada A.M. continued Cooking Joyce Davidson	Music continued	Rascals Zoo Revue 700 Club continued	Frolics continued Hillbillies Bewitched	Flintstones Huntley St. continued continued
Schools Mr. Dressup Sesame Street	La Boite Magazine Clemence Mon Pays	Happy Days Pyramid Family Feud Ryan's Hope	Fortune Knockout To Say Least Gong Show	Schools Mr. Dressup Barton, Company	Is Right Love of Life Young Search	10:00 10:30 11:00 11:30	Jean Cannem Definition Yoga Your Move	Electric Co. continued continued Over Easy	continued Mike Dougles continued	Bradys Family Affair Gomer All In Family	Ed Allen Young Family Feud Party Game
Bob McLean Bob Switzer Coronation St.	Minifee Les Coqueluches Femme	All My Children One Life To Live	Squares Days of Our Lives Doctors	News; Ida Clarkson Sanford Marcus	News As World Turns Guiding	12:00 12:30 1:00 1:30	News Movie, Crime continued	Electric Co. Animals continued continued	News Love Movie, Drama	Love of Life As the World Turns Fernwood	All My Children Tommy Maker Caught In Act
Ryan's Hope Edge of Night Take 30 Cooks	a suivre Le Temps De Vivre a suivre	General Hospital Edge of Night Cross-Wits	Another World Movie, Western	Welby, MD Edge of Night Take 30 Cooks	Light All In Family Dinah! continued	2:00 2:30 3:00 3:30	Another World Alan Hamel	continued continued Adams Chronicles	continued Cartoons (2:45) Flintstones Banana Splits	Newlyweds Tattletales Match Game Jeannie	City Lights Party Game Spiderman Rascals
Magic Lie Electric Co. Bonaventure All In Family	Bobino Le Grenier L'Heure De Pointe	Merv Griffin continued News	continued continued Newlyweds News	Magic Lie Doris Day Adam-12 News	Emergency One! News continued	4:00 4:30 5:00 5:30	Lucy Star Trek Gong Show	Sesame Street Mr. Rogers Electric Co.	Munsters Gilligan Beaver Bewitched	Funorama Gilligan My 3 Sons I Love Lucy	Partridges Hogan S.W.A.T. continued
						EVE.					
Hourglass continued M.T. Moore Sportscene	Ce Soir Juliette Les Belles Histoirles	News continued Animals Hollywood	continued News Seattle Special Edition	continued continued Charlie's Angels	News M.T. Moore Tell Truth Family Feud	6:00 6:30 7:00 7:30	News continued Western Lottery	Zoom Over Easy MacNeil L. Thomas	Partridges Brady Bunch Hogan Adam-12	Andy Griffith Match Game Jokers Doctor in House	Odd Couple Fernwood Vancouver continued
Nature Front Row Centre continued	Jamais 2 Retrospec Hors-Series Duplessis	Eight is Enough Charlie's Angels	Grizzly Adams Laugh-In continued	Nature Front Row Centre continued	Movie, Drama continued continued	8:00 8:30 9:00 9:30	Movie, Drama continued continued	Nova continued Great Performances	Testimony of Two Men	Name Tune Merv Griffin continued	continued continued Movie, Crime
Seeing Watson News 90 Minutes	Avertis Journal Sports D'Un Pays	Starsky, Hutch News Police	Police Woman News Johnny	Seeing Watson News continued	continued continued News Hawaii	10:00 10:30 11:00 11:30	continued continued News News	Cinema B.C. Tennyson? Dick Cavett Beiderbecke	News Safari Odd Couple Ironside	Gunsmoke continued Biiko Hawaii	continued continued Sports Page continued
Live (11:35) continued	Cinema, (12:10) L' Audience	Story Mystery of the Week	Carson continued Tomorrow Movie (1:55)	Movie, (12:10) Adventure continued Drama	Five-O Kojak (12:40) Movie, (1:50) continued	12:00 12:30	Movie, (12:10) Comedy continued continued	Colditz continued	continued News	Five-O Kojak (12:40) continued 700 Club (1:50)	Parliamentary Debate

Spotlight on Movies

The Million Dollar Rip-Off, on 8 at 12:30 p.m. Crime drama starring Freddie Prinze. The story is about an electronics wiz who plots a complex payroll theft with four women helping him. Made for television in 1976.

Wings on Fire, on 11 at 1 p.m. Drama featuring flying and romancing, and starring Suzanne Pleshette, James Farentino, Ralph Bellamy, Lloyd Nolan and Juliet Mills (1967).

Geronimo, on 5 at 3 p.m. Western about an Indian warrior who fights the cavalry for better conditons for his tribe. Chuck Connors and Ross Martin (1962).

Ruby and Oswald, on 7 and 8 at 8 p.m. Drama said to be based on the sworn testimony of eye witnesses, which recreates the assassination of John F. Kennedy, and the murder of Lee Harvey Oswald. Made for televison in 1977.

The Running Man, on 13 at 9 p.m. Crime drama about an undercover officer who is stalked by members of a syndicate. Steve Forrest and Stuart Whitman (1976).

The Naked Jungle, on 6 at 12:10 a.m. Adventure movie starring Charles Heston, Eleanor Parker, William Conrad and Abraham Sofaer. The story is about a plantation owner in South America and his mail-order bride (1954).

The Magic Christian, on 8 at 12:10 a.m. British-made comedy starring Peter Sellers, as the world's richest eccentric, Ringo Starr and Raquel Welch. The story is based on the novel by Terry Southern (1969).

The Comic, on 7 at 1:50 a.m. Comedy-drama starring Dick Van Dyke as a comedian who 'graduates' from silent films to TV commercials. Others in the cast are Michele Lee, Mickey Rooney and Cornel Wilde (1969).

The Trap, on 6 at 2:10 a.m. Crime drama with Lee J. Cobb as a crime syndicate boss and his henchmen who take over a desert town in California. Others in the cast are Richard Widmark and Lorne Greene(1959).

Cry Rape, on 8 at 1:55 a.m. Crime drama made for televison focusing on the effects of a rape case on the people involved.Andrea Marcovicci, Peter Coffield, Greg Mullavey and Joseph Sirola. Made for television in 1973.

Racing Blood, on 8 at 3:25 a.m. Drama with Jimmy Boyd as a teenager with twin foals, and their involvement in the Big Race. Others in the cast are Bill Williams and Jean Porter (1954).

Sierra, on 6 at 3:55 a.m. Western featuring courtroom drama and range roundups. Audie Murphy, Wanda Hendrix, Burl Ives, Dean Jagger, Richard Rober and Tony Curtis.

Today's Highlights

Nature of Things, on 2 and 6 at 8 p.m. The conclusion of a program which looks at North American studies of twins which corroborates their findings with the true story of Tony and Robert—identical twins separated at birth and reunited 25 years later only to find that they had developed the same tastes and habits.

Testimony of Two Men, on 11 at 8 p.m. A two-part dramatization of the best seller by Taylor Caldwell about the conflicting ambitions of two brothers in a Pennsylvania town at the turn of the century. David Birney and David Huffman. The conclusion will be shown on this channel Friday at 8 p.m.

Canada: Cinema B.C., on 9 at 10 p.m. Brian Wilson of Victoria is featured in He's Not the Walking Kind, the story of one young man who refuses to let a crippling malady cut him off from life. Wilson is a spastic confined to a wheelchair who ten years ago had little hope of independence. Today, with the help of friends, but mostly through his own perseverence, he leads a relatively full life—working, and living by himself. The documentary was made by the National Film Board of Canada.

Cable 10 Program

WEDNESDAY, FEB. 8

5:30 p.m. En Francais S'il Vous Plait.
6 p.m. Here's Lowther.
6:30 p.m. Natural Gardening.
7 p.m. Arts Calendar.
7:30 p.m. Camosun Today.
8 p.m. Canadian Forces Pacific.
9 p.m. Justice and Us.
10 p.m. The Paul Mann Show.

(Continued from Page 5)

Sunday Movies

Bob and Carol and Ted and Alice, on 7 at 12:05 a.m. Satire on the sexual hangups of two California couples. Natalie Wood, Robert Culp, Elliott Gould and Dynan Cannon (1969).

The Man in the Iron Mask, on 8 at 12:10a.m. Adventure with Richard Chamberlain in a dual role in this television movie based on Dumas' classic story of political intrigue. The film is set in France during the 17th century, and also stars Patrick McGoohan, Louis Jourdan and Jenny Agutter (1976).

Josephine and the Men, on 12 at 12:20 a.m. British-made comedy starring Glynnis Johns as a do-gooder who upsets her marital plans by helping a poor playwright. Jack Buchanan (1955).

In a Lonely Place, on 7 at 2:10 a.m. Mystery with Humphrey Bogart as a jaded writer who becomes involved in a murder. Others in the cast are Gloria Grahame and Carl Benton Reid. Directed by Nicholas Ray (1950).

Project X, on 8 at 2:10 a.m. Science fiction about brain experiments in the year 2118. Christopher George and Greta Baldwin (1968).

ROYAL OAK HOBBIES
VICTORIA'S RADIO CONTROL HEADQUARTERS
CRAFT SUPPLIES AND RACE CAR ACCESSORIES
R/C Planes, R/C Boats, R/C Cars
See Dale or John for information.
The biggest selection on Vancouver Island.
ROYAL OAK SHOPPING CENTRE
4454 W. Saanich Rd. 9-9 479-7814

PREPACKAGED GREENHOUSES
Assemble Your Own

- Custom framing
- 8'0" x 8'0" basic size
- Additional sections in 4' Multiples $169 each
- Two roof vents
- Simple assembly
- All flashing and hinges included
- 15 year guarantee on greenhouse fiberglass panels

BASIC GREENHOUSE COMPONENTS
$409
Butler Brothers
Home Centre
Mon.-Fri. 7:30 a.m. - 9:00 p.m.,
Sat. 9:00 a.m. - 5:00 p.m.
2046 KEATING X RD. 2-3 652-1121

Thursday, February 9

CBC 2	CBUFT 3	KOMO 4	KING 5	CHEK 6	KIRO 7	TIME	CHAN 8	KCTS 9	KSTW 11	KVOS 12	CKVU 13
Giant In Touch continued	Passe- Partout	Good Morning Window Treehouse	Today continued Seattle Today	Canada A.M. continued Daybreak Joyce Davidson	Patches Kangaroo Tattletales Price	8:00 8:30 9:00 9:30	Canada A.M. continued Cooking Joyce Davidson	L. Thomas Health (9:45)	Rascals Zoo Revue 700 Club continued	Frisky Frolics Hillbillies Bewitched	Flintstones Religion continued continued
B.C. Schools Mr. Dressup Sesame Street	You Hou Magazine Clemence Animaux	Happy Days Pyramid Family Feud Ryan's Hope	Fortune Knockout Say Least Gong Show	B.C. Schools Mr. Dressup Barton, Company	Is Right Love Young Search	10:00 10:30 11:00 11:30	Jean Cannem Definition Yoga Your Move	Electric Co. Animals continued Over Easy	continued Mike Douglas continued	Brady Bunch Family Affair Gomer All in Family	Ed Allen Young Family Feud Party Game
Bob McLean continued Bob Switzer Coronation St.	Fifi Brin Les Coqueluches Femme	All My Children One Life To Live	Squares Days of Our Lives Doctors	News; Ida Clarkson Sanford Marcus	News As World Turns Guiding	12:00 12:30 1:00 1:30	News Movie, Thriller continued	Electric Co. continued continued Health (1:45)	News Love Movie, Drama	Love of Life As World Turns Fernwood	All My Children Makem My Country
Ryan's Hope Edge of Night Take 30 Cooks	a suivre Cinema: Comedie a suivre	General Hospital Edge of Night Cross-Wits	Another World Movie, Drama	Welby, MD Edge of Night Take 30 Cooks	Light All in Family Winners Dinah!	2:00 2:30 3:00 3:30	Another World Alan Hamel	continued continued Ancient Egypt Black Experience	continued Cartoons (2:45) Flintstones Banana Splits	Newlyweds Tattletales Winners Jeannie	City Lights Party Game Spiderman Rascals
Vision On What's New? Nobel Prize All in Family	Bobino Grujot L'Heure De Pointe	Merv Griffin continued News	continued continued Newlyweds News	Vision On Doris Day Adam-12 News	continued continued News continued	4:00 4:30 5:00 5:30	Lucy Show Star Trek Gong Show	Sesame Street Mr. Rogers Electric Co.	Munsters Gilligan Beaver Bewitched	Funorama Gilligan My 3 Sons Love Lucy	Partridges Hogan S.W.A.T. continued
						EVE.					
Hourglass continued M.T. Moore Northerners	Ce Soir Juliette Pierrafeu Du Tac	News continued Peopleplace continued	News continued Seattle Match Game	News continued Hawaii Five-O	News M.T. Moore Tell Truth Price's Right	6:00 6:30 7:00 7:30	News continued Fish Old Country	Zoom Over Easy MacNeil Fawlty Towers	Partridges Brady Bunch Hogan Adam-12	Andy Griffith Family Feud Joker's On the Buses	Odd Couple Fernwood Vancouver continued
All in Family Rhoda Canadian Express	Travail Grands Films: Alerte a	Kotter Fish Barney Miller Carter Country	CHIPS continued James At 16	All in Family Rhoda Eight is Enough	Waltons continued Hawaii Five-O	8:00 8:30 9:00 9:30	Waltons continued CTV Reports Carter Country	Prisoner continued Hollywood Television	Testimony of Two Men continued continued	Name Tune Merv Griffin continued	continued continued James At 16
George Newsmakers News 90 Minutes	la Bombe Journal Cinema, (11:10) Conquete	Baretta continued News Starsky,	Class of '65 News Johnny	Laugh-In continued News News	Barnaby Jones News Movie,	10:00 10:30 11:00 11:30	Baretta continued News News	Theatre Symbiosis Dick Cavett Turnabout	News Ski-in Odd Couple Ironside	Gunsmoke continued Biiko Movie,	Barnaby Jones Sports Page continued
Live (11:35) continued	a Londres a suivre	Hutch Toma (12:40)	Carson continued Tomorrow	Movie, (12:10) Drama continued continued	Biography continued continued Movie (1:40)	12:00 12:30	Movie, (12:10) Comedy continued continued		continued News	Biography continued continued 700 Club	Jason King

Spotlight on Movies

Crowhaven Farm, on 8 at 12:30 p.m. Thriller made for television about a young couple involved in a world of witchcraft. Hope Lange and Paul Burke (1970).

The Other Man, on 11 at 1 p.m. Drama made for television about a neglected wife who has an affair that leads to murder. Joan Hackett plays the wife (1970).

First to Fight, on 5 at 3 p.m. Second World War drama about an American marine hero who marries while on leave and developes battle fright. Chad Everett (1967).

Dillinger, on 7 and 12 at 11:30 p.m. Biographical movie with Warren Oates as Dillinger, the Depression-era's notorious bank robber. Others in the cast are Ben Johnson and Michelle Phillips (1973).

Breakout, on 6 at 12:10 a.m. Drama about three prisoners who plan a escape from a mountain prison camp. James Drury and Red Buttons.

Viva Max!, on 8 at 12:10 a.m. Comedy starring Peter Ustinov as a Mexican general leading a reoccupation of the Alamo. The time of the action is today, and the movie was shot on location. Also in the cast is Pamela Tiffin (1970).

It Happened One Night, on 7 at 1:40 a.m. Oscar-winning comedy starring Claudette Colbert as the heiress who runs away from her father, and the reporter who gets close to her. Clark Gable plays the reporter. Also in the cast is Walter Connolly. The film was directed by Frank Capra (1933).

Ring of Death, on 6 at 2:10 a.m. Italian-made crime drama about a ruthless detective who hunts members of a narcotic ring also involved in murder. Franc Nero plays the detective. Others in the cast are Florinda Bolkan and Adolfo Celi (1969).

The Crooked Road, on 8 at 2:10 a.m. British-made adventure starring Stewart Granger, Robert Ryan and Nadia Gra. The story is about murder, illicit love and missing documents (1964).

Today's Highlights

Northerners, on 2 at 7:30 p.m. The first in a series of 12 with Bob Switzer as host. In this episode Switzer shares memories of the North with Ted Pedersen, an old man of the sea, now in his 70s.

CTV Reports, on 8 at 9 p.m. A documetary film takes a look at the U.S. Naval base at Guantanamo, Cuba, where several hundred native work alongside 6,000 American personnel. Also a visit to the Cuban exile community in Miami.

Laugh-In, on 6 at 10 p.m. Tonight's program is highlighted by The First Annual Burbank Pet Show and Farrah Fawcett Lookalike Contest.

Cable 10 Program

THURSDAY, FEB. 9

6 p.m. Here's Lowther.
6:30 p.m. Music Victoria.
7 p.m. Challenge for Change.
8 p.m. Income Tax '77.
8:30 p.m. Canadian Forces Pacific.
9 p.m. Justice and Us.
10 p.m. The Paul Mann Show.

Obscure Experience

"And the Soul Shall Dance," a window into the obscure pre-Second World War Japanese experience in America, is the dramatic production to be featured on Hollywood Television Theatre, Thursday, Feb. 9 at 9 p.m. on Channel 9.

It is general knowledge that at the outbreak of the Second World War, the Japanese people living in the United States were forced into internment in detention camps. "After that traumatic experience," notes executive producer Norman Lloyd, "all they wanted to do was assimilate."

But before the war, as this poignant, semi-autobiographical drama by Wakako Yamauchi makes clear, the Japanese had a very different perception of their life in America. They simply wanted to accumulate enough money to return to a comfortable life in their beloved homeland.

2-3 "FOR A GOOD DEAL MORE" SALES AND SERVICE

Wonda CAR CENTRE
YATES at QUADRA • 386-6707

Writing a small monthly cheque to Granada means never writing a large blank one to a TV repairman.

GRANADA TV RENTAL
Vancouver·Windsor·London·Guelph
Kitchener·St. Catharines·Hamilton
Burlington·Brantford·Toronto·Oshawa
Kingston·Ottawa·Montreal·Quebec City

RENTING VS BUYING
A 3 year comparison

	GRANADA	BUYING
YR 1	$256.80	$ 307.54
YR 2	205.44	367.47
YR 3	179.76	414.52
TOTAL	$642.00	$1,089.53
DIFFERENCE $447.53		

Both prices based on 20" colour TV sets.

Buying figures based on average years cost $566.03 ($529.00 + $37.03 Provincial Sales Tax) financed over 36 months at 21% per annum.

Buying figures for years 2 and 3 include cost of post warranty service. ($59.95 and $107.00 respectively.)

All Granada locations are open daily from 9 AM to 9 PM, and Saturday till 6.

Give us a call soon. We're listed in the Yellow Pages.

You've got to be a little crazy to watch your own colour TV.

*Model shown $20.00 per month.

1314 Broad St., Victoria.
386-8826

Friday, February 10

CBC (2)	CBUFT (3)	KOMO (4)	KING (5)	CHEK (6)	KIRO (7)	TIME	CHAN (8)	KCTS (9)	KSTW (11)	KVOS (12)	CKVU (13)
Giant In Touch continued	100 Tours Oraliens	Good Morning America Window Treehouse	Today continued Seattle Today	Canada A.M. continued Daybreak Joyce Davidson	Patches Kangaroo Tattletales Price Is	8:00 8:30 9:00 9:30	Canada A.M. continued Cooking Joyce Davidson		Rascals Zoo Revue 700 Club continued	Frisky Frolics Hillbillies Bewitched	Flintstones Religion continued continued
Schools Mr. Dressup Sesame Street	Tam Tam Magazine Mangeaille Suisse	Happy Days Pyramid Family Feud Ryan's Hope	Fortune Knockout Say Least Gong Show	Schools Mr. Dressup Barton, Company	Right Love of Life Young Search	10:00 10:30 11:00 11:30	Jean Cannem Definition Yoga Your Move	Electric Company continued Over Easy	continued Mike Douglas continued	Brady Bunch Family Affair Gomer All in Family	Ed Allen Young Family Feud Party Game
Bob McLean Bob Switzer Coronation St.	Sesame Les Coqueluches Femme	All My Children One Life To Live	Squares Days of Our Lives Doctors	News; Ida Clarkson Sanford, Son Marcus	News As World Turns Guiding	12:00 12:30 1:00 1:30	News Movie, Drama continued	Electric Co. Inside- Out continued	News Love Movie, Western	Love of Life As World Turns Fernwood	All My Children Tommy Maken What Next?
Ryan's Hope Edge of Night Take 30 Cooks	a suivre Les Ateliers a suivre Pierrot	General Hospital Edge of Night Cross-Wits	Another World Movie, Drama	Welby, MD Edge of Night Take 30 Cooks	Light All in Family Dinah! continued	2:00 2:30 3:00 3:30	Another World Alan Hamel	continued continued Speakout Villa Alegre	continued continued Flintstones Banana Splits	Newlyweds Tattletales Match Game Jeannie	City Lights Party Game Spiderman Rascals
One Kind After School Nature All in Family	Bobino Le Gutenberg L'Heure De Pointe	Merv Griffin continued News	continued continued Newlyweds News	One Kind Doris Day Adam-12 News	Emergency One! News continued	4:00 4:30 5:00 5:30	Lucy Show Star Trek Gong Show	Sesame Street Mr. Rogers Electric Co.	Munsters Gilligan Beaver Bewitched	Funorama Gilligan Three Sons I Love Lucy	Partridges Hogan S.W.A.T. continued
						EVE.					
Hourglass continued M.T. Moore Reach Top	Ce Soir Juliette Marcus Welby, MD	News News Anything Goes Muppets	continued News Seattle Squares	News continued Lawrence Welk	News M.T. Moore Movie, Drama	6:00 6:30 7:00 7:30	News continued Petticoat Julie	Blue Marble Over Easy MacNeil Garden	Partridges Brady Bunch Hogan Adam-12	Andy Griffith Squares Joker's Doc in House	Odd Couple Fernwood Vancouver continued
Tony Randall On Our Own Tommy Hunter	Aller-Retour Femme a suivre Scenario	Donny, Marie Movie, Comedy-	Cartoon Sharkey Rockford Files	Tony Randall On Our Own Tommy Hunter	continued continued Movie, Drama	8:00 8:30 9:00 9:30	Donny, Marie Rockford Files	Wash. Week Wall Street Anna Karenina	Testimony of Two Men	Name Tune Merv Griffin continued	continued Chico Movie, Crime
Bearcats! continued News Ninety (11:35)	Science Journal Cinema: (11:10) Drame	Drama continued News Baretta	Quincy continued News Johnny	Class of '65 News News	continued continued News Movie,	10:00 10:30 11:00 11:30	Quincy continued News continued	Advocates continued Dick Cavett Battle	News Safari Odd Couple Ironside	Gunsmoke continued Biiko M-A-S-H	continued continued continued Sports Page
Minutes continued Movie, (1:05) Mystery	a suivre Cine-Nuit (12:40) La Legion des Damnes	continued Avengers (12:40)	Carson continued Midnight Special	Movie, (12:10) Western continued continued	Thriller continued- Movie, (1:05) Thriller	12:00 12:30	News Movie, (12:10) Drama continued	Line	continued 700 Club	Movie, (12:05) Drama continued continued	Movie, Documentary continued Movie

Spotlight on Movies

Firehouse, on 8 at 12:30 p.m. Drama, pilot for the television series, starring Richard Roundtree as a rookie fireman trying to join an all-white fire company. Also in the cast is Vince Edwards (1973).

The Redhead and the Cowboy, on 11 at 1 p.m. Western with Glenn Ford, Rhonda Fleming and Edmond O'Brien. The story is set during the American Civil War and Fleming plays a Southern spy (1950).

Climb an Angry Mountain, on 5 at 3 p.m. Drama made for television about a rancher-sheriff searching for a escaped convict. Fess Parker plays the sheriff (1972).

The African Queen, on 7 at 7 p.m. Humphrey Bogart won an Oscar for his role as a river tramp in this drama. Also a fine performance by Katharine Hepburn who plays a missionary. The two are trying to escape from the Germans in an old boat. The film was directed by John Huston (1951).

Freebie and the Bean, on 4 at 9 p.m. For details see Saturday's listing on Channel 8 at 8:30 p.m.

The President's Mistress, on 7 at 9 p.m. Drama made for television focusing on political power- plays and coverups. Beau Bridges, Karen Grassie and Susan Blanchard (1977).

The Conqueror Worm, on 7 at 11:30 p.m. British-made thriller about witch hunting in 17th-century Britain. Vincent Price, Ian Ogilvy and Hilary Dwyer (1968).

Rod Stewart and Faces of Keith Richard, on 13 at midnight. British-made documentary about a rock concert held at Kilburn State Theatre in London in 1974 (1975).

Kansas City Bomber, on 12 at 12:05 a.m. Drama set in the roller-games world, with Raquel Welch providing some hot action. Good track scenes. Also in the cast is Kevin McCarthy (1972).

Bad Company, on 6 at 12:10 a.m. Western mixed with comedy about young American Civil War evaders trying to survive in the wilderness. Jeff Bridges and Barr Brown (1972).

The Boy in the Plastic Bubble, on 8 at 12:10 a.m. Drama made for television about a youth doomed to live in a plastic container. Good performance by John Travolta. Others in the cast are Glynnis O'Connor and Robert Reed (1975).

Secret of the Whistler, on 2 at 1:05 a.m. Mystery about an artist who thinks he has killed his wife. Richard Dix and Leslie Brooks (1946).

Tarantula, on 7 at 1:05 a.m. Thriller about a giant spider on the loose. The film is highlighted by some good special effects. John Agar, Mara Cordy, Leo G. Carroll and Ross Elliott (1955).

Under the Red Robe, on 13 at 1:30 a.m. British-made adventure movie starring Raymond Massey, Conrad Veidt, Rommey Brent and James Regan. The story is about an undercover killer who falls in love with the sister of the duke he is told to capture (1937).

Mark of the Renegade, on 6 at 2:10 a.m. Fun adventure about a man who wants to become the emperor of California. Ricardo Montlaban, Gilbert Roland and Cyd Charisse (1951).

Living Free, on 8 at 2:10 a.m. British-made adventure, sequel to Born Free, focusing on the three cubs of Elsa the lioness. The movie was filmed in Naivasha, Kenya, with Susan Hampshire, Nigel Davenport, Geoffrey Keen, Peter Lukoye and Edward Judd (1972).

Goodbye, My Lady, on 6 at 3:55 a.m. Drama about an old man, a young boy and a dog. Walter Brennan and Brandon de Wilde (1956).

The Devil's Hand, on 8 at 4:10 a.m. Horror film with all the obvious cliches used once again. Robert Alda and Linda Christian (1962).

Today's Highlights

Nature if Things, on 2 at 5 p.m. A study of the Atlantic puffin. Filmed at Great Island off the coast of Newfoundland.

Over Easy, on 9 at 6:30 p.m. Tonight's show features Frankie Laine who sings Music, Maestro, Please, and also talks about aging.

Special Valentine With the Family Circus, Cartoon, on 5 at 8 p.m. An animated version of Bil Keane's comic strip The Family Circus.

Testimony of Two Men, on 11 at 8 p.m. For details se Wednesday's listing on Channel 11 at 8 p.m.

Anna Karenina— Drama, on 9 at 9 p.m. For details see Sunday' listing on Channel 9 at 9 p.m.

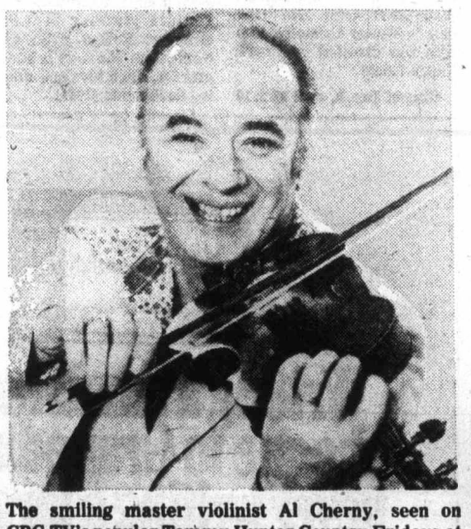

The smiling master violinist Al Cherny, seen on CBC-TV's popular Tommy Hunter Country Fridays at 9 p.m. Al and regulars Donna and Lee Roy, Maurice Bolyer and the O.K. Chorale join Tommy Hunter for one of Canda's favorite television shows, which draws close to two million viewers weekly.

Cable 10 Program

FRIDAY, FEB. 10

6 p.m. Here's Lowther.
6:30 p.m. Youth Probe.
7 p.m. Natural Gardening.
7:30 p.m. Diaglogue.
8:30 p.m. MP Report with Donald Munro.
9:30 p.m. Gould on Books.
10 p.m. The Professionals.

"For a Good Deal More..."

2-3
YATES at QUADRA • 386-6707

WIFE SAVER KITCHEN NOOKS

Custom designed by master craftsmen.
Also a complete upholstering service.
HAGEL NOOK'S
2175 DOWLER PLACE Phone 384-5123
2-3 1 Block North of Memorial Arena

The Calendar

Places to go, things to do — for the coming week in the Victoria area.

(Material for publication should be submitted to The Prevue Calendar, Box 300, Victoria, V8W 2N4, to arrive not later than Tuesday noon of the week preceding the event. Prevue reserves the right to accept, reject or edit material.)

GALLERIES

SATURDAY: ART GALLERY OF GREATER VICTORIA, 1040 Moss St., The Inner Eye of Chen Chi-Kwan, first Canadian exhibition of Chen's work which consists of 45 works in ink and colors, continues through Feb. 5; massive crafts exhibition featuring a hundred or more examples from all areas of endeavour, continues to March 29; The Stephen Lowe Memorial Exhibition will be on view through February 26.

McPHERSON PLAYHOUSE MEZZANINE GALLERY, an exhibition of Photographic Prints by the Victoria Camera Club. Continues to February 6.

MINE GALLERY C. a C., 45 Bastion Square, a showing of watercolors "Pacific Rim Themes — 1977" by Olive M. Page. Continues to Feb. 28.

EMILY CARR ARTS CENTRE, 207 Government St., exhibition of impressionistic landscapes, drawings, mixed media, lino prints by Barbara Weaver-Bosson. Continues to Feb. 10.

MARKET SQUARE VICTORIA PICTURE GALLERY, an exhibition of Toby Nilsson's work.

KARIBU'S UPPER GALLERY, 565 Johnson St., an exhibition of graphics by several accomplished print-makers of Western Canada. The range of media is from silkscreen to lithograph and includes recent work by Bill Dixon of Bamfield, Eric Gravenor of Victoria, Colleen Millard of Calgary and Jim Staples of Red Deer. Continues to February 11.

ART GALLERY OF GREATER VICTORIA, "Delacroix and the French Romantic Print", over one hundred prints being circulated by the Smithsonian Institute Travelling Exhibit Services. Continues to Feb. 26; "Opal's Dream of Dream", a new sequence of graphics by Opal L. Nations. Continues to Feb. 26.

OPEN SPACE GALLERY, 510 Fort St., presents "Western Front and Pumps", a multi-media exhibit, continues to Feb. 19.

SUNDAY: OPEN SPACE GALLERY, Opal L. Nations "The Gentle Animation Show, Part 2" 8 p.m.

MONDAY: OPEN SPACE GALLERY presents Videoview, a new viewing program of artist's video tapes. Part One includes Glenn Lewis' color tape "We All Sing The Same Song" and a color production by Eric Metcalfe-Dana Atchley-Ace TV "Spots Before Your Eyes". Part One will be shown 8 to 9 p.m. and repeated Feb. 11, 12 to 1 p.m. Part Two presents Image Bank's "Cavellini's Ten Commandments" and John Mitchell's "The Agony and the Ecstasy of Mitchelangelo", will be shown Feb. 4 noon to 1 p.m., Feb. 8 noon to 1 p.m. and Feb. 13, 8 to 9 p.m.

TUESDAY: THE BACKROOM GALLERY, 2070 Oak Bay Ave., a preview of an exhibition of graphics and watercolors by Ron Eckert, 7:30 to 7:30 p.m. Exhibition continues to Feb. 25.

FILMS

SATURDAY: THE BAHAMAS: THE 700 ADVENTURE, INDEPENDENCE, free noontime films, McPherson Playhouse, 12:15 p.m.

MONDAY: THE BAHAMAS: INDEPENDENCE and THE FAMILY OF ISLANDS, free noontime films, McPherson Playhouse, 12:15 p.m.

"ESCAPE UNDER SAIL", a dream cruise to the South Pacific, McPherson Playhouse, 8 p.m.

FRIDAY: NATIONAL FILM BOARD free public noon screenings with three films on "People and Personalities": Augusta, Fisherman's Fall and Margaree People, 811 Wharf St., 12 o'clock.

"KANGAROOS CAN'T BE CORNERED", with Lionel Hudson, an Audubon Wildlife Film at the Newcombe Auditorium of the B.C. Provincial Museum, 8 p.m. Repeat showing February 11.

MUSIC

SATURDAY: VICTORIA CHAMBER ORCHESTRA conducted by Nancy Schmidt-Corwin, presented by the Victoria Conservatory of Music, in a concert of works by Scarlatti, Telemann and J. S. Bach. Featured soloists will be Anthony Genge, treble recorder, Arthur Lavertu, piano, and Linda Mueller and Sean T. Bickerton, violins, at the Conservatory of Music, 1050 Joan Crescent, 7:30 p.m.

SUNDAY: VICTORIA SYMPHONY ORCHESTRA, with Laszlo Gati conducting, and guest soloist Zara Nelsova, cellist, in an all Dvorak program, Royal Theatre, 2:30 p.m. Repeat performance February 5, 8 p.m.

RORY HAMMOND, tenor, in a recital at the Victoria Art Gallery, 1040 Moss St., 3 p.m.

WEDNESDAY: DEGREE RECITAL, with Cameron Willis, trumpet, University of Victoria, Mac 144 bldg. 8 p.m.

THURSDAY: VICTORIA CONSERVATORY OF MUSIC will present violinist Susan Lang Eddlemon and Pianist Kathleen Solose in a recital at the Art Gallery of Greater Victoria, 1040 Moss St., 8 p.m.

FRIDAY: DEGREE RECITAL, Barbara Isaac, trombone, University of Victoria, Mac 144 bldg. 8 p.m.

THEATRE

SATURDAY: "HANSEL AND GRETEL", children's musical presented by Four Seasons Musical Theatre, Cedar Hill Community Centre, 3220 Cedar Hill Road, 2 p.m.

"THE CRADLE SONG" by Georgio and Maris Sierra, presented by St. Luke's Players and directed by Jack Droy, St. Luke's Hall, Cedar Hill and Cedar Hill X Rds., 8:15 p.m.

"ALPHABETICAL ORDER" by Michael Frayne presented by the Victoria Theatre Guild, at Langham Court Theatre, 8:15 p.m.

"THE BEAR" by Anton Chekhov and "THE SAND CASTLE" by Lanford Wilson, at the Phoenix Theatre, UVic, 8 p.m.

"MON PAYS/MY COUNTRY", written and directed by Elizabeth Gorrie in conjunction with Marie Francine Hebert. This is an exciting exploration of the Canadian French cultural heritage presented by Kaleidoscope Theatre, at the Belfry Theatre, 1291 Gladstone at Fernwood. Final performance 8 p.m.

"COMEDIANS", written by Trevor Griffiths and directed by Malcolm Black, at once funny and serious play about laughter and its professional practitioners, presented by Bastion Theatre Company, McPherson Playhouse, 8 p.m. Continues to Feb. 18.

"PEER GYNT" AND "SALT THE SEAS AND PEPPER YOUR MINTS", two shows created for young children, but equally delightful for adults, presented by Kaleidoscope Theatre, at the Belfry Theatre, 1291 Gladstone at Fernwood, 2 p.m.

THURSDAY: MARK TWAIN, the beloved American humorist will be brought to life with actor/director Ken Jon Booth impersonating Twain, at the Belfry Theatre, 8 p.m. Repeat performances February 10 and 11.

OTHER

SATURDAY: FIGURE SKATING CHAMPIONSHIPS, Novice Ladies Free Skating, Novice Dance (Variation), Novice Men Free Skating, Sr. Free Dance, 12 noon; Sr. Ladies Free Skating, Sr. Pairs Free Skating, Sr. Men Free Skating, 7 p.m. Memorial Arena, 1925 Blanshard St.

SUNDAY: FIGURE SKATING CHAMPIONSHIPS, Exhibition of Champions, 2 p.m. Memorial Arena.

TV SERVICE

EATON'S
Television and Appliance Repair
Dial 382-7141
Ask for Appliance Repairs

ELECTROHOME
For Fast, Reliable Color TV Service
CITY CENTRE TV
University Heights Centre
Open Daily 10 a.m.-10 p.m.
477-6971

TELEVISION SERVICE CENTRE
1014 Cook Street at Fort
383-6083
Same Day Service in Our Shop or in Your Home
RENTALS AND SALES

Sears
TV Repairs
595-9111
Charge It on Your Simpsons-Sears All Purpose Account

Kent's TV AND STEREO
SPECIALIZING IN
—SONY
—SANYO
—ELECTROHOME
—RCA
742 FORT ST. 383-7104

Butler
BUTLER BROTHERS
ADMIRAL
Master Care Maintenance Centre
TV SALES and SERVICE
1720 Douglas 383-1511

Home of the Week

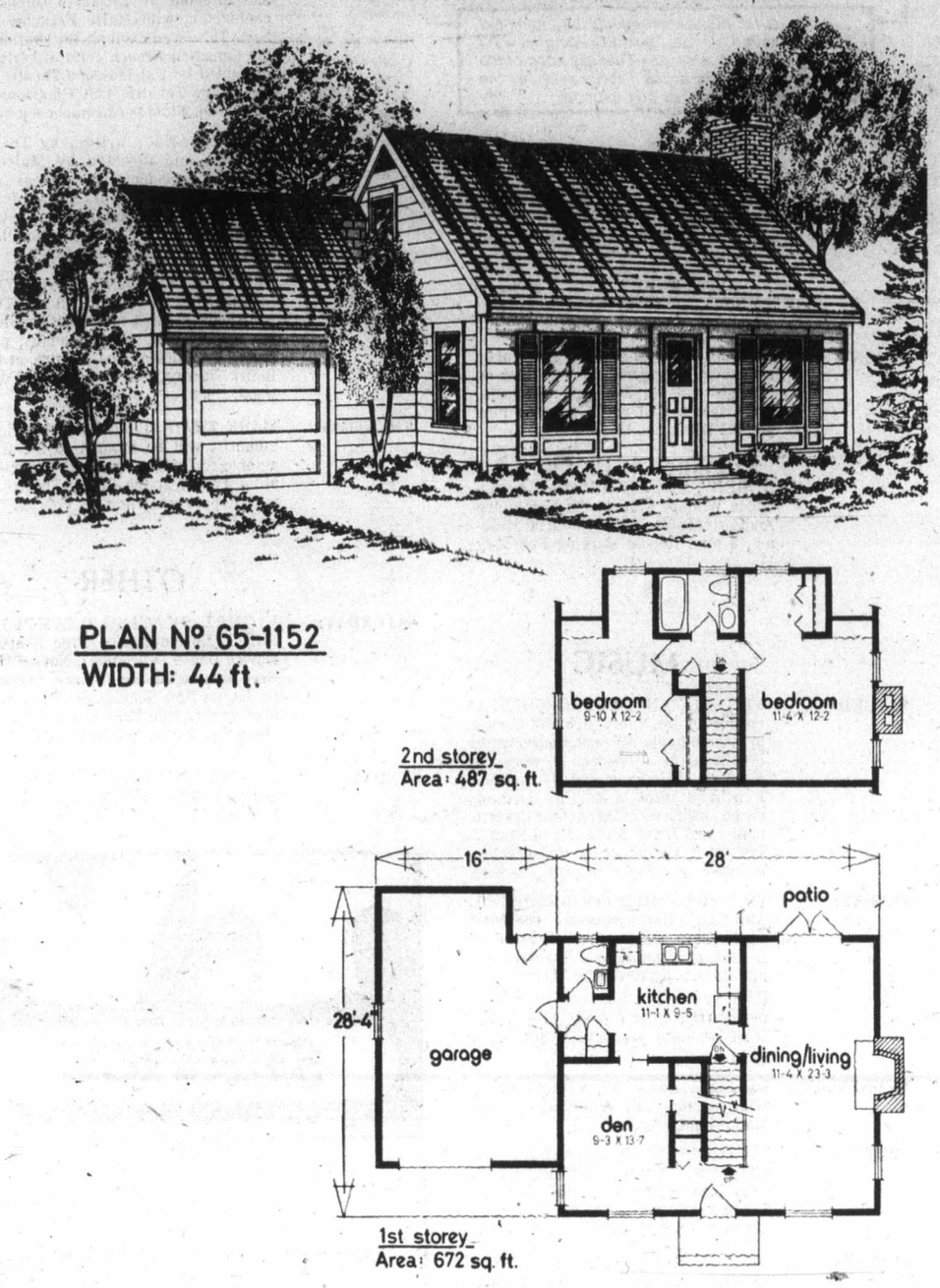

Spacious Traditional Cottage

This two bedroom traditional cottage conceals an amazing amount of space within its shutter-accented and horizontal siding exterior.

The entrance leads immediately into the large den on the left, or the enormous rectangular living/dining room combination with centrally-positioned, raised hearth fireplace. The dining room is separated from the patio by center-opening double doors — the latter quite simply modified to sliding glass for those who prefer.

A two-piece bath adjoins the kitchen, opposite a double-sized storage closet.

The single car garage provides ample room to the rear for a workshop for the home handyman. Extra space alongside the garage allows for the future development of a good-sized utility and mud room combination, or a family room for active children.

Each of the bedrooms has generous closet space and an L-shaped layout which again allows for future growth. The master could have a large walk-in closet, or some combination of lounge-closet-ensuite, etc. The second bedroom could also have ensuite with shower or lounge in its extra space, for those who require additional room, the downstairs den could be turned into either a bedroom or office for the business or professional family.

And we still have a full basement to be developed into a recreation room hobby area, storage facilities, or whatever, for the growing family.

Plans for design No. 65-1152 may be obtained at a cost of $50 for the first set and $9 for each additional set, plus $4.00 for postage and handling. B.C. residents please include 7% sales tax.

Send for the current edition of Select Home Designs Series #34 featuring imaginative decorating and home improvement ideas plus 350 quality home plans of every type. Available for $2.25 ($1.75 plus 59 cents postage and handling.) To order these items please send cheque or money order payable to the Home of the Week.

Address to: Home of the Week, c/o Victoria Press, 382 West Broadway, Vancouver, B.C., V5Y 1R2.

TV MAILBAG

By THOM MEAD

HOLLYWOOD — The TV Mailbag:

Q. Could you plese tell me what happened to "Young Dan'l Boone?" I really looked forward to seeing it every week. It wasn't on the air long enough for many people to see it. Will it be coming back? — **B.P.M., Greensboro, N.C.**

A. "Young Dan'l Boone," one of eight new shows on CBS this season, was cancelled. In fact, only two members of the CBS freshman class remain on the air. They are "On Our Own" and "Lou Grant." The others cancelled included "We've Got Each Other," "Fitzpatrick," "Logan's Run," "Betty White Show" and "Rafferty."

Q. Dee Dee Cohn starred in "You Light Up My Life." She also sang very pretty the song by the same name. She had a television series and also appeared on "Tattletales." Well, how did Debbie Boone end up cashing in on Cohn's fame by recording the theme song from the movie? Cohn could have made the recording. — **C.M., San Francisco, Calif.**

A. While Ms. Cohn could have recorded the theme song from "You Light Up My Life," record producer Mike Curb felt the song was ideally suited for Debbie Boone. He was right, since the song was No. 1 in the nation for many weeks.

Q. We have a station that shows the old repeats of "My Three Sons." How come the old black and white episodes of the show are not syndicated and shown on television? — **W.E., Winslow, Ariz.**

A. Most television stations prefer to show films and series that are in color. In the case of "My Three Sons," it was felt the old black and white prints were of poor quality to syndicate.

Q. Where can I obtain the words and music to the theme of "MASH?" — **P.R., Victoria, B.C.**

A. The sheet music to "Suicide is Painless" is published by Columbia Pictures Publications, 16333 N.W. 54th Ave., Hialeah, Fla. 33014.

Q. My friend says the actor who played the Martian on "My Favorite Martian" also played Mr. Smith on "Lost in Space." I say he's wrong. Who's right? — **B.S., Bonnots Mill, Mo.**

A. Ray Walston played the Martian while Jonathan Harris played Mr. Smith.

Q. Here's a trivia question. Who played in the series "77 Sunset Strip?" I can remember a few of them but not the entire cast. — **D.L., Tullahoma, Tenn.**

A. The lineup went something like this: Efrem Zimbalist Jr., who played Stuart Bailey; Jeff Spencer, who played Smith; Louis Quinn, who played Roscoe; Edd Byrnes, who played Kooky, and the late Richard Long, who played Det. Rex Randolph.

Questions of general interest will be answered in the column. Volume of mail prohibits personal replies. Inquiries should be sent to Thom Mead, TV Mailbag, c/o Prevue, Box 300, Victoria, B.C. V8W 2N4.

Midband TV Programs

February 5—11

Midband programs, broadcast by KCPQ-TV, Tacoma (Channel H) can only be seen by viewers whose television sets have a converter.

Sunday, Feb. 5 — 4, Idea Thing; 4:30, It's About Time; 5, The Adams Chronicles; 6, Royal Heritage; 7, Renascence: Where All Things Belong; 7:30, Bix Beiderbecke; 8, Soundstage; 9, Great Performances; 10, I, Claudius.

Monday, Feb. 6 — 6, Mr. Rogers Neighborhood; 6:30, As Man Behaves; 7, Book Beat; 7:30, Dick Cavett; 8, Consumer Survival Kit; 8:30, Turnabout; 9, Hard Times; 10, The Originals: Women in Art; 10:30, Bix Beiderbecke; 11, Consultation; 11:30, Captioned News.

Tuesday, Feb. 7 — 6, Mr. Rogers Neighborhood; 6:30, Dealing with Classroom Problems; 7, Who Lives Next Door?; 7:30, Dick Cavett; 8, In Performance at Wolf Trap; 9:30, Hollywood Television Theatre; 11, Lowell Thomas Remembers; 11:30, Captioned News.

Wednesday, Feb. 8 — 6, Mr. Rogers Neighborhood; 6:30, As Man Behaves; 7, Folk Tales of Japan; 7:30, Dick Cavett; 8, The French Chef; 8:30, John Komen and . . .; 9, The David Susskind Show; 11, Insight; 11:30, Captioned News.

Thursday, Feb. 9 — 6, Mr. Rogers Neighborhood; 6:30, Madeline Hunter; 7, The Frugal Gourmet; 7:30, Dick Cavett; 8, Once Upon a Classic; 8:30, Died Young; 9, The Advocates; 10, Anna Karenina; 11, Black Perspective on the News; 11:30, Captioned News.

Friday, Feb. 10 — 6, Mr. Rogers Neighborhood; 6:30, Calligraphy; 7, It's About Time; 7:30, Dick Cavett; 8, Washington Week in Review; 8:30, Wall Street Week; 9, Nova; 10, Royal Heritage; 11, Folk Tales of Japan; 11:30, Captioned News.

Saturday, Feb. 11 — 4, The Originals: Women in Art; 4:30, Turnabout; 5, Nova; 6, Once Upon a Classic; 6:30, Wall Street Week; 7, Black Perspective on the News; 7:30, Lowell Thomas Remembers; 8, Evening at Symphony; 9, The Adams Chronicles; 10, Soundstage; 11, Big Time Wrestling.

Pat Barclay

Timothy Findley is best known in Canada for his co-authorship (with William Whitehead) of the TV serialization of Pierre Berton's The National Dream. His first two novels, The Last of the Crazy People, and The Butterfly Plague, were only minor events. (I picked up a hardcover copy of The Butterfly Plague on a remaindered table a few yeara ago — price, one dollar.) But with the publication of his third novel, titled simply The Wars, Timothy Findley has become A Writer to Watch.

The Wars is the story of Robert Ross, a 19-year-old who joins the army in 1915. Robert is no ordinary soldier; he is athletic, intelligent, sensitive and loving, a combination of qualities hardly destined to form the basis of a successful military career.

Sure enough, he is eventually court-martialled, a war, Findley argues, is no place for the extraordinary person: "I've been through . . . the whole of this extraordinary century — and it's not the extraordinary people who've prevailed upon its madness. Quite the opposite . . . It's the **ordinary** men and women who've made us what we are. Monstrous, complacent and mad . . . the greatest mistake we made was to imagine something magical separated us from Ludendorff and Kitchener and Foch. Well — Churchill and Hitler, for that matter! Why, such men are just the butcher and grocer — selling us meat and potatoes across the counter. That's what binds us together. They appeal to our basest instincts. The lowest common denominator. And then we turn around and call them **extraordinary**! . . . You have to be awfully careful how you define the extraordinary. Robert Ross was no Hitler. That was his problem."

★ ★ ★

The speaker is a nurse who meets Robert Ross toward the end of his life. She is addressing the narrator of The Wars, a researcher seeking to piece together the facts and meaning of Ross' life. The assembled evidence is placed before us in conventional dramatic order, except for a brief prologue which describes the beginning of the novel's climactic scene. (The prologue is repeated, word for word, near the end of the novel, only this time we learn what happens next.)

It is an intriguing method, easily comparable with a documentary film, and readers who grew up watching CBC-TV will find themselves involuntarily supplying appropriate background music to match. Findley's use of the documentary technique in this novel is practical as well as cunning, for it enables him to convey the horrors of war at a distance. Robert Ross' fate is so dreadful that few readers — or writers, for that matter — would relish a closer view of it. The Wars is a vividly successful attempt to portray the human tragedy behind such bald facts as these, about the Somme offensive:

"In the hours between 7:30 a.m. and 7:30 p.m. (of July 1st, 1916) 21,000 British soldiers were killed — 35,000 were wounded and 600 taken prisoner." Here's a passage dealing with Canadian troops, in February: "When they made their way back through the trench there was no one there alive. They had all been gassed or had frozen to death. Those who lay in water were profiled in ice. Everything was green: their faces — and their fingers — and their buttons. And the snow."

★ ★ ★

Robert Ross' baptism of fire occurs near Ypres, when the dugout in which he is unable to sleep is blown up. Next he is ordered to place some guns in a crater only 12 yards from the German trenches. He survives a gas attack. Around him, his fellow officers go mad, shoot themselves in despair, desert. Ross holds on.

Finally, his own time comes. He is raped in the dark by four men who are "maybe even his brother officers", bombed in a supply convoy, and put in charge of 60 horses and mules which are shelled to pieces when his commanding officer forbids him to herd them to safety. The animals' agony is too much for Robert to bear, on top of everything else, and he goes "mad".

Animals, in The Wars, represent innocence and life, and are the antithesis of human corruption, wars and death. Robert, in his "madness", comes down on the side of innocence and life and is sorely punished for it.

"The Wars" were not fought on the battlefields of Europe alone, Findley tells us, they are present wherever men like Robert Ross find it impossible to be themselves. His book, with its powerful symbols of water and fire, its imaginative and disciplined narrative pattern and wonderfully clear and practised prose, is a remarkable and "extraordinary" achievement.

THE WARS, by Timothy Findley. Clarke Irwin. $9.95.

From 'The Book of Magical Birds'

From 'The Flying Horses'

Nuggets of Pure Gold

By JUDITH TERRY

I have been in danger of judging a book by its cover; not condemning it utterly, but assuming that with a lilac, pink and orange cover of particularly fussy design it couldn't be more than mediocre. In fact The Flying Horses is an unusually beautiful collection of Chinese tales taken from translations of Chinese history and literature by Jo Manton. Arranged in chronological order, the tales date from the sixth century BC down to the present, from ancient popular legend through the building of the Great Wall down to a 20th-century story of the Revolution.

The stories are as varied in type as age, from the comic to the magical to the strange and wondrous. A dragon is cured by a doctor and forever returns to him for doses of its favorite licorice medicine. Fairy princesses with "faces round as the autumn moon, willow-leaf brows, delicate wrists and hands" lure two young men into a secret valley where they idle away the day in silk pyjamas until they return, to find 200 years have passed. Fathers and brothers are ordered away from their grieving families for years to build the Great Wall. The Emperor and his court walk on stilts so that they may not lose face before the barbarians because of their lack of height.

The special merit of the book is that it gives a sense of the landscape and the lives of the people. Running alongside the magical and historical elements is a strong vein of reality. Even the folk-tale characters are much less types than individuals.

The old man listens to the rain rattling against the paper windows and cuts out silhouettes for his little grandson before telling him a story about his days as a powerful minister. The aristocratic lute-player meets a humble peasant who appreciates his music, and they talk, pour wine and play the lute far into the night.

The magistrate orders fresh tea to calm his mind: "Be sure that the leaves are supple as a Tartar horseman's boot, unfold like mist rising from a ravine, gleam like a lake and are soft as a garden newly washed by rain," he instructs, following the classic eighth-century advice.

★ ★ ★

Most folk-tales embody nuggets of common wisdom, but these tales, no doubt by being Chinese but also by being rendered so gracefully into English, present them with wit and charm, especially in the short poems, one of which is appended to each tale. These, not the usual amateur stuff, are written in the Chinese style by Robert Gittings. So we learn how after Pan Ku, the great dwarf, made the world, men and women "loved to hear tall pine-trees riding the night winds, or the bamboo's whisper in a summer evening. They loved to feel the autumn rain fall in silk threads, to see white plum blossom in spring, or the first snowfall of winter." The King asks the Sage, " 'Do the wise and good also enjoy these things?' and the Sage replies, 'O King, '*only* the wise and good know how to enjoy them'."

THE FLYING HORSES: Tales from China, by Jo Manton and Robert Gittings. Methuen. $10.95.

A BOOK OF MAGICAL BIRDS, by Margaret Mayo. Methuen. $6.95.

A BOOK OF ELEPHANTS, by Katie Wales and David McKee. Methuen. $5.50.

Gittings' poem comments:

Learn from this fable. Man
The educated flea
Can jump just as far as
His education allows.

Folk-tale collections from around the world are two-a-penny these days, but there are not very many from China and few indeed are so well done. I advise you to throw away the dustjacket and prepare to enjoy yourself.

Who does not remember the old tales?
Fingers of firelight on the walls,
lances of sleet on the shutter.
Whoever does not remember the old tales
Has lost the key that opens the door of life.

In A Book of Magical Birds Margaret Mayo has collected stories largely from 19th-century sources. Her re-tellings are not always satisfactory, mingling a rather elevated and literary style with colloquialisms and interjections that belong to oral story-telling, but the tales themselves are well-chosen, unusual, dramatic and varied, including a number of Slavic tales and a delightful Scots one in which the stumpy black raven begs for a twist of tobacco from the hero.

Elephants are successfully collected between two covers by Katie Wales in A Book of Elephants. Inevitably some come off better than others: Richard Hughes' elephant with his friend the kangaroo have an uproariously nonsensical picnic, and Kipling's Elephant's Child never palls. Dumbo, Babar and various of their kin are present in verse or prose, all illustrated with something of de Brunhoff's style and vivacity by David McKee. As is only to be expected, they are hugely amusing.

A Model for Anarchists

By WALTER YOUNG

At a superficial level, it is easy to understand why George Woodcock is an anarchist. The envy of scholars and writers on both sides of the Atlantic, his literary output is a monument to self-discipline and inner freedom.

Forty books, countless articles in journals ranging from the Canadian Forum to the monthly published by the Automobile Association, several anthologies and, until recently, the editorship of Canadian Literature, the flagship of literary journals in Canada. If we all had half the capacity of Woodcock to direct ourselves in the paths of positive productivity there would be no need for government.

The anarchists collected by Woodcock in this anthology present in their particular ways the argument for a society wherein the individual exists freed from the yoke of government. As Woodcock points out in his introduction: It is the anarchist who takes the view that most of our social troubles stem from government. Government, with a power structure that is hierarchical, denies the development of the network of voluntary relationships that would form the fabric of anarchist society. The anarchist does not, in other words, assert a philosophy in which individualism is triumphant. He advances the view that the ideal society is one in which individual behavior is regulated by self-discipline and voluntary co-operation.

The popular view of anarchism is of a revolutionary creed that incubates chaos. Editorial writers confirm this view when they describe events surrounding a police strike as "anarchy in the streets." Lawlessness is not anarchy, although some anarchists — a tiny majority — have advocated such behavior as a technique for bringing down the oppressive structure of state authority. The popular connotation of the term does violence to the gentle humanity of such leading anarchists as Tolstoy, Thoreau, Kropotkin, Herbert Read and Paul Goodman.

Woodcock's anthology brings together passages from the writing of most of the anarchist thinkers from Pierre Joseph Proudhon, the founding father, to contemporaries like Goodman, Alex Comfort and George Woodcock — whose introductory essay is the longest selection in the book, and perhaps one of the best historical surveys of the ideology presently available.

In the current thrash to discover some third option for our creaking confederation, the anarchists have some instructive ideas about the advantages of decentralization. Colin Ward's essay, Topless Federations, is a timely reminder of the effectiveness of international agencies that function without central direction, although the present state of the postal service weakens one such example a little. Woodcock's own essay, Reflections on Decentralism, suggests that given the opportunity people prefer small units that give them some opportunity to share in the decisions that shape their destiny. What is described as Quebec's separatism, Scottish nationalism, or Western alienation can also be seen as an expression of a determination to escape the insensitivity of central control.

Of course, the anarchist would pursue the argument further for, ultimately, all government is corrosive: "Whoever puts his hand on me to govern me is an usurper and a tyrant; I declare him my enemy," said Proudhon. Like all anarchists, he had an unquenchable faith in the capacity of mankind to learn cooperation and self-discipline. And, from time to time, society has felt the impact of Proudhon's successors when the ideas of men like Paul Goodman, for example, have had a sudden impact on the education establishment. Free and open classrooms appeared everywhere, but they were followed by the stern advocates of "value education" and discipline. Although there always remains some residue among the products of each era of reform: a mistrust of authority, an awareness of the potential of cooperation and free association.

It is difficult, given popular prejudice, to suggest that anarchism is really a sort of human potential movement. But that is really what it is. After all, consider the output of George Woodcock.

THE ANARCHIST READER, by George Woodcock. Collins. $3.95.

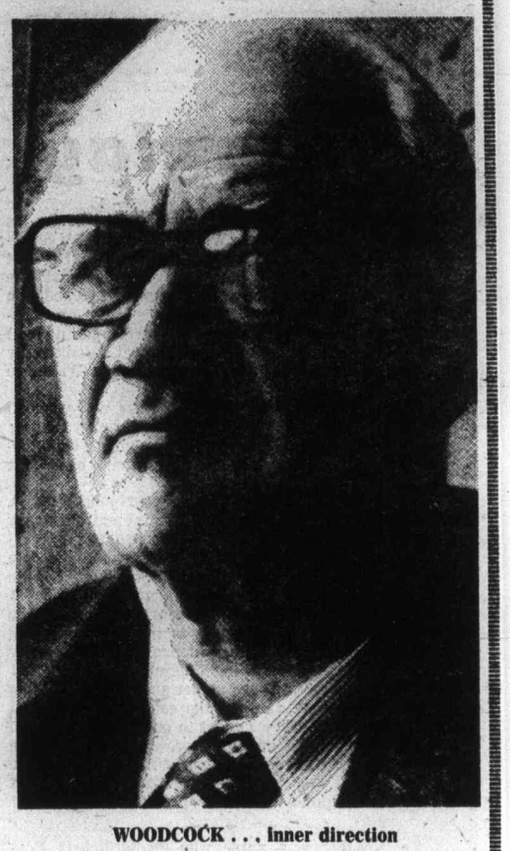

WOODCOCK . . . inner direction

Gustafson: The Quiet Poet

By CHARLES LILLARD

It is generally assumed that if one writes poetry, one reads a certain amount of poetry. The conclusion to this piece of logic is that the poet should then enjoy reviewing poetry. Not so; few poets I know read poetry, even fewer review it.

I won't pretend to know the whys and wherefores behind their reasoning. I only know my own; after teaching creative writing for several years I'm sick of poetry. And there is an even better reason: There isn't that much good poetry around. Why read a bad poet, even if he is Canadian, when one can turn to the bookshelves and pull out Yeats or Rilke, Cavafy or St. John Perse?

Against Grain

But today all my distaste for poetry seems negligible, for Ralph Gustafson's newest book is on my desk. Corners in the Glass is Gustafson's 12th book of poetry. For me this book confirms my opinion that he is one of the finest poets writing in Canada today. If he was not such a quiet man, personally as well as in his work, he would long ago have become our one major poet. But he is quiet; his work is the type which one reads late at night, aloud to oneself or to close friends. This goes against the grain today. The majority of our poets make their reputation as personalities, not as writers.

A blurb on the cover maintains that this collection is a "fervent affirmation of life," perhaps, but it is also an affirmation of death. Death, like life, is only a stage of living. In one poem after another the author underlines his belief that we are all part of history. Nothing ever dies — unless the poet fails in his work. Gustafson believes that the poet is the transformer: History and time, life and death, are his. Thanks to Gustafson, they are ours too.

The majority of poems in this book must be called meditations. Starting out with "Wednesday at North Hatley" (where the author has lived for many years), the book is a travelogue, a story of a man's discoveries in his own world. The climax is the last poem, the lovely "Under the Drums and Tramplings": "Under the drums and tramplings, quiet bones,/Femurs, ribs and metatarsals mixed,/Unreconstructable to what they were while Caesar/Wins the gambled plot and pot, Rome/For the taking. Ironic bait. Pastures green/For lying in beyond the pale of footprint . . ."

CORNERS IN THE GLASS, by Ralph Gustafson. McClelland & Stewart. $4.95.

The book is well orchestrated, so well in fact that it is all but impossible to pull examples from the pages — always the first sign that the author is in control, not his audience. They must be read together; each is an integral part of a larger act. Life. A man's life where all things are important and necessary, whether it be a trip to Greece, listening to Chopin or Wagner or cutting petunias "like crazy to save them from/The frost." It's all "An Instant of Grosbeaks" where Gustafson writes, "Summer at the edge of the Barbados./. . . A shadow at the window, the flight/Gone. A movement of the mind/Sufficient."

Read Aloud

I won't say that this book is easy to read. It isn't. Many of the poems will force you to turn to your dictionary or the closest encyclopedia. And if you try to read the book without reading the poems aloud, you'll miss their life. Gustafson knows the sound and the importance of savoring words. The texture of words creates life. This "life" gives our own lives a deeper intensity and more meaning. Afterwards you may turn to the lines of Wallace Stevens which open the book: "It was pleasant to be sitting there,/While the sultriest fulgurations, flickering,/Cast corners in the glass."

In the Grand Manner

By JOHN LEONARD

Robert J. Seidman, who is 36 years old and who seems to have spent much of his life in one college town, or another, U.S. and abroad, has written a 19th-century novel. He has even set it in the middle of the 19th century. It is part historical romance — we are introduced to Horace Greeley and Stephen Douglas — and part Bildungs — roman, as if Goethe had composed one of his "educational novels" about an American Indian. It teems with characters, none of them safe from Seidman, who, in the grand manner, intervenes whenever he chooses to set things straight or to supply some inside information. And for most of the way, it is very good indeed.

One Smart Indian is the story of Tumbling Hawk, a young Cheyenne on the verge of bravehood in the Great Plains in the decade before the Civil War. As Tumbling Hawk waits for a vision of his destiny, we meet almost everybody in his camp and are told quite a lot about Cheyenne puberty rites, horsemanship, bow-making, buffalo-hunting, speechifying, shamanism and creation myths. Seidman's purpose here is not merely to pile on information; it is to acquaint us with the binoculars — the notions of time, space and civility — through which Tumbling Hawk will look at the white world.

His vision, when it comes, is schizoid: half mighty warrior with a rifle, half chaotic shadow. (One of the nice, 19th-century aspects of Seidman is that he doesn't shy away from difficult narrative moments. The preparation for the vision and the experience of it are relentlessly, persuasively observed. He will be just as forthright later on in dealing with sex and railroads.) His shaman advises Tumbling Hawk that he will be making a journey to the East.

This will turn out to mean a New England prep school, Yale and the Bureau of Indian Affairs in Washington — because soon after his vision he is injured and captured in a raid on white soldiers. (Significantly, he betrays himself by his fascination with a round, noisy, inexplicable object that turns out to be a pocket watch. Time, shape and mechanical repetition are subtexts in this novel.) He is nursed back to health in Laramie by Elzabeth Herter, who for some reason won't marry Col. Benjamin Hyde, who for his own reasons educated Tumbling Hawk and gives him a new name, Tom Hyde.

These pages on Tom's education are stunning. Culture shock becomes art; the organization of knowledge is itself a weapon and a prison. We are made to feel the edges of language, the mystery of glass, the violence of music, the terrors of perspective. Print leeches, and the idea of an expansive, imperial future is a form of greed. Benjamin Hyde, abolitionist, humanitarian, dreams of Tom as a leader. Tom, identifying with Moses in the Bible as he will later identify with Sparacus in a play in New York, goes along with that dream. It will end with his stealing a portion of the white man's power — and a lathe and a drill press to manufacture Henry repeater rifles — to hold the plains for his people. Repeater rifles, against numbers and waste, are unavailing.

ONE SMART INDIAN, by Robert J. Seidman. Longman. $11.75.

"When they can't waste," thinks Tom turned back into Tumbling Hawk, 'they'll die." But he and his nation go first.

Only once does Seidman go too fast, and that is a grievous error. In the process of turning Tom back into Tumbling Hawk, he ripsnorts. There isn't enough agonizing, sufficient preparation. The pacing is wrong. A bureaucrat doesn't become Spartacus immediately after swallowing the pill of a disappointing love affair. Long broods are obligatory.

Otherwise, One Smart Indian is an astonishing act of empathy imagination on a rampage. It is enthusiastic. Numbers, measurements, footfalls, particularities, gnashings — all have emotional weight and grain, a drumbeat, a quality of caring. Fathers and sons do their best. Animism, ritual, exercise, courtship and honor have their magical uses. Rhythm, having lost to linear progression, is mourned. Someone has taken the trouble to write a novel that is interesting without being cheap

E. D. WARD-HARRIS

More Virginia Woolf trivia, But it's still hard to put down

Last week, I used up all my space in deploring the attempted deification of Virginia Woolf by cultists who by their idolatry have largely succeeded in obscuring the novelist. Today I must deal with the book that re-triggered my lament: The Diary of Virginia Woolf — Volume 1, 1915-1919, edited by Anne Olivier Bell.

The editor's husband, Professor Quentin Bell, nephew and biographer of Virginia Woolf who is notorious for his stubborn refusal to commit himself to any kind of critical opinion, has shed every vestige of caution in his Introduction. He says the diaries are a masterpiece, a literary achievement equal to his famous aunt's best novels.

The professor (of fine arts, one should note) refuses to justify his assertion, and forestalls critics by claiming, correctly, that no one can properly assess the work until all five volumes have been published. This, of course, places the reviewer of the first volume in an invidious position.

Sense of Deja Vu

The situation is further complicated by the fact that those who, like this reviewer, have read Bell's biography, which was largely based on all his aunt's diaries, have a sense of deja vu as if, Merlyn-like, one were living backwards. It's confusing, maybe deliberately so, because confusion enhances a god's stature, so let me attempt to simplify things by bringing the diaries — and Virgina Woolf — down to earth.

There are three types of diarists. The truly great ones such as Samuel Pepys, John Evelyn, Saint-Simon, James Boswell, Fanny Burney, and, in our own time, Harold Nicolson, and, to a lesser degree, Charles Ritchie, concentrated on recording the events of their times. Their impressions of events are regarded as important because all were unusually well-informed, and not excessively ambitious, critical or jealous.

At the other extreme are people who dramatize and fictionalize their own activities, obsessional diary-keepers who end up experiencing nothing directly but only in terms of how they will record it when they get home.

The third type of diarist, one who cannot easily be categorized, is the strong individualist who veers from one extreme to the other, intelligent enough to comment profoundly on the times but too eaten up with self to be objective. The first volume of Virginia Woolf's diaries indicates that she was this third type of diarist.

Unlike her serious literary manuscripts, which she fussed over constantly, Virginia Woolf dashed off her diary entries and never made a correction or an amendment. This makes for freshness but, unfortunately, one never knows what to believe because even her greatest admirers, including Quentin Bell, admit that not only did she allow her imagination to run away with her but that she was malicious, a gossip, and a liar. ("Virginia Woolf's reputation for truthfulness was not good" is how Bell puts it.)

Mental Breakdown

This will be cause for concern in later volumes but in this first volume it hardly matters because the diary is so full of trivia that the general reader will be too irritated to worry about inexactitudes. Initially, one must not be too censorious for Virginia Woolf was not an ordinary woman in any sense and in addition madness or the threat of it was an ever-present reality.

She started her diary on January 1, 1915, but it was interrupted only six weeks later by a mental breakdown which led to her fourth bout of temporary insanity. For months she suffered violent and raving madness. Although she had returned to comparative normality by the end of 1915 it was October, 1917, before she resumed writing a diary with regularity.

We are now at page 55 and for the next hundred or so pages it is mostly trivia — visits to the library, walks with the dog, and who came to tea. The fact that those who came to tea included Maynard Keynes, Lytton Strachey, Katharine Mansfield and others of their kind is not particularly interesting because the reports are domestic rather than cerebral.

A War Ignored

It is not until the Spring of 1918, which is reached halfway through the book, that the entries become more comprehensive and occasionally — but only occasionally — more profound.

Maybe my disappointment with the work was due to unfulfilled expectations, but I think that will be the general reaction. After all, this was the period that included the First World War, but you'd hardly know it. She records how inconvenienced she was by the servant shortage and the difficulty of obtaining chocolate and the occasional Zeppelin raid, but apart from these things the war might have been taking place on another planet.

One knows that Virginia Woolf, in common with most members of the Bloomsbury group, conscientiously objected to the war, but the studied avoidance of reference to it in one's diary seems inhuman. Perhaps because of this I was unduly irritated by constant references to servant problems, house-hunting, shopping sprees and all the malicious gossip about friends.

When this portion of the diary was compiled Virginia Woolf was in her mid-thirties, was happily married, was reviewing books regularly for The Times Literary Supplement, had two major novels (The Voyage Out and Night and Day) published and generally acclaimed, and was acknowledged as a novelist of the front rank. In that enviable position she could have afforded to have displayed some interest in the world at large. Evidently, judging by forthright diary entries, intellectual snobbery, a refusal to suffer fools (i.e. non-intellectuals), and sheer self-centredness precluded this.

Again and again I was on the point of putting the book down for good, out of sheer exasperation, but I couldn't do it. Something compelled me to read on until I had finished the whole thing, footnotes, reverent editorial comments and all. I didn't enjoy the book; the rare stimulating observation was not enough to offset the recording of ordinary facts about those who, despite their attainments, were essentially dreary people.

I read on, as most people will, because the diaries are those of Virginia Woolf and however much one deplores the deification of her there is no doubt she possessed a magic which continues to cast its spell. I am certainly not panting to read the remaining volumes of her diaries, but I know that when the next one appears I will cast everything else aside until I have devoured it.

Steals Their Thunder

I cannot explain my ambivalence; those acquainted with her peculiar genius will no doubt understand. They will also understand how my original intention to link books concerning Katharine Mansfield and Elizabeth Bowen with this one was defeated by an inexplicable feeling that Virginia Woolf had the right to hog this space two weeks in a row.

Next week, I promise to write about Mansfield and Bowen — but I can't guarantee that Virginia Woolf won't pop up to steal their thunder, as she did during her lifetime and even after her death by suicide in 1941.

THE DIARY OF VIRGINIA WOOLF: Volume 1 — 1915-1919, edited by Anne Olivier Bell. Clarke Irwin. $15.95.

Communitas Revisited: Some Changes Needed

By JULIAN REID

Back in 1947, the late Paul Goodman and his architect brother Percival published Communitas, one of the most fascinating exercises in utopian sociology I have ever encountered. When I discovered their book (in its revised second edition, published in 1960), I was utterly entranced. It fired both my imagination and my youthful idealism — for here was a stimulating new way of approaching the future and the infinite promise it held out for us all.

★ ★ ★

Communitas was built around the appealing thesis that we were almost unqualifiedly free to choose the kind of society our children and grand-children would grow up in. Collectively, Western man was at last in the position to specify the worldly goals of his choice and then — to all intents and purposes starting anew from scratch — to construct an ideal society which perfectly embodied them.

To demonstrate their point, the Goodmans offered three vividly imagined alternative "paradigms" for the brave new world of tomorrow. The first (with broad elements of tongue-in-cheek satire) presented the future dream-metropolis as a kind of outsized department-store where every day was Christmas — and every inhabitant whole-heartedly devoted to the joys of conspicuous consumption.

The second, somewhat less cynical, envisioned a very different community, one idealistically aiming at "the elimination of the difference between production and consumption." And finally there was a blueprint for a rather paranoid right-wing utopia, meticulously designed to reconcile the demand for "planned security" with an absolute minimum of formal government regulation.

★ ★ ★

Viewed today in retrospect, Communitas appears very dated indeed. As the surviving Goodman brother, Percial, points out in his sequel-of-sorts, The Double E, all three of its paradigms were based on the tacit assumption that modern technology made feasible a future of limitless economic growth, in which it would always be possible for all and sundry both to waste and to want not to their hearts' content.

"For the first time in history," the Goodmans proclaimed in the characteristic accents of naive technocratic optimism, we are privileged to possess "a surplus technology, a technology of free choice that allows for the most widely various community arrangements and ways of life."

★ ★ ★

"The presumption was correct," Percival now comments, "but who could have guessed how quickly our appetites would grow, how quickly our surplus would diminish, and how badly we would choose? Only thirty-five years later what had seemed an ever-brimming cornucopia threatens to run dry. Limits, of free choice, scarcity, not surplus, are now the facts that will condition our future."

★ ★ ★

And so he presents a new fourth paradigm to supplement its three now-less-than-viable predecessors — a community devoted to the "Double E" of his book's title, wedding Ecology and Economics in an unassuming utopia dedicated to the maximal realization of human potential with a minimal expenditure of irreplaceable resources. His central point is that we can indeed create a better and more humane world for all while living strictly within our collective means — but only if we are willing to make the necessary changes in our outdatedly expansive attitudes, and in our guiding visions of the world as we would like it to be.

★ ★ ★

Sensible and generally practicable as most The Double E's proposals are, they somehow lack the imaginative flair of Communitas — presumably those remarkable flashes of offbeat visionary realism that enlivened the earlier book were the contributions of Paul, not Percival. Still, the guiding spirit remains unchanged, and the new suggestions are none the less worthy of consideration for the relative flatness of their presentation.

In any case, the real substance of Percival Goodman's book — accounting for a good three-quarters of its total length — is not the specific paradigm around which it is centred, but the systematic approach by which the interlocking elements of that paradigm are evolved and justified. Essentially, The Double E is less an exercise in free-soaring utopian speculation than a sane and eminently sensible essay on the vital factors we must take into account if we are to build for ourselves a viable "post-industrial society."

Most of what Goodman has to say in this connection is not new — which is itself reassuring, for it indicates how far we have already progressed towards the still-utopian goal of transmuting the uncommon sense of yesteryear into the conventional wisdom of tomorrow. In any case, what really matters is that he says it clearly and well, setting it into a refreshingly practical context.

★ ★ ★

Slipped unpretentiously into the bookstores as an Anchor Books paperback original, The Double E may not draw the attention it deserves. If so, it will be a pity. For like the unassuming future it advocates, Percival Goodman's modest little book is an admirable exemplification of its own guiding principle — that a little, properly handled, can turn out to be tremendously more rewarding than a lot.

THE DOUBLE E, By Percival Goodman. Anchor Books. $3.95.

Radio Highlights

(Continued from Page 3)

TUESDAY
AM Network

10:20 p.m. Mostly Music — Host Howard Dyck tonight features the National Arts Centre Orchestra, conducted by Mario Bernardi; Claudio Arrau, piano: Excerpts from Egmont, and Piano Concerto No. 4 in G major, Opus 58 (all by Beethoven).

11:20 .m. Nightcap — Host: Jim Coward in Montreal. Tonight: A documentary on Joseph Duveen, an art dealer with ambition, charisma and style. He began buying famous collections of paintings at the turn of the century. Also, "Sister Carrie", by Theodore Dreiser, read by Earl Pennington — Part XVII.

FM Network

8:04 p.m. Ideas — "Running Hot and Cold: The Climate Controversy". Is the climate changing and in what ways? Does the weather affect us and in turn our culture? 5,000 years ago the Sahara was grassland. What happened? Are we entering a new Ice Age; or will the earth's heat melt the polar ice, flooding the continents? . . . How can climate be controlled — and by whom?

9:04 pm. Sound Reviews — For audiophiles and for the novice, Sound Reviews provides a variety of regular features. In each program, reviewers discuss the latest classical releases in one particulr genre — such as choral operatic or symphonic music — and compare various recordings of the same work. Another weekly feature gives pointers on building a library And a regular quiz offers winners a chance to add to their record collections for free. Interviews with recording personalities, with accompanying lists of their discs; audio topics, tips for consumers, and news from the recording studios round out this program. Host is Allan McFee.

WEDNESDAY
AM Network

10:20 p.m. Mostly Music — Host: Howard Dyck. Tonight: The Calgary Philharmonic Orchestra, conducted by Arpad Joo; Maureen Forrester, contralto; Zara Nelsova, cello: Overture to La Forza del Destino (Verdi); Gypsy Songs (Dvorak); Five Songs for Dark Voice (Harry Somers); Cello Concerto No. 1 in A minor, Op. 33 (Saint-Saens); Variations on a Rococo Theme for Cello and Orchestra, Op. 33 (Tchaikovsky).

11:20 p.m. Nightcap — Joshua Logan, Broadway director, has worked with many great lyricists. Now 68, he realizes a long suppressed ambition to sing some of those lyrics and gives the background to some of his songs. Also, "Sister Carrie"—Part XVIII.

FM Network

Noon, Mostly Music — Host: Howard Dyck. Today: The Calgary Philharmonic Orchestra, conducted by Arpad Joo; Maureen Forrester, contralto; Zara Nelsova, cello. Overture to La Forza del Destino (Verdi); Gypsy Songs (Dvorak); Five Songs for Dark Voice (Harry Somers); Cello Concerto No. 1 in A minor, Op. 33 (Saint-Saens); Variations on a Rococo Theme for Cello and Orchestra, Op. 33 (Tchaikovsky).

8:04 p.m. Ideas — "The Future of the Jews" — Our aim is to document the unique spiritual, cultural and ethical systems which in the past have sustained Jews to see how they have changed, and how well they work today. Philip Fleishman and Karl Schuessler interviewed religious and secular Jews, experts and non-experts, in Canada, the U.S. and Israel, as well as Arab and Christian enemies and friends for these 10 hours. The Original Jewish Experience. The Pre-War Diaspora. Antecedents to the Holocaust. The Holocaust and After. The Founding of the State of Israel . . . (1880-1948). This Year in Jerusalem. From the Outside Looking In. The Fictional Jew. Do the Jews Have a Future?

THURSDAY
AM Network

8:30 p.m. Jazz Radio Canada — With co-hosts Mary Nelson and Lee Major. Tonight: Nimmons 'n' Nine Plus Six from Toronto; Pacific Salt from Saskatoon — Part II.

11:20 p.m. Nightcap — From Montreal, with host Jim Coward. Tonight: An interview with Gordon Brook-Shepherd, assistant editor of the London Sunday Telegraph and author of The Storm Petrels. His latest book is the story of five Soviet defectors, one of whom was Stalin's personal secretary. Also, "Sister Carrie"—Part XIX.

FM Network

9:04 p.m. Signature — "Horowitz at 73" — Celebrated pianist Vladimir Horowitz is still going strong, after his golden jubilee season. In this program he's heard performing selections from his romantic repertoire, and recalling amusing and sentimental incidents from his private and public lives. Production: Digby Peers. Interviewer: Don Newlands.

8:04 p.m. Ideas — "Global Corporations" — An investigation of the giant corporations with incomes larger than some countries. Where do they get this power and how do they use it? They have been accused of exploiting labor forces, fixing prices polluting, bribing, and generally corrupt practices. Hear charges and countercharges from the "victims" and the "bosses."

FRIDAY
AM Network

2:04 p.m. Canadian Schools Broadcast — A listening experience which traces the growth and development of music in Canada from early time to present day . . . Indigenous music and the music of Europe whch influenced the people of this country in earlier years will be featured. Today: Part II.

11:20 p.m. Nightcap — Tonight: Schuyler Chapin, former general manager of the Met recounts anecdotes about his professional dealings with such musical greats as Igor Stravinsky and Franco Corelli.

FM Network

8:04 p.m. Ideas — Broadcasts of the best available lectures given publicly this year, in Canada, the U.S., and abroad, on a wide range of subjects by informed and articulate speakers.

9:04 p.m. Radio International — Hosts: Harry Manis and Jan Tennant. Radio International is presenting a series of plays by British writer Christopher Fry. Tonight: "A Yard of Sun", a 'summer comedy'.

CLEARANCE OF SANYO

AUDIO COMPONENTS

DCX 6000KA
AM/FM Solid State Stereo Receiver
2x30 watts RMS continuous power (all ch. driven, 8 ohms, at 1KHz).Less than 0.5% total harmonic distortion at rated output. Also features low filter, loudness and muting and pushbuttons, signal strength and tuning meter.

TP 626
Transcription Turntable
Features a 2-speed 4-pole synchronous motor, belt drive, and S-shaped static-balanced tone arm and a cueing device, automatic precision return mechanism preserves records and stylus alike.

AD 2323
3-Way Speaker System
Elite series 3-way air suspension speakers, 8" woofer, 5" midrange and 3½" tweeter, maximum power: 30 watts at 8 ohms, treble control for soft, normal and clear settings.

Special $529.95

DCX8000KA
AM/FM Solid State Amplifier/Stereo Receiver
The very latest IC electronics and audio technology have been incorporated in this powerful 150 watts total music power (IHF) performance-proven stereo receiver; 2x45 watts RMS continuous power (all ch. driven, 8 ohms, at 1KHz)

TP 1020
Stereo Turntable with Direct Drive Servo Control
Electronic servo control for accurate rotational speed; automatic return and viscous-damped cueing; calibrated anti-skating device.

3-Way Speaker System
3-way air suspension speakers with 12" woofer, 5" midrange, and 4" flare dome tweeter; 60 watts RMS; 8 ohms impedance.

Super Special $689.95

SANYO DIRECT DRIVE TURNTABLE $169.95

SANYO BELT DRIVEN TURNTABLE from $99.95

OTHER PACKAGE DEALS

SANYO 15-watt RMS/channel BELT DRIVEN TURNTABLE 2-WAY SPEAKERS $329.95

SANYO 18 watt RMS/channel BELT DRIVEN TURNTABLE 2-WAY SPEAKERS $399.95

M 247ON
AM/FM/SW Radio/Cassette Recorder with memory auto play
Sanyo's auto play recording machine with a memory counter and review button for automatic tape rewinding and instant replay. Other features include full auto stop, unlimited mike mixing, pause button and a sensitive AM/FM/SW radio. Power is from AC, batteries or a car battery (with optional adaptor).
Super Special $169.95

ATLAS Stereo & TV
763 Fort St. • CHARGEX • BANK TERMS 385-2721
Open Mon. 'til Sat. from 9-5:30

MASTERCHARGE
90-DAY NO INTEREST CHARGE ACCOUNTS
385-2712

We may not be the biggest BUT if you compare HERE is where you'll save

2-3